

♩ = 112,000061

Percussion

Jazz Guitar

Jazz Guitar

Jazz Guitar

Electric Guitar

Electric Guitar

Electric Bass

MP Wilde

Lead 1 (Square)

♩ = 112,000061

Viola

Solo

3

Perc.

J. Gtr.

J. Gtr.

J. Gtr.

E. Gtr.

E. Gtr.

E. Bass

Tape Smp. Brs

Vla.

Solo

5

Perc.

J. Gtr.

J. Gtr.

J. Gtr.

E. Gtr.

E. Gtr.

E. Bass

Tape Smp. Brs

Vla.

Solo

7

Perc.

J. Gtr.

J. Gtr.

J. Gtr.

E. Gtr.

E. Gtr.

E. Bass

Tape Smp. Brs

Vla.

Solo

9

Perc. J. Gtr. J. Gtr. J. Gtr. E. Gtr. E. Gtr. E. Bass Tape Smp. Brs Vla. Solo

11

Perc.

J. Gtr.

J. Gtr.

J. Gtr.

E. Gtr.

E. Gtr.

E. Bass

Tape Smp. Brs

FX 5

Vla.

Vla.

Solo

13

15

17

19

Perc.

J. Gtr.

J. Gtr.

J. Gtr.

E. Bass

FX 5

Vla.

Vla.

21

- Perc.**: Percussion part with a complex rhythmic pattern of eighth and sixteenth notes, including a triplet of eighth notes in the second measure.
- J. Gtr.**: Three staves of electric guitar. The top staff has a melodic line with eighth notes and rests. The middle staff has a rhythmic accompaniment with chords and rests. The bottom staff has a melodic line with eighth notes and rests.
- E. Bass**: Electric bass line with a steady eighth-note pattern.
- Lead 1**: Lead guitar part with a melodic line that enters in the second measure.
- FX 5**: Effects part with a melodic line that enters in the second measure.

23

25

Perc. J. Gtr. J. Gtr. J. Gtr. E. Gtr. E. Gtr. E. Bass FX 5 Vla. Vla. Solo

27

Perc.

J. Gtr.

J. Gtr.

J. Gtr.

E. Gtr.

E. Gtr.

E. Bass

Tape Smp. Brs

Vla.

Solo

29

Perc.

J. Gtr.

J. Gtr.

J. Gtr.

E. Gtr.

E. Gtr.

E. Bass

Tape Smp. Brs

Vla.

Solo

31

Perc.

J. Gtr.

J. Gtr.

J. Gtr.

E. Gtr.

E. Gtr.

E. Bass

Tape Smp. Brs

Vla.

Solo

33

Musical score for Perc., J. Gtr., E. Gtr., E. Bass, Tape Smp. Brs, Vla., and Solo. The score is written for Percussion, three J. Gtr. (Jazz Guitar), E. Gtr. (Electric Guitar), E. Bass (Electric Bass), Tape Smp. Brs (Tape Sampler), Vla. (Viola), and Solo. The Percussion part features a complex rhythmic pattern with accents. The J. Gtr. parts include various chordal and melodic lines. The E. Gtr. parts feature melodic lines with bends and vibrato. The E. Bass part provides a steady bass line. The Tape Smp. Brs part has a few notes and rests. The Vla. part has long, sustained notes. The Solo part has a melodic line with some rests.

35

Perc. Mar. J. Gtr. J. Gtr. J. Gtr. E. Gtr. E. Gtr. E. Bass Tape Smp. Brs FX 5 Vla. Vla. Solo

37

Musical score for Percussion (Perc.), Maracas (Mar.), J. Gtr. (J. Gtr.), E. Bass (E. Bass), FX 5, and Vla. (Vla.).

- Perc.**: Percussion part with a drum set icon, featuring a complex rhythmic pattern with various note heads and stems.
- Mar.**: Maracas part in bass clef, showing a rhythmic pattern with a '6' at the end of the staff.
- J. Gtr.**: Three staves for J. Gtr. (J. Gtr.), each in treble clef, showing rhythmic patterns with various note heads and stems.
- E. Bass**: Electric Bass part in bass clef, showing a simple rhythmic pattern with quarter notes.
- FX 5**: FX 5 part in treble clef, showing a simple rhythmic pattern with quarter notes.
- Vla.**: Two staves for Vla. (Vla.) in bass clef, showing a simple rhythmic pattern with quarter notes.

38

Perc. Mar. J. Gtr. J. Gtr. J. Gtr. E. Bass FX 5 Vla. Vla.

39

40

41

Musical score for Percussion (Perc.), Maracas (Mar.), J. Gtr. (J. Gtr.), E. Bass (E. Bass), FX 5 (FX 5), and Vla. (Vla.).

42

43

The musical score consists of the following parts:

- Mar.**: A grand staff (treble and bass clefs) with a melodic line in the treble clef and a bass line in the bass clef. A triplet of eighth notes is marked with a '3' at the end.
- J. Gtr.**: Three separate staves for electric guitar, each with different rhythmic and melodic patterns.
- Vla.**: Two staves for viola, both in bass clef, with a few chords.

45

46

47

48

Perc. Mar. J. Gtr. J. Gtr. J. Gtr. E. Bass FX 5 Vla. Vla.

49

50

The musical score consists of the following parts:

- Perc.**: Percussion part with a snare drum and cymbal. It features a rhythmic pattern of eighth notes with accents and a triplet of eighth notes.
- Mar.**: Maracas part in treble clef, playing a rhythmic pattern of eighth notes with a triplet of eighth notes.
- J. Gtr.**: Three staves of J. Gtr. (Jazz Guitar) in treble clef, playing a rhythmic pattern of eighth notes.
- E. Gtr.**: Two staves of E. Gtr. (Electric Guitar) in treble clef, playing a melodic line with a long sustain.
- E. Bass**: Electric Bass part in bass clef, playing a melodic line with a long sustain.
- FX 5**: FX 5 (Effects) part in treble clef, playing a melodic line with a long sustain.
- Vla.**: Two staves of Vla. (Violin) in bass clef, playing a melodic line with a long sustain.

52

Musical score for Percussion (Perc.), Maracas (Mar.), and various guitars (J. Gtr., E. Gtr., E. Bass, FX 5, Vla.). The score is written in 4/4 time. The Percussion part features a complex rhythmic pattern with accents and slurs. The Maracas part includes a triplet. The J. Gtr. parts show rhythmic patterns with slurs. The E. Gtr. parts feature melodic lines with slurs. The E. Bass part has a simple bass line. The FX 5 and Vla. parts have sustained notes with slurs.

53

Perc.

Mar.

J. Gtr.

J. Gtr.

J. Gtr.

E. Gtr.

E. Gtr.

E. Bass

FX 5

Vla.

55

Perc.

Percussion

$\text{♩} = 112,000061$

5

9

12

14

16

18

20

22

24

V.S.

Percussion

26

29

33

36

38

40

42

44

46

48

Percussion

50

52

59

Marimba

♩ = 112,000061

35

37

39

41

43

46

49

V.S.

2

Marimba

51

53

Jazz Guitar

♩ = 112,000061

V.S.

37

41

45

48

51

59

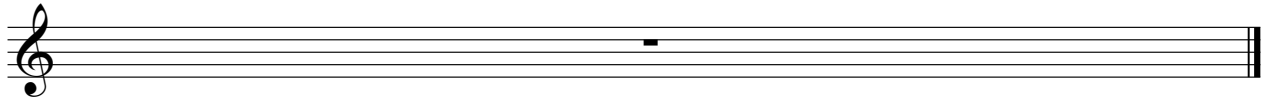

Jazz Guitar

♩ = 112,000061

V.S.

38

41

45

49

52

5

59

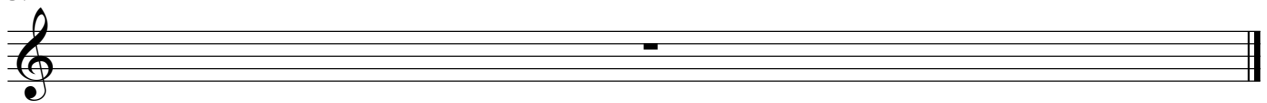

38

41

45

48

51

59

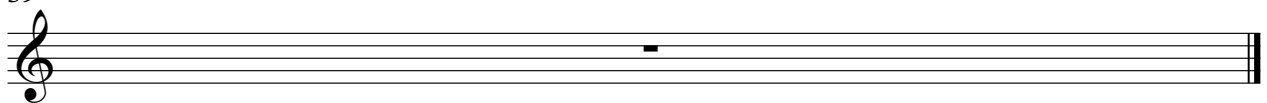

Electric Guitar

♩ = 112,000061

Electric Guitar

♩ = 112,000061

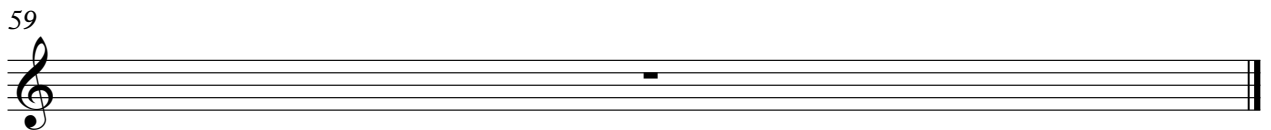
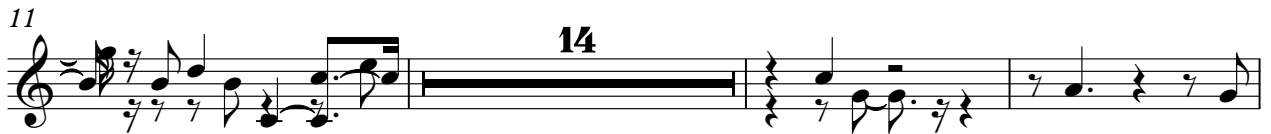

Electric Bass

♩ = 112,000061

V.S.

2

Electric Bass

48

52

59

Tape Sampler Keyboard [Brass]

♩ = 112,000061

2

8

15

27

32

23

59

Lead 1 (Square)

♩ = 112,000061
MP Wilde

14 **6**

23

16 **6**

46

12

FX 5 (Brightness)

♩ = 112,000061

11

17

23

10

37

43

49

5

59

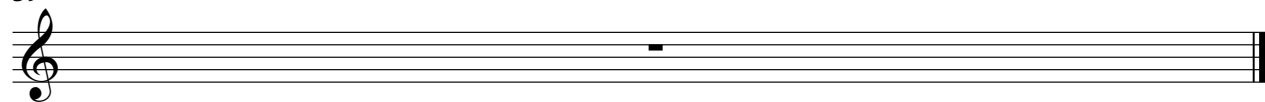

Viola

♩ = 112,000061

9

17

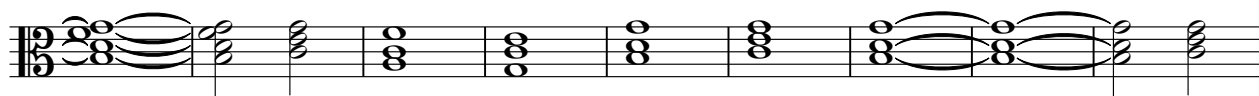

26

34

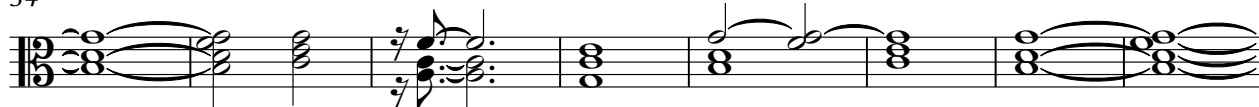

42

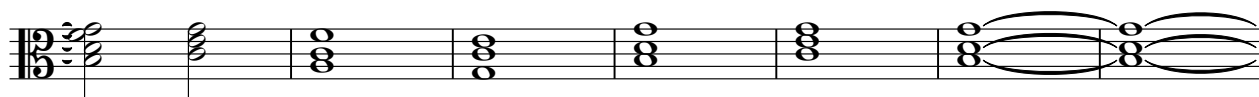

49

59

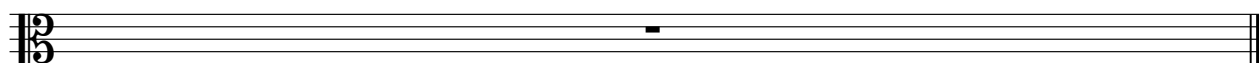

Viola

♩ = 112,000061
11

17

23

10

38

45

50

6

59

Solo

♩ = 112,000061

