

# Duitse Kinderliedjes - 06INDULC

♩ = 130,002380

Clarinet in B $\flat$

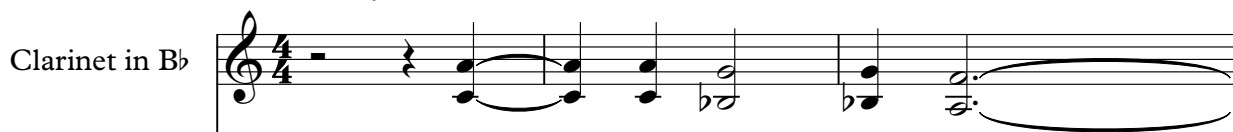

Vibraphone

Vibraphone

Jazz Guitar

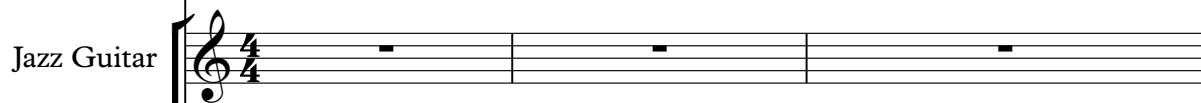

Jazz Guitar

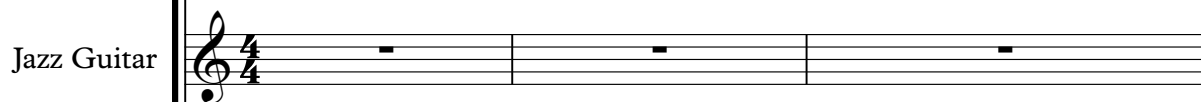

Electric Bass

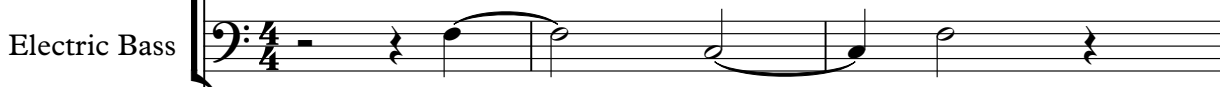

FX 5 (Brightness)

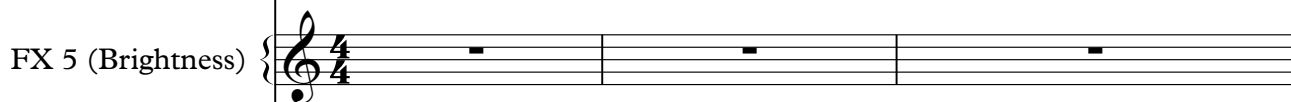

♩ = 130,002380

Violoncello

Violoncello

Violoncello

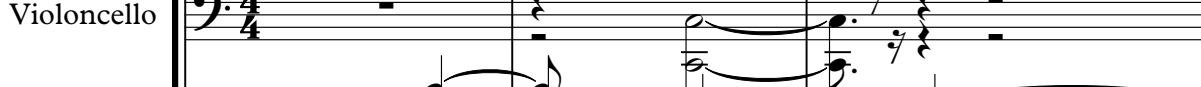

Violoncello

Violoncello

MP Dulci

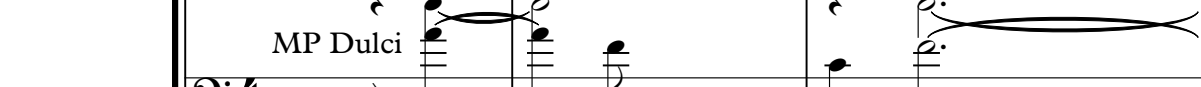

Violoncello

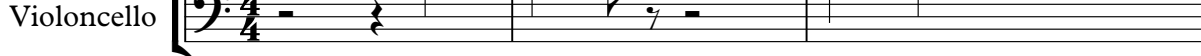

4

Cl.

Vib.

Vib.

E. Bass

Vc.

Vc.

Vc.

Vc.

8

Cl.

Vib.

Vib.

E. Bass

Vc.

Vc.

Vc.

Vc.

11

Cl.

Vib.

Vib.

E. Bass

Vc.

Vc.

Vc.

Vc.

13

Cl.

Vib.

Vib.

E. Bass

Vc.

Vc.

Vc.

Vc.

16

Cl.

Vib.

Vib.

E. Bass

Vc.

Vc.

Vc.

Vc.

18

Cl.

Vib.

Vib.

E. Bass

Vc.

Vc.

Vc.

Vc.

20

Cl.

Vib.

Vib.

E. Bass

Vc.

Vc.

Vc.

Vc.

23

Cl.

Vib.

Vib.

E. Bass

Vc.

Vc.

Vc.

Vc.

3

25

Cl.

Vib.

Vib.

E. Bass

Vc.

Vc.

Vc.

27

Cl.

Vib.

Vib.

E. Bass

FX 5

Vc.

Vc.

Vc.

Vc.

29

32

Vib.

Vib.

E. Bass

FX 5

Vc.

Vc.

Vc.

Vc.

34

36

Vib.

Vib.

E. Bass

FX 5

Vc.

Vc.

Vc.

Vc.

38

Vib.

Vib.

E. Bass

FX 5

Vc.

Vc.

Vc.

Vc.

40

42

44

46

48

50

Vib. Vib. E. Bass FX 5 Vc. Vc. Vc.

52

Cl.

Vib.

Vib.

J. Gtr.

J. Gtr.

E. Bass

FX 5

Vc.

Vc.

Vc.

Vc.

55

Cl.

Vib.

Vib.

J. Gtr.

J. Gtr.

E. Bass

FX 5

Vc.

Vc.

Vc.

Vc.

57

Cl.

Vib.

Vib.

J. Gtr.

J. Gtr.

E. Bass

FX 5

Vc.

Vc.

Vc.

Vc.

59

Cl.

Vib.

Vib.

J. Gtr.

J. Gtr.

E. Bass

FX 5

Vc.

Vc.

Vc.

Vc.

61

Cl.

Vib.

Vib.

J. Gtr.

J. Gtr.

E. Bass

FX 5

Vc.

Vc.

Vc.

Vc.

63

Cl.

Vib.

Vib.

J. Gtr.

J. Gtr.

E. Bass

FX 5

Vc.

Vc.

Vc.

Vc.

65

Cl.

Vib.

Vib.

J. Gtr.

J. Gtr.

E. Bass

FX 5

Vc.

Vc.

Vc.

Vc.

67

Cl.

Vib.

Vib.

J. Gtr.

J. Gtr.

E. Bass

FX 5

Vc.

Vc.

Vc.

Vc.

69

Cl.

Vib.

Vib.

J. Gtr.

J. Gtr.

E. Bass

FX 5

Vc.

Vc.

Vc.

Vc.

71

Cl.

Vib.

Vib.

J. Gtr.

J. Gtr.

E. Bass

FX 5

Vc.

Vc.

Vc.

Vc.

73

Cl.

Vib.

Vib.

J. Gtr.

J. Gtr.

E. Bass

FX 5

Vc.

Vc.

Vc.

Vc.

75

Cl.  
Vib.  
Vib.  
J. Gtr.  
J. Gtr.  
E. Bass  
FX 5  
Vc.  
Vc.  
Vc.

77

Cl.

# Duitse Kinderliedjes - 06INDULC

Clarinet in B $\flat$

$\text{♩} = 130,002380$

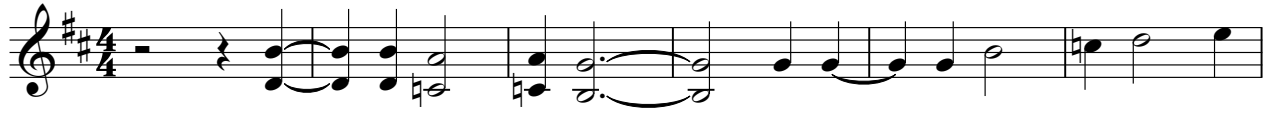

7

13

19

25

52

58

63

68

73

2

Clarinet in B $\flat$

82

Vibraphone

82

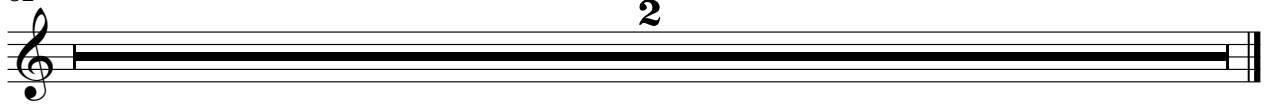

38

42

46

49

53

58

61

66

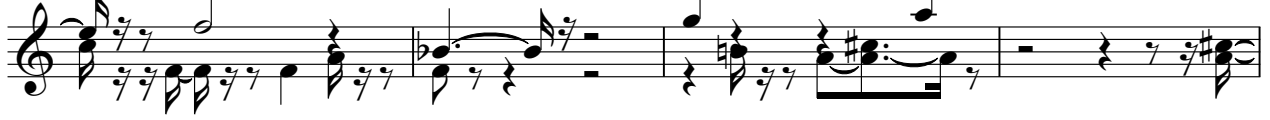

70

73

Vibraphone

3

76

♩ = 130,002380

**51**

55

59

62

66

69

73

76

**5** **2**

♩ = 130,002380

51

55

58

61

64

67

70

73

76

5 2

A jazz guitar score for the piece 'Duitse Kinderliedjes - 06INDULC'. The score is written in 4/4 time with a tempo of 130,002380. It consists of nine staves of music. The first staff starts at measure 51 and contains a whole rest followed by a melodic line. The second staff starts at measure 55 and features a triplet of eighth notes. The third staff starts at measure 58 and continues the melodic development. The fourth staff starts at measure 61 and includes another triplet. The fifth staff starts at measure 64 and shows a change in the bass line. The sixth staff starts at measure 67 and introduces a key signature change to one flat. The seventh staff starts at measure 70 and continues the melodic line. The eighth staff starts at measure 73 and features a melodic phrase. The ninth staff starts at measure 76 and ends with a double bar line, with a '5' and a '2' indicating fingerings for the final notes.

♩ = 130,002380

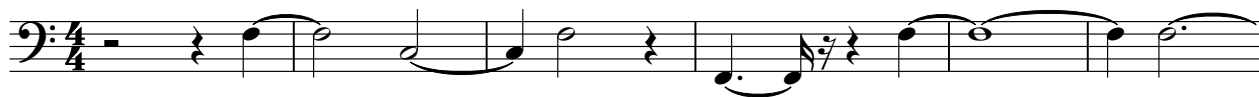

7

14

21

28

35

42

49

56

63

V.S.

2

Electric Bass

70

75

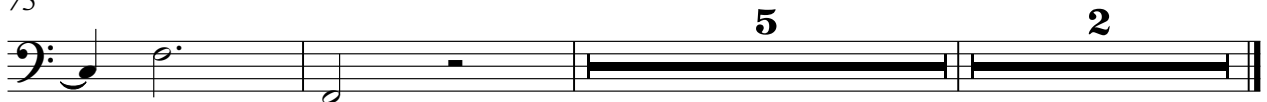

♩ = 130,002380

27

32

38

44

50

56

62

67

72

82

5

2

♩ = 130,002380

7

12

18

24

31

37

44

50

56

2

Violoncello

62

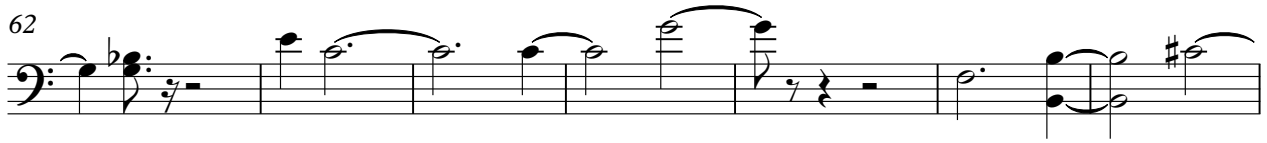

69

74

82

Duitse Kinderliedjes - 06INDULC

Violoncello

♩ = 130,002380

8

14

20

27

33

40

48

55

2

Violoncello

61

67

73

82

2

Duitse Kinderliedjes - 06INDULC

Violoncello

♩ = 130,002380

V.S.

2

Violoncello

60

66

71

82

2

Violoncello

Duitse Kinderliedjes - 06INDULC

♩ = 130,002380

MP Dulci

7

12

19

27

34

41

46

2

Violoncello

54

58

64

71

75

82
