

Duitse Kinderliedjes - 06POLENS

$\text{♩} = 116,000313$

The musical score is arranged in a multi-stem format with the following parts from top to bottom:

$\text{♩} = 116,000313$
MP Polen

4

Bar. Tpt.

Perc.

Kora

Kora

Kora

E. Bass

Band.

Band.

Vc.

6

Bar. Tpt.

Perc.

Kora

Kora

Kora

E. Bass

Band.

Band.

Vc.

8

Pan. Perc. Kora Kora Kora E. Bass Band. Band. FX 5 Vc.

10

Pan. Bar. Tpt. Perc. Kora Kora Kora E. Bass Band. Band. FX 5 Vc.

Detailed description of the musical score: The score is for ten instruments. The first measure (measure 10) starts with a treble clef and a key signature of one flat. The Pan part has a sequence of notes: G4, A4, Bb4, C5, Bb4, A4, G4. The Bar. Tpt. part has a sequence of notes: G4, A4, B4, C5, B4, A4, G4. The Perc. part has a sequence of notes: G4, A4, B4, C5, B4, A4, G4. The Kora part has a sequence of notes: G4, A4, B4, C5, B4, A4, G4. The E. Bass part has a sequence of notes: G3, A3, B3, C4, B3, A3, G3. The Band. part has a sequence of notes: G4, A4, B4, C5, B4, A4, G4. The FX 5 part has a sequence of notes: G4, A4, B4, C5, B4, A4, G4. The Vc. part has a sequence of notes: G4, A4, B4, C5, B4, A4, G4.

12

Pan.

Bar. Tpt.

Perc.

Kora

Kora

Kora

E. Bass

Band.

Band.

FX 5

Vc.

14

Pan.

Bar. Tpt.

Perc.

Kora

Kora

Kora

E. Bass

Band.

Band.

FX 5

Vc.

16

Pan.

Bar. Tpt.

Perc.

Kora

Kora

Kora

E. Bass

Band.

Band.

FX 5

Vc.

18

Bar. Tpt.

Perc.

Kora

Kora

Kora

E. Bass

Band.

Band.

Vc.

Detailed description of the musical score: The score is for measures 18 through 21. The Baritone Trumpet part (Bar. Tpt.) plays a melodic line with eighth and quarter notes. The Percussion part (Perc.) features a steady eighth-note pattern with a triplet of sixteenth notes in measure 18. The three Kora parts play rhythmic patterns with eighth and quarter notes, some with rests. The Electric Bass part (E. Bass) plays a consistent eighth-note bass line. The two Band parts play chords and rhythmic accompaniment. The Violoncello part (Vc.) has long, sustained notes, some with fermatas, providing a harmonic foundation.

20

Bar. Tpt.

Perc.

Kora

Kora

Kora

E. Bass

Band.

Band.

FX 5

Vc.

22

Bar. Tpt.

Perc.

Kora

Kora

Kora

E. Bass

Band.

Band.

FX 5

Vc.

24

Pan.

Bar. Tpt.

Perc.

Kora

Kora

Kora

E. Bass

Band.

Band.

FX 5

Vc.

26

Pan.

Bar. Tpt.

Perc.

Kora

Kora

Kora

E. Bass

Band.

Band.

FX 5

Vc.

28

Pan.

Bar. Tpt.

Perc.

Kora

Kora

Kora

E. Bass

Band.

Band.

FX 5

Vc.

30

Pan.

Bar. Tpt.

Perc.

Kora

Kora

Kora

E. Bass

Band.

Band.

FX 5

Vc.

32

Pan.

Bar. Tpt.

Perc.

Kora

Kora

Kora

E. Bass

Band.

Band.

FX 5

Vc.

34

Pan.

Bar. Tpt.

Perc.

Kora

Kora

Kora

E. Bass

Band.

Band.

FX 5

Vc.

36

Pan.

Bar. Tpt.

Perc.

Kora

Kora

Kora

E. Bass

Band.

Band.

FX 5

Vc.

38

Pan.

Bar. Tpt.

Perc.

Kora

Kora

Kora

E. Bass

Band.

Band.

FX 5

Vc.

40

Pan.

Bar. Tpt.

Perc.

Kora

Kora

Kora

E. Bass

Band.

Band.

FX 5

Vc.

42

Pan.

Bar. Tpt.

Perc.

Kora

Kora

Kora

E. Bass

Band.

Band.

FX 5

Vc.

3

44

Bar. Tpt.

Perc.

Kora

Kora

Kora

E. Bass

Band.

Band.

Vc.

46

Bar. Tpt.

Perc.

Kora

Kora

Kora

E. Bass

Band.

Band.

FX 5

Vc.

48

Bar. Tpt.

Perc.

Kora

Kora

Kora

E. Bass

Band.

Band.

FX 5

Vc.

50

Pan.

Bar. Tpt.

Perc.

Kora

Kora

Kora

E. Bass

Band.

Band.

FX 5

Vc.

52

Pan.

Bar. Tpt.

Perc.

Kora

Kora

Kora

E. Bass

Band.

Band.

FX 5

Vc.

54

Pan.

Bar. Tpt.

Perc.

Kora

Kora

Kora

E. Bass

Band.

Band.

FX 5

Vc.

56

Pan.

Bar. Tpt.

Perc.

Kora

Kora

Kora

E. Bass

Band.

Band.

FX 5

Vc.

58

Pan.

Bar. Tpt.

Perc.

Kora

Kora

Kora

E. Bass

Band.

Band.

FX 5

Vc.

60

Pan.

Bar. Tpt.

Perc.

Kora

Kora

Kora

E. Bass

Band.

Band.

FX 5

Vc.

62

Pan.

Bar. Tpt.

Perc.

Kora

Kora

E. Bass

Band.

Band.

FX 5

Vc.

64

Pan.

Duitse Kinderliedjes - 06POLENS

Panpipes

♩ = 116,000313

7

11

15

26

32

37

41

52

57

60

6

Baroque Trumpet

Duitse Kinderliedjes - 06POLENS

♩ = 116,000313

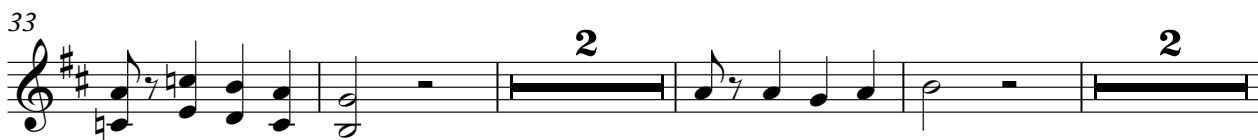

Baroque Trumpet

41

46

51

56

60

Duitse Kinderliedjes - 06POLENS

Percussion

♩ = 116,000313

5

8

11

15

20

24

28

32

35

V.S.

39

43

47

51

55

59

61

Duitse Kinderliedjes - 06POLENS

Kora

♩ = 116,000313

2

5

8

12

15

19

23

27

31

35

V.S.

38

41

45

49

53

57

60

6

Duitse Kinderliedjes - 06POLENS

Kora

♩ = 116,000313

2

6

10

13

16

19

22

26

29

32

V.S.

Duitse Kinderliedjes - 06POLENS

Kora

♩ = 116,000313

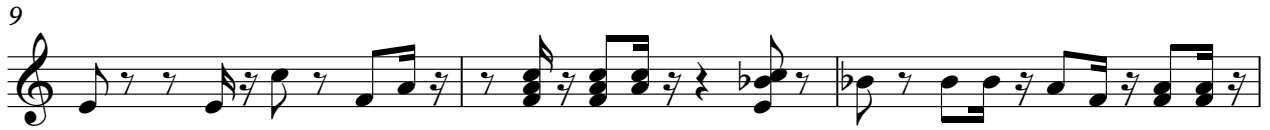

V.S.

Duitse Kinderliedjes - 06POLENS

Electric Bass

♩ = 116,000313

2

8

13

17

21

26

32

37

42

46

V.S.

2

Electric Bass

50

56

60

Duitse Kinderliedjes - 06POLENS

Bandoneon

♩ = 116,000313

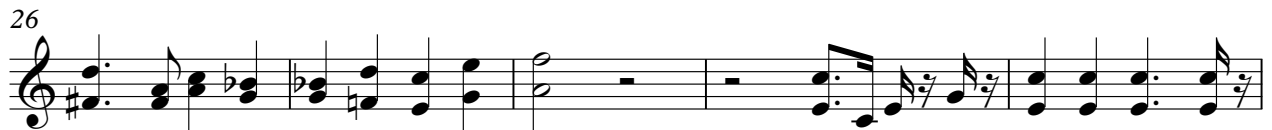

V.S.

44

47

50

55

60

♩ = 116,000313

2

6

3

11

16

3

19

22

26

31

35

40

44

47

50

55

60

♩ = 116,000313
MP Polen 7

