

Duitse Kinderliedjes - 06VOMHIM

♩ = 124,000252

Percussion

Vibraphone

Electric Bass

Alto

Percussive Organ

FM Synth

FM Synth

♩ = 124,000252

Synth Strings

Viola

Viola

Viola

MP Himml

Viola

5

Perc. Vib. E. Bass A. Perc. Organ FM FM Syn. Str. Vla. Vla. Vla. Vla.

8

Perc.

E. Bass

A.

Perc. Organ

FM

FM

Syn. Str.

Vla.

Vla.

Vla.

Vla.

3

10

Perc.

E. Bass

A.

Perc. Organ

FM

FM

Syn. Str.

Vla.

Vla.

Vla.

Vla.

12

Perc.

E. Bass

A.

Perc. Organ

FM

FM

Syn. Str.

Vla.

Vla.

Vla.

Vla.

14

16

Perc.

E. Bass

A.

Perc. Organ

FM

FM

Syn. Str.

Vla.

Vla.

Vla.

Vla.

18

Perc.

E. Bass

A.

Perc. Organ

FM

FM

Syn. Str.

Vla.

Vla.

Vla.

Vla.

20

Perc.

E. Bass

A.

Perc. Organ

FM

FM

Syn. Str.

Vla.

Vla.

Vla.

Vla.

22

Perc.

E. Bass

A.

Perc. Organ

FM

FM

Syn. Str.

Vla.

Vla.

Vla.

Vla.

24

Perc. E. Bass A. Perc. Organ FM FM Syn. Str. Vla. Vla. Vla.

26

Perc.

E. Bass

A.

Perc. Organ

FM

FM

Syn. Str.

Vla.

Vla.

Vla.

Vla.

28

Perc.

E. Bass

A.

Perc. Organ

FM

FM

Syn. Str.

Vla.

Vla.

Vla.

Vla.

30

32

Perc.

E. Bass

A.

Perc. Organ

FM

FM

Syn. Str.

Vla.

Vla.

Vla.

Vla.

34

Perc.

E. Bass

A.

Perc. Organ

FM

FM

Syn. Str.

Vla.

Vla.

Vla.

3

36

Perc.

E. Bass

A.

Perc. Organ

FM

FM

Syn. Str.

Vla.

Vla.

Vla.

Vla.

38

Perc.

Vib.

E. Bass

A.

Perc. Organ

FM

FM

Syn. Str.

Vla.

Vla.

Vla.

Vla.

40

Perc. Vib. E. Bass A. FM FM Syn. Str. Vla. Vla. Vla. Vla.

42

Perc. Vib. E. Bass A. FM FM Syn. Str. Vla. Vla. Vla. Vla.

44

Perc.

Vib.

E. Bass

A.

FM

FM

Syn. Str.

Vla.

Vla.

Vla.

Vla.

46

Perc. Vib. E. Bass A. FM FM Syn. Str. Vla. Vla. Vla. Vla.

48

Perc.

Vib.

E. Bass

A.

FM

FM

Syn. Str.

Vla.

Vla.

Vla.

Vla.

50

Perc. Vib. E. Bass A. FM FM Syn. Str. Vla. Vla. Vla. Vla.

52

Perc. Vib. E. Bass A. FM FM Syn. Str. Vla. Vla. Vla. Vla.

54

Perc.

Vib.

E. Bass

A.

Perc. Organ

FM

FM

Syn. Str.

Vla.

Vla.

Vla.

Vla.

56

Perc. Vib. E. Bass A. Perc. Organ FM FM Syn. Str. Vla. Vla. Vla.

58

Perc.

Vib.

E. Bass

A.

Perc. Organ

FM

FM

Syn. Str.

Vla.

Vla.

Vla.

Vla.

60

Perc. Vib. E. Bass A. Perc. Organ FM FM Syn. Str. Vla. Vla. Vla.

62

Perc.

Vib.

E. Bass

A.

Perc. Organ

FM

FM

Syn. Str.

Vla.

Vla.

Vla.

64

Perc. Vib. E. Bass A. Perc. Organ FM FM Syn. Str. Vla. Vla. Vla.

66

Perc.

Vib.

E. Bass

A.

Perc. Organ

FM

FM

Syn. Str.

Vla.

Vla.

Vla.

68

Perc.

Vib.

E. Bass

A.

Perc. Organ

FM

FM

Syn. Str.

Vla.

Vla.

Vla.

70

Perc. 

Vib. 

E. Bass 

A. 

Perc. Organ 

FM 

FM 

Syn. Str. 

Vla. 

Vla. 

Vla. 

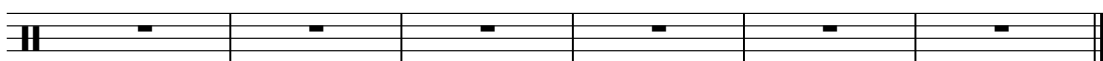

75

Perc. 

Duitse Kinderliedjes - 06VOMHIM

Percussion

♩ = 124,000252
2

6

10

14

18

22

26

30

34

38

V.S.

Percussion

42

46

50

54

58

62

66

69

79

Vibraphone

Duitse Kinderliedjes - 06VOMHIM

♩ = 124,000252

2

7 31

43

50

57

63

69 3 7

79 2

Duitse Kinderliedjes - 06VOMHIM

Electric Bass

♩ = 124,000252

2

9

16

23

30

37

44

51

58

65

V.S.

2

Electric Bass

69

Duitse Kinderliedjes - 06VOMHIM

Alto

♩ = 124,000252

2

8

13

19

24

29

34

38

43

49

V.S.

Duitse Kinderliedjes - 06VOMHIM

Percussive Organ

♩ = 124,000252

5

11

18

25

32

39

15

59

66

70

7

2

Percussive Organ

79

2

Duitse Kinderliedjes - 06VOMHIM

FM Synth

♩ = 124,000252

V.S.

40

45

49

53

57

60

63

67

70

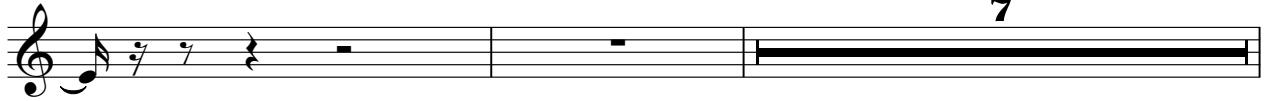

7

79

2

♩ = 124,000252

7

12

16

20

24

28

V.S.

32

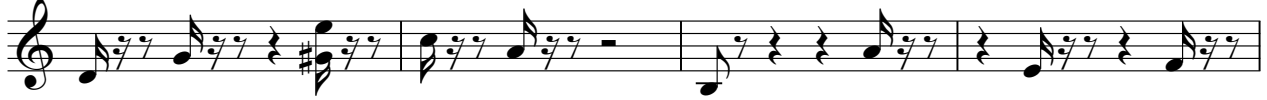

36

41

45

49

53

57

61

Duitse Kinderliedjes - 06VOMHIM

Synth Strings

♩ = 124,000252

2

6

10

14

18

22

26

30

34

38

V.S.

Synth Strings

42

46

50

54

58

62

66

69

79

Duitse Kinderliedjes - 06VOMHIM

Viola

♩ = 124,000252

2

8

15

2

22

2

2

30

2

37

42

49

56

3

65

2

8

2

Viola

79

2

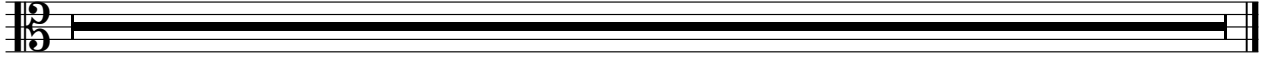

Duitse Kinderliedjes - 06VOMHIM

Viola

♩ = 124,000252

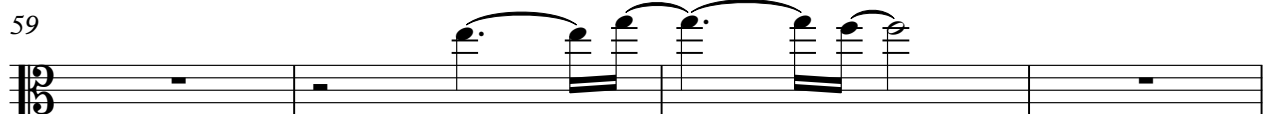
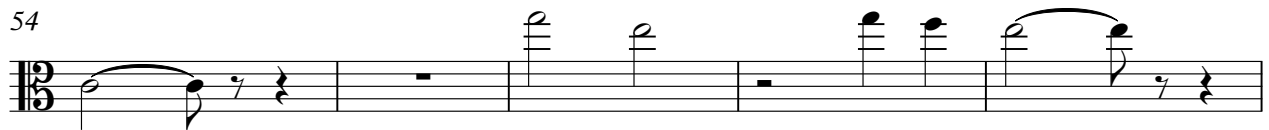
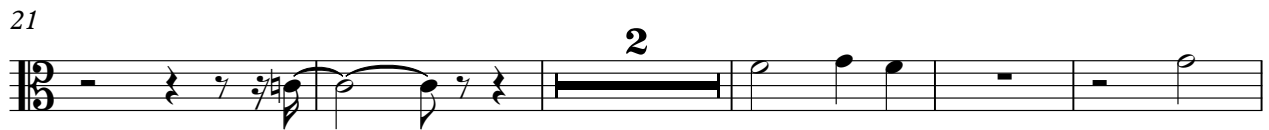
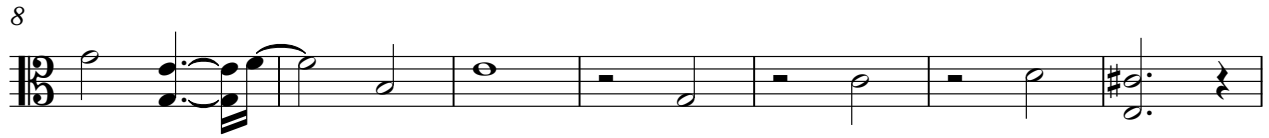

2

Viola

63

3

69

8

2

Duitse Kinderliedjes - 06VOMHIM

Viola

♩ = 124,000252

2

8

14

21

2

29

3

38

45

51

57

6

67

9

2

Viola

79

2

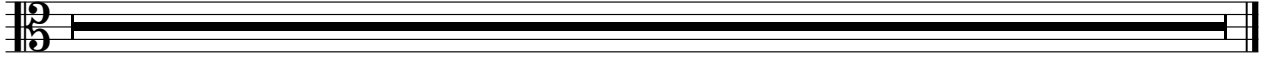

Duitse Kinderliedjes - 06VOMHIM

Viola

♩ = 124,000252
MP Himml

2

9

17

25

32

39

47

54

61

68

2

Viola

79

2

