

Duitse Kinderliedjes - 07FROEHL

♩ = 116,000313

Blown Bottle

MP Fr<sup>h</sup>W

Percussion

Jazz Guitar

Jazz Guitar

Jazz Guitar

Jazz Guitar

Jazz Guitar

5-string Electric Bass

Tape Sampler Keyboard [Brass]

♩ = 116,000313

Viola

4

Perc.

J. Gtr.

J. Gtr.

J. Gtr.

J. Gtr.

J. Gtr.

E. Bass

Tape Smp. Brs

7

Perc.

J. Gtr.

J. Gtr.

J. Gtr.

J. Gtr.

J. Gtr.

E. Bass

Tape Smp. Brs

10

Perc.

J. Gtr.

J. Gtr.

J. Gtr.

J. Gtr.

J. Gtr.

E. Bass

Tape Smp. Brs

13

B. Bottle

Perc.

J. Gtr.

J. Gtr.

J. Gtr.

J. Gtr.

J. Gtr.

E. Bass

Tape Smp. Brs

16

B. Bottle

Perc.

J. Gtr.

J. Gtr.

J. Gtr.

J. Gtr.

J. Gtr.

E. Bass

19

B. Bottle

Perc.

J. Gtr.

J. Gtr.

J. Gtr.

J. Gtr.

J. Gtr.

E. Bass

22

B. Bottle

Perc.

J. Gtr.

J. Gtr.

J. Gtr.

J. Gtr.

J. Gtr.

E. Bass

Tape Smp. Brs

25

B. Bottle

Perc.

J. Gtr.

J. Gtr.

J. Gtr.

J. Gtr.

J. Gtr.

E. Bass

Tape Smp. Brs

28

B. Bottle

Perc.

J. Gtr.

J. Gtr.

J. Gtr.

J. Gtr.

J. Gtr.

E. Bass

Tape Smp. Brs

31

B. Bottle

Perc.

J. Gtr.

J. Gtr.

J. Gtr.

J. Gtr.

J. Gtr.

E. Bass

Tape Smp. Brs

34

B. Bottle

Perc.

J. Gtr.

J. Gtr.

J. Gtr.

J. Gtr.

J. Gtr.

E. Bass

Tape Smp. Brs

Vla.

37

B. Bottle

Perc.

J. Gtr.

J. Gtr.

J. Gtr.

J. Gtr.

J. Gtr.

J. Gtr.

E. Bass

Tape Smp. Brs

Vla.

40

B. Bottle

Perc.

J. Gtr.

J. Gtr.

J. Gtr.

J. Gtr.

J. Gtr.

J. Gtr.

E. Bass

Tape Smp. Brs

Vla.

43

B. Bottle

Perc.

J. Gtr.

J. Gtr.

J. Gtr.

J. Gtr.

J. Gtr.

J. Gtr.

E. Bass

Tape Smp. Brs

Vla.

46

B. Bottle

Perc.

J. Gtr.

J. Gtr.

J. Gtr.

J. Gtr.

J. Gtr.

J. Gtr.

E. Bass

Tape Smp. Brs

Vla.

49

B. Bottle

Perc.

J. Gtr.

J. Gtr.

J. Gtr.

J. Gtr.

J. Gtr.

E. Bass

Tape Smp. Brs

Vla.

52

B. Bottle

Perc.

J. Gtr.

J. Gtr.

J. Gtr.

J. Gtr.

J. Gtr.

E. Bass

Tape Smp. Brs

Vla.

55

B. Bottle

Perc.

J. Gtr.

J. Gtr.

J. Gtr.

J. Gtr.

J. Gtr.

J. Gtr.

E. Bass

Tape Smp. Brs

Vla.

58

B. Bottle

Perc.

J. Gtr.

J. Gtr.

J. Gtr.

J. Gtr.

J. Gtr.

J. Gtr.

E. Bass

Tape Smp. Brs

Vla.

61

B. Bottle

Perc.

J. Gtr.

J. Gtr.

J. Gtr.

J. Gtr.

J. Gtr.

E. Bass

Tape Smp. Brs

Vla.

64

B. Bottle

Perc.

J. Gtr.

J. Gtr.

J. Gtr.

J. Gtr.

J. Gtr.

E. Bass

Tape Smp. Brs

Vla.

67

B. Bottle

Perc.

J. Gtr.

J. Gtr.

J. Gtr.

J. Gtr.

J. Gtr.

E. Bass

Tape Smp. Brs

Vla.

70

B. Bottle

Perc.

J. Gtr.

J. Gtr.

J. Gtr.

J. Gtr.

J. Gtr.

E. Bass

Tape Smp. Brs

Vla.

73

B. Bottle

Perc.

J. Gtr.

J. Gtr.

J. Gtr.

J. Gtr.

J. Gtr.

E. Bass

Tape Smp. Brs

Vla.

75

Perc.

J. Gtr.

J. Gtr.

J. Gtr.

J. Gtr.

J. Gtr.

E. Bass

Tape Smp. Brs

Vla.

Blown Bottle

Duitse Kinderliedjes - 07FROEHL

♩ = 116,000313

**13**

16

20

24

28

31

**2**

36

40

44

48

51

56

60

64

68

71

73

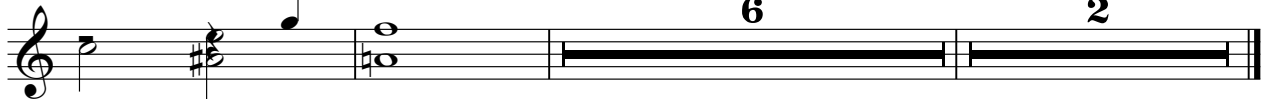

Duitse Kinderliedjes - 07FROEHL

Percussion

♩ = 116,000313  
MP Fr<sup>h</sup>W

5

9

13

17

21

25

29

33

37

V.S.

Percussion

41

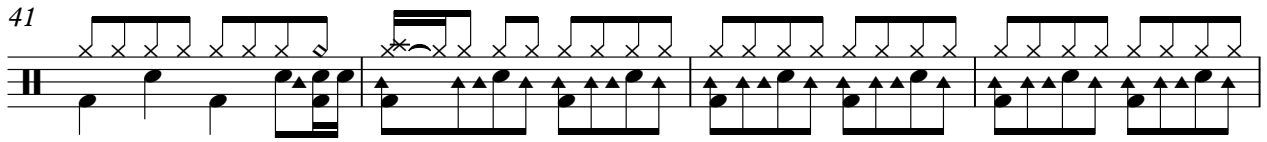

45

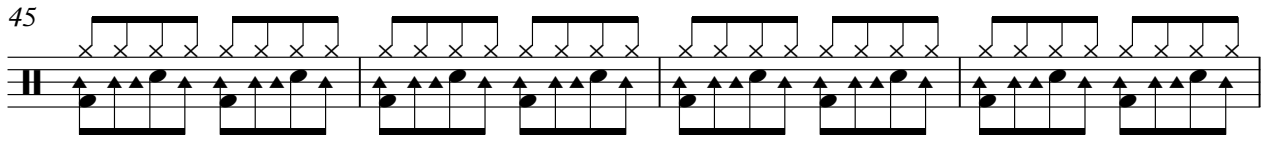

49

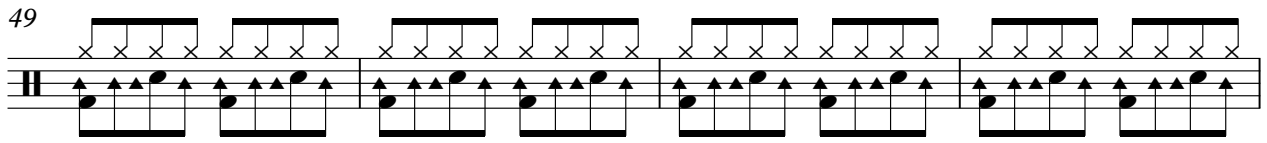

53

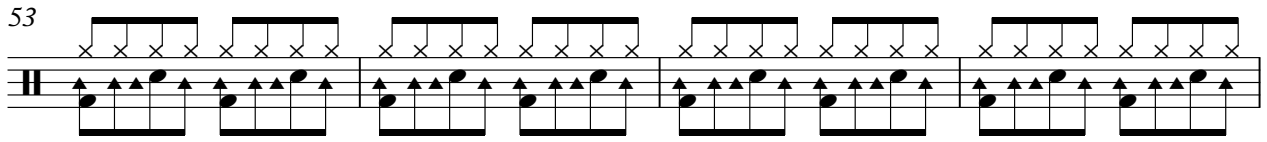

57

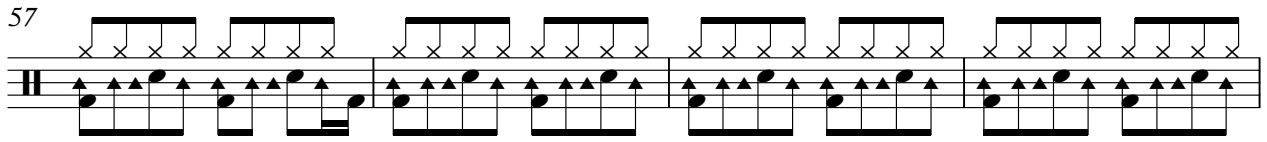

61

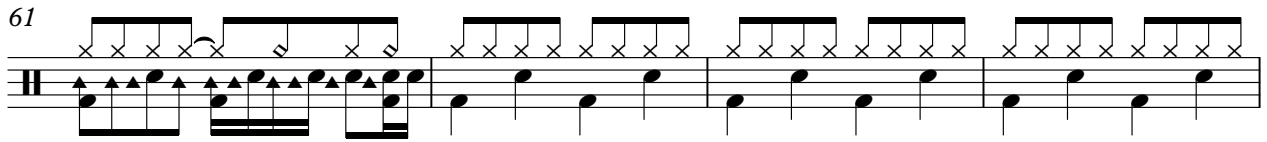

65

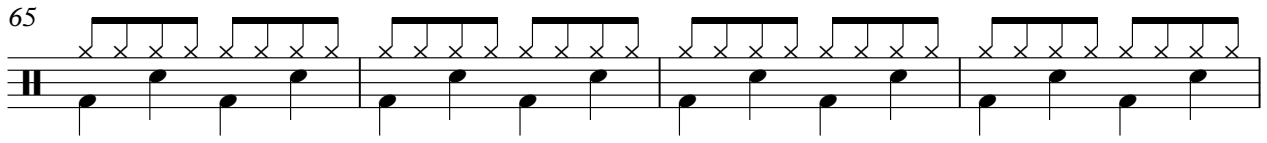

69

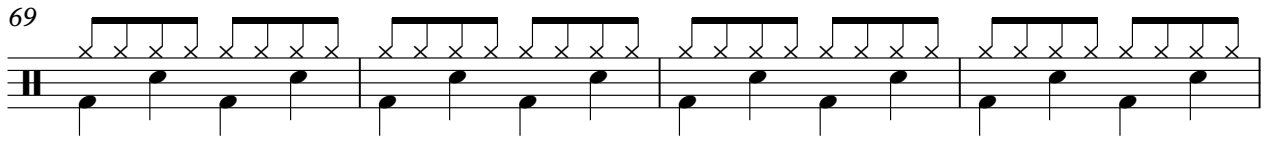

73

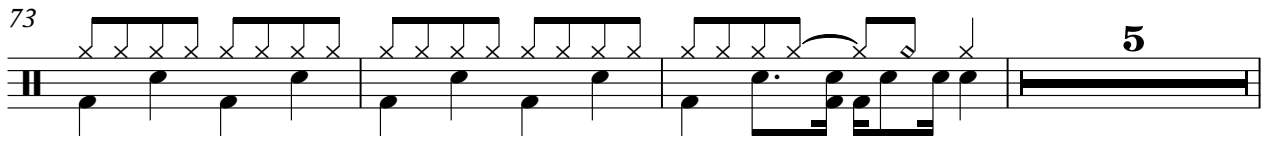

81

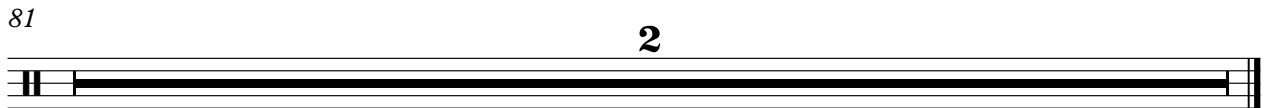

♩ = 116,000313

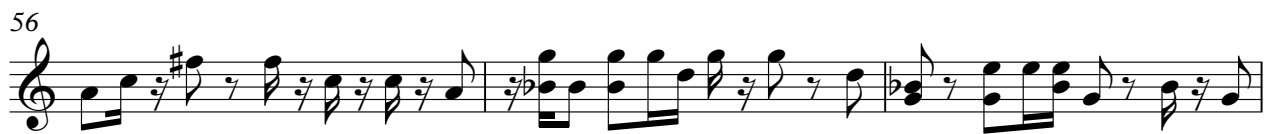

62

65

68

71

74

81

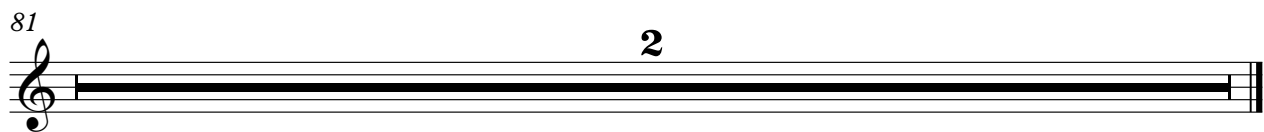

♩ = 116,000313

4

7

10

13

16

19

22

25

28

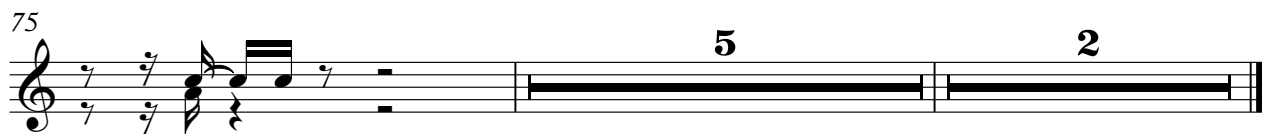

♩ = 116,000313

V.S.

62

65

68

71

74

81

♩ = 116,000313

4

7

10

13

16

19

22

25

28

V.S.

60

63

66

69

72

74

81

♩ = 116,000313

5

8

11

14

17

20

23

26

29

32

35

38

41

44

47

50

53

56

59

62

64

67

70

73

81

Duitse Kinderliedjes - 07FROEHL

5-string Electric Bass

♩ = 116,000313

V.S.

49

53

57

61

66

71

74

81

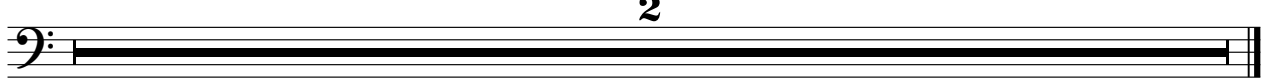

Tape Sampler Keyboard [Brass] Duitse Kinderliedjes - 07FROEHL

♩ = 116,000313

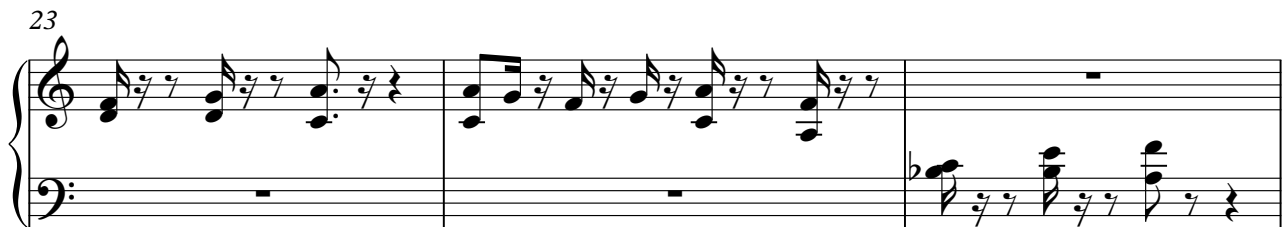
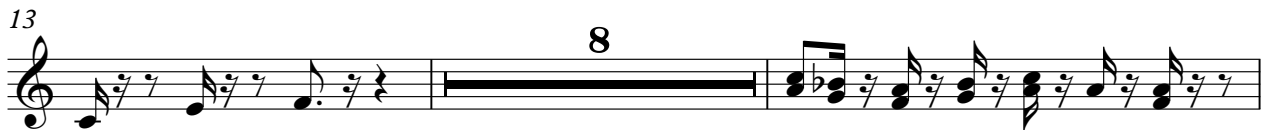

V.S.

30

33

38

42

45

49

52

55

59

62

65

68

71

V.S.

4

Tape Sampler Keyboard [Brass]

74

Duitse Kinderliedjes - 07FROEHL

Viola

♩ = 116,000313

33

40

46

52

57

63

69

73

81