

Duitse Kinderliedjes - 07KLINGG

$\text{♩} = 120,000000$

Percussion 

MP Gl'ck 

Jazz Guitar 

Jazz Guitar 

Jazz Guitar 

Electric Guitar 

Electric Guitar 

Electric Guitar 

Electric Bass 

Electric Piano 

Synth Voice 

$\text{♩} = 120,000000$

Viola 

4

7

10

Perc.

Sop. Glock.

J. Gtr.

J. Gtr.

J. Gtr.

E. Bass

E. Piano

13

Perc.

Sop. Glock.

J. Gtr.

J. Gtr.

J. Gtr.

E. Bass

E. Piano

15

Perc.

Sop. Glock.

J. Gtr.

J. Gtr.

J. Gtr.

E. Bass

E. Piano

18

Perc.

Sop. Glock.

J. Gtr.

J. Gtr.

J. Gtr.

E. Bass

E. Piano

Syn. Voice

21

24

Perc.

J. Gtr.

J. Gtr.

J. Gtr.

E. Bass

E. Piano

Syn. Voice

27

30

Perc.

Sop. Glock.

J. Gtr.

J. Gtr.

J. Gtr.

E. Bass

E. Piano

Syn. Voice

33

35

Perc.

Sop. Glock.

J. Gtr.

J. Gtr.

J. Gtr.

E. Gtr.

E. Gtr.

E. Gtr.

E. Bass

E. Piano

Syn. Voice

Vla.

37

Perc.

J. Gtr.

J. Gtr.

J. Gtr.

E. Gtr.

E. Gtr.

E. Gtr.

E. Bass

E. Piano

Syn. Voice

Vla.

39

Perc.

J. Gtr.

J. Gtr.

J. Gtr.

E. Gtr.

E. Gtr.

E. Gtr.

E. Bass

E. Piano

Syn. Voice

Vla.

41

43

Perc.

J. Gtr.

J. Gtr.

J. Gtr.

E. Gtr.

E. Gtr.

E. Gtr.

E. Bass

E. Piano

Syn. Voice

Vla.

45

47

Perc.

Sop. Glock.

J. Gtr.

J. Gtr.

J. Gtr.

E. Gtr.

E. Gtr.

E. Gtr.

E. Bass

E. Piano

Syn. Voice

Vla.

49

Perc.

J. Gtr.

J. Gtr.

J. Gtr.

E. Gtr.

E. Gtr.

E. Gtr.

E. Bass

E. Piano

Syn. Voice

Vla.

51

E. Bass

Duitse Kinderliedjes - 07KLINGG

Percussion

♩ = 120,000000

5

9

13

17

21

25

29

33

35

V.S.

2

Percussion

37

39

41

43

45

47

49

6

Soprano Glockenspiel

Duitse Kinderliedjes - 07KLINGG

♩ = 120,000000
MP Gl'ck

♩ = 120,000000

6

11

15

19

23

27

31

35

39

44

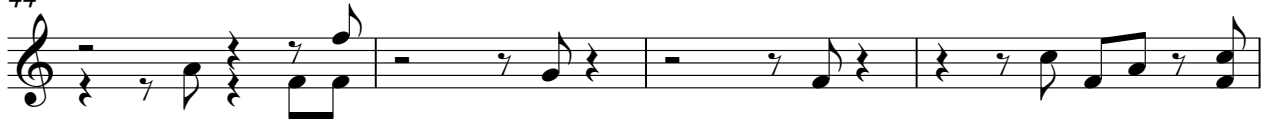

48

♩ = 120,000000

6

10

14

18

22

26

30

34

39

2

Jazz Guitar

43

47

♩ = 120,000000

6

10

15

19

23

27

31

34

37

41

46

49

♩ = 120,000000

33

37

42

47

7

♩ = 120,000000

33

37

42

47

7

♩ = 120,000000 **33**

37

41

45

48 **6**

Duitse Kinderliedjes - 07KLINGG

Electric Bass

♩ = 120,000000

7

12

17

22

27

32

37

42

47

5

Duitse Kinderliedjes - 07KLINGG

Electric Piano

♩ = 120,000000

V.S.

47

6

6

♩ = 120,000000

17

21

27

33

38

43

48

6

Viola

Duitse Kinderliedjes - 07KLINGG

♩ = 120,000000

33

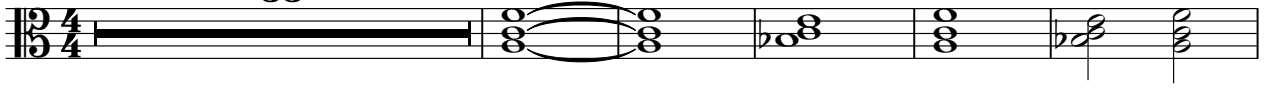

39

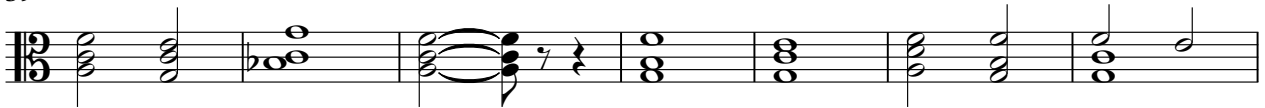

46

6

