

Duitse Kinderliedjes - 07KUCKUC

♩ = 175,003647

- Piccolo in D \flat** : Treble clef, 4/4 time. Part 1: Rest, eighth note, eighth note, quarter note. Part 2: Rest.
- Flute**: Treble clef, 4/4 time. Part 1: Rest, eighth note, eighth note, quarter note. Part 2: Quarter note, eighth note, eighth note, quarter note.
- Percussion**: Percussion clef, 4/4 time. Part 1: Rest, quarter note, eighth note, eighth note, quarter note. Part 2: Quarter note, quarter note, quarter note, quarter note.
- Alto Glockenspiel**: Treble clef, 4/4 time. Part 1: Rest, eighth note, eighth note, quarter note. Part 2: Quarter note, eighth note, eighth note, quarter note.
- Harp**: Treble and Bass clefs, 4/4 time. Part 1: Rest, quarter note, quarter note, quarter note. Part 2: Quarter note, quarter note, quarter note, quarter note.
- Harp**: Treble clef, 4/4 time. Part 1: Rest. Part 2: Rest.
- Jazz Guitar**: Treble clef, 4/4 time. Part 1: Rest, quarter note, quarter note, quarter note. Part 2: Quarter note, eighth note, eighth note, quarter note.
- Jazz Guitar**: Treble clef, 4/4 time. Part 1: Rest. Part 2: Quarter note, eighth note, eighth note, quarter note.
- Jazz Guitar**: Treble clef, 4/4 time. Part 1: Rest, quarter note, quarter note, quarter note. Part 2: Quarter note, eighth note, eighth note, quarter note.
- Electric Bass**: Bass clef, 4/4 time. Part 1: Rest, quarter note, quarter note, quarter note. Part 2: Quarter note, quarter note, quarter note, quarter note.
- Tape Sampler Keyboard [Strings]**: Bass clef, 4/4 time. Part 1: Rest. Part 2: Quarter note, quarter note, quarter note, quarter note.

MP Kuck

This musical score page contains the following parts:

- Tape Smp. Str.:** Tape Sample String part with a sustained chord in the right hand and a bass line in the left hand.

5

Fl.

Perc.

Alto Glock.

Hp.

Hp.

J. Gtr.

J. Gtr.

J. Gtr.

E. Bass

Tape Smp. Str

Musical score for page 4, featuring the following instruments and parts:

- Fl.**: Flute part, starting at measure 7, featuring eighth-note patterns.
- Perc.**: Percussion part, including a triplet of eighth notes and various rhythmic patterns.
- Alto Glock.**: Alto Glockenspiel part, featuring eighth-note patterns.
- J. Gtr.**: Three staves of J. Gtr. (Jazz Guitar) parts, featuring various rhythmic patterns and chords.
- E. Bass**: Electric Bass part, featuring a simple bass line.
- Tape Smp. Str**: Tape Sample String part, featuring a sustained low-frequency note.

9

Fl.

Perc.

Alto Glock.

Hp.

Hp.

J. Gtr.

J. Gtr.

J. Gtr.

E. Bass

Tape Smp. Str

11

Fl.

Perc.

Alto Glock.

Hp.

Hp.

J. Gtr.

J. Gtr.

J. Gtr.

E. Bass

Tape Smp. Str

13

Fl.

Perc.

Alto Glock.

Hp.

Hp.

J. Gtr.

J. Gtr.

J. Gtr.

E. Bass

Tape Smp. Str

14

Fl.

Perc.

Hp.

Hp.

J. Gtr.

J. Gtr.

J. Gtr.

E. Bass

Tape Smp. Str

16

Fl.

Perc.

Alto Glock.

Hp.

Hp.

J. Gtr.

J. Gtr.

J. Gtr.

E. Bass

Tape Smp. Str

19

Fl.

Perc.

Hp.

Hp.

J. Gtr.

J. Gtr.

J. Gtr.

E. Bass

Tape Smp. Str

21

Fl.

Perc.

Hp.

Hp.

J. Gtr.

J. Gtr.

J. Gtr.

E. Bass

Tape Smp. Str

23

Fl.

Perc.

Alto Glock.

Hp.

Hp.

J. Gtr.

J. Gtr.

J. Gtr.

E. Bass

Tape Smp. Str

25

Fl.

Perc.

Alto Glock.

Hp.

Hp.

J. Gtr.

J. Gtr.

J. Gtr.

E. Bass

Tape Smp. Str

6

26

Fl.

Perc.

Hp.

Hp.

J. Gtr.

J. Gtr.

J. Gtr.

E. Bass

Tape Smp. Str

28

Fl.

Perc.

Alto Glock.

Hp.

Hp.

J. Gtr.

J. Gtr.

J. Gtr.

E. Bass

Tape Smp. Str

Detailed description of the musical score: The score is for measures 28, 29, and 30. The Flute part (Fl.) starts with a melodic line in measure 28, followed by a rest in measure 29, and a syncopated rhythmic pattern in measure 30. The Percussion part (Perc.) features a complex rhythmic pattern with a triplet in measure 29 and various accents. The Alto Glockenspiel (Alto Glock.) has a rest in measure 28 and a syncopated rhythmic pattern in measure 30. The Harp (Hp.) parts play sustained chords and melodic lines. The three Jazz Guitar (J. Gtr.) parts play various rhythmic patterns, including triplets. The Electric Bass (E. Bass) part plays a simple bass line. The Tape Sampler (Tape Smp. Str) part has a rest in measure 28 and a complex, layered sound in measure 30.

32

Fl.

Perc.

Hp.

Hp.

J. Gtr.

J. Gtr.

J. Gtr.

E. Bass

Tape Smp. Str

34

Fl.

Perc.

Alto Glock.

Hp.

Hp.

J. Gtr.

J. Gtr.

J. Gtr.

E. Bass

Tape Smp. Str

36

Fl.

Perc.

Alto Glock.

Hp.

Hp.

J. Gtr.

J. Gtr.

J. Gtr.

E. Bass

Tape Smp. Str

Vla.

38

Perc.

Hp.

Hp.

J. Gtr.

J. Gtr.

J. Gtr.

E. Bass

Tape Smp. Str

Vla.

40

Db Picc.

Perc.

Hp.

Hp.

J. Gtr.

J. Gtr.

J. Gtr.

E. Bass

Tape Smp. Str

Vla.

Detailed description of the musical score: The score is for measures 40, 41, and 42. The Db Picc. part starts with a rest in measure 40, followed by eighth notes in measures 41 and 42. The Perc. part features a complex rhythmic pattern with a triplet of eighth notes in measure 41. The Hp. parts provide harmonic support with chords and sustained notes. The J. Gtr. parts play a rhythmic accompaniment with chords and single notes. The E. Bass part has a simple line with notes in measures 41 and 42. The Tape Smp. Str part consists of sustained chords. The Vla. part plays a melodic line with chords and eighth notes.

42

Db Picc.

Perc.

Hp.

Hp.

J. Gtr.

J. Gtr.

J. Gtr.

E. Bass

Tape Smp. Str

Vla.

44

Perc.

Hp.

J. Gtr.

J. Gtr.

J. Gtr.

E. Bass

Tape Smp. Str

Vla.

3

46

Db Picc.

Perc.

Hp.

Hp.

J. Gtr.

J. Gtr.

J. Gtr.

E. Bass

Tape Smp. Str

Vla.

48

Db Picc.

Perc.

Hp.

Hp.

J. Gtr.

J. Gtr.

J. Gtr.

E. Bass

Tape Smp. Str

Vla.

50

Perc.

Hp.

Hp.

J. Gtr.

J. Gtr.

J. Gtr.

E. Bass

Tape Smp. Str

Vla.

52

Db Picc.

Perc.

Hp.

Hp.

J. Gtr.

J. Gtr.

J. Gtr.

E. Bass

Tape Smp. Str

Vla.

Detailed description of the musical score: The score is for measures 52, 53, and 54. The Db Picc. part starts with a rest in measure 52 and then plays a rhythmic pattern of eighth notes with accents. The Perc. part features a complex rhythmic pattern with a triplet of eighth notes in measure 53. The two Hp. staves play sustained chords and melodic lines. The three J. Gtr. staves play a mix of chords and melodic lines, some with accents. The E. Bass part plays a simple bass line. The Tape Smp. Str part plays sustained chords. The Vla. part plays a complex melodic line with various articulations and dynamics.

54

Db Picc.

Perc.

Hp.

Hp.

J. Gtr.

J. Gtr.

J. Gtr.

E. Bass

Tape Smp. Str

Vla.

6

56

Perc.

Hp.

Hp.

J. Gtr.

J. Gtr.

J. Gtr.

E. Bass

Tape Smp. Str

Vla.

58

Db Picc.

Perc.

Hp.

Hp.

J. Gtr.

J. Gtr.

J. Gtr.

E. Bass

Tape Smp. Str

Vla.

60

Db Picc.

Fl.

Perc.

Alto Glock.

Hp.

Hp.

J. Gtr.

J. Gtr.

J. Gtr.

E. Bass

Tape Smp. Str

Vla.

Detailed description of the musical score: The score is for measures 60 and 61. Measure 60 starts with a treble clef and a 7/8 time signature. The Db Picc. part has a rhythmic pattern of eighth notes. The Fl. part has a whole rest. The Perc. part has a sequence of eighth notes with some accents. The Alto Glock. part has a whole rest. The Hp. (two staves) part has a chord in the treble and a whole note in the bass. The J. Gtr. (three staves) part has a complex rhythmic pattern with chords. The E. Bass part has a simple eighth-note line. The Tape Smp. Str part has a long sustained chord. The Vla. part has a rhythmic pattern of eighth notes.

62

Fl.

Perc.

Alto Glock.

Hp.

Hp.

J. Gtr.

J. Gtr.

J. Gtr.

E. Bass

Tape Smp. Str

6

64

Fl.

Perc.

Alto Glock.

Hp.

Hp.

J. Gtr.

J. Gtr.

J. Gtr.

E. Bass

Tape Smp. Str

66

Fl.

Perc.

Alto Glock.

Hp.

Hp.

J. Gtr.

J. Gtr.

J. Gtr.

E. Bass

Tape Smp. Str

68

Fl.

Perc.

Alto Glock.

Hp.

Hp.

J. Gtr.

J. Gtr.

J. Gtr.

E. Bass

Tape Smp. Str

6

70

Fl.

Perc.

Alto Glock.

Hp.

Hp.

J. Gtr.

J. Gtr.

J. Gtr.

E. Bass

Tape Smp. Str

72

Fl.

Perc.

Alto Glock.

Hp.

Hp.

J. Gtr.

J. Gtr.

J. Gtr.

E. Bass

Tape Smp. Str

6

3

74

Fl.

Perc.

Hp.

Hp.

J. Gtr.

J. Gtr.

J. Gtr.

E. Bass

Tape Smp. Str

76

Fl.

Perc.

Alto Glock.

Hp.

Hp.

J. Gtr.

J. Gtr.

J. Gtr.

E. Bass

Tape Smp. Str

78

Fl.

Perc.

Alto Glock.

Hp.

Hp.

J. Gtr.

J. Gtr.

J. Gtr.

E. Bass

Tape Smp. Str

6

80

Fl.

Perc.

Hp.

Hp.

J. Gtr.

J. Gtr.

J. Gtr.

E. Bass

Tape Smp. Str

82

Fl.

Perc.

Alto Glock.

Hp.

Hp.

J. Gtr.

J. Gtr.

J. Gtr.

E. Bass

Tape Smp. Str

84

Fl.

Perc.

Alto Glock.

Hp.

Hp.

J. Gtr.

J. Gtr.

J. Gtr.

E. Bass

Tape Smp. Str

6

86

Fl.

Perc.

Hp.

Hp.

J. Gtr.

J. Gtr.

J. Gtr.

E. Bass

Tape Smp. Str

88

Fl.

Perc.

Alto Glock.

Hp.

Hp.

J. Gtr.

J. Gtr.

J. Gtr.

E. Bass

Tape Smp. Str

90

Fl.

Perc.

Alto Glock.

Hp.

Hp.

J. Gtr.

J. Gtr.

J. Gtr.

E. Bass

Tape Smp. Str

92

Fl.

Perc.

Hp.

Hp.

J. Gtr.

J. Gtr.

J. Gtr.

E. Bass

Tape Smp. Str

94

Fl.

Perc.

Alto Glock.

Hp.

Hp.

J. Gtr.

J. Gtr.

J. Gtr.

E. Bass

Tape Smp. Str

96

Fl.

Perc.

Alto Glock.

Hp.

Hp.

J. Gtr.

J. Gtr.

J. Gtr.

E. Bass

Tape Smp. Str

99

Db Picc.

Piccolo in D \flat

Duitse Kinderliedjes - 07KUCKUC

$\text{♩} = 175,003647$

38

42

3

48

3

54

3

60

43

Duitse Kinderliedjes - 07KUCKUC

Flute

♩ = 175,003647

5

9

13

15

18

22

26

28

32

V.S.

36 **23**

62

66

70

74

76

79

83

86

88

91

94

96

Duitse Kinderliedjes - 07KUCKUC

Percussion

♩ = 175,003647

V.S.

Percussion

Percussion

80

84

88

92

95

♩ = 175,003647

5

9

13

19

26

34

37

61

65

69

73

79

86

94

Duitse Kinderliedjes - 07KUCKUC

Harp

♩ = 175,003647

7

13

19

25

31

V.S.

36

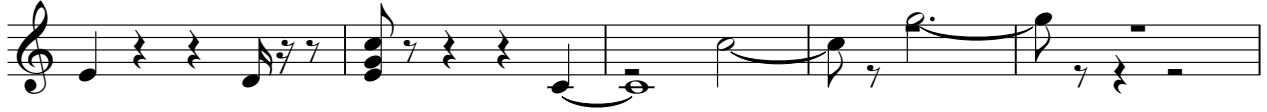

41

46

51

56

61

67

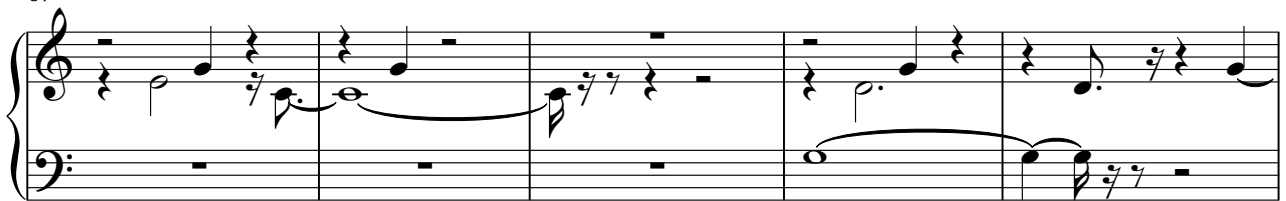

72

78

84

89

95

Duitse Kinderliedjes - 07KUCKUC

Harp

♩ = 175,003647
MP Kuck

V.S.

35

40

45

51

56

63

69

75

81

86

92

96

7

♩ = 175,003647

5

9

14

18

22

26

30

35

39

43

48

52

56

61

65

69

74

78

82

86

90

95

♩ = 175,003647

6

10

14

18

23

27

31

35

39

87

91

95

♩ = 175,003647

V.S.

44

48

53

57

62

66

71

75

79

84

88

92

95

7

Duitse Kinderliedjes - 07KUCKUC

Electric Bass

♩ = 175,003647

7

13

20

27

34

40

47

54

61

V.S.

2

Electric Bass

67

73

80

87

94

Tape Sampler Keyboard [Strings] Duitse Kinderliedjes - 07KUCKUC

♩ = 175,003647

9

16

24

31

38

47

V.S.

56

65

72

79

86

93

7

Viola

Duitse Kinderliedjes - 07KUCKUC

♩ = 175,003647

36

