

# Duitse Kinderliedjes - 08MORGEN

♩ = 112,000893

Clarinet in B $\flat$

Percussion

Jazz Guitar

Jazz Guitar

Jazz Guitar

Jazz Guitar

Jazz Guitar

Jazz Guitar

Electric Bass

MP Morge

Rock Organ

Tape Sampler Keyboard [Brass]

♩ = 112,000893

Viola

3

Perc.

J. Gtr.

J. Gtr.

J. Gtr.

E. Bass

Tape Smp. Brs

5

Perc.

J. Gtr.

J. Gtr.

J. Gtr.

E. Bass

Tape Smp. Brs

7

Perc.

J. Gtr.

J. Gtr.

J. Gtr.

E. Bass

Tape Smp. Brs

9

Perc.

J. Gtr.

J. Gtr.

J. Gtr.

E. Bass

Tape Smp. Brs

11

Perc.

J. Gtr.

J. Gtr.

J. Gtr.

E. Bass

Tape Smp. Brs

13

15

Cl.

Perc.

J. Gtr.

J. Gtr.

J. Gtr.

J. Gtr.

J. Gtr.

J. Gtr.

J. Gtr.

E. Bass

Tape Smp. Brs

Vla.

16

Cl.

Perc.

J. Gtr.

J. Gtr.

J. Gtr.

J. Gtr.

J. Gtr.

J. Gtr.

E. Bass

Tape Smp. Brs

Vla.

17

Cl.

Perc.

J. Gtr.

J. Gtr.

J. Gtr.

J. Gtr.

J. Gtr.

J. Gtr.

E. Bass

Tape Smp. Brs

Vla.

18

19

Cl.

Perc.

J. Gtr.

J. Gtr.

J. Gtr.

J. Gtr.

J. Gtr.

J. Gtr.

J. Gtr.

E. Bass

Tape Smp. Brs

Vla.

20

Cl.

Perc.

J. Gtr.

J. Gtr.

J. Gtr.

J. Gtr.

J. Gtr.

J. Gtr.

J. Gtr.

E. Bass

Tape Smp. Brs

Vla.

21

Cl.

Perc.

J. Gtr.

J. Gtr.

J. Gtr.

J. Gtr.

J. Gtr.

J. Gtr.

E. Bass

Tape Smp. Brs

Vla.

22

23

Cl.

Perc.

J. Gtr.

J. Gtr.

J. Gtr.

J. Gtr.

J. Gtr.

J. Gtr.

E. Bass

Tape Smp. Brs

Vla.

24

25

Cl.

Perc.

J. Gtr.

J. Gtr.

J. Gtr.

J. Gtr.

J. Gtr.

J. Gtr.

J. Gtr.

E. Bass

Tape Smp. Brs

Vla.

26

27

Perc.

J. Gtr.

J. Gtr.

J. Gtr.

E. Bass

Organ

Tape Smp. Brs

28

29

30

31

32

33

Perc.

J. Gtr.

J. Gtr.

J. Gtr.

E. Bass

Organ

Tape Smp. Brs

34

35

Perc.

J. Gtr.

J. Gtr.

J. Gtr.

E. Bass

Organ

Tape Smp. Brs

36

37

Cl.

Perc.

J. Gtr.

J. Gtr.

J. Gtr.

J. Gtr.

J. Gtr.

E. Bass

Organ

Tape Smp. Brs

38

39

Cl.

Perc.

J. Gtr.

J. Gtr.

J. Gtr.

J. Gtr.

J. Gtr.

J. Gtr.

J. Gtr.

E. Bass

Organ

Tape Smp. Brs

Vla.

40

Cl.

Perc.

J. Gtr.

J. Gtr.

J. Gtr.

J. Gtr.

J. Gtr.

J. Gtr.

J. Gtr.

E. Bass

Organ

Tape Smp. Brs

Vla.

41

Cl.

Perc.

J. Gtr.

J. Gtr.

J. Gtr.

J. Gtr.

J. Gtr.

J. Gtr.

J. Gtr.

E. Bass

Organ

Tape Smp. Brs

Vla.

42

43

Cl.

Perc.

J. Gtr.

J. Gtr.

J. Gtr.

J. Gtr.

J. Gtr.

J. Gtr.

J. Gtr.

E. Bass

Organ

Tape Smp. Brs

Vla.

44

45

Cl.

Perc.

J. Gtr.

J. Gtr.

J. Gtr.

J. Gtr.

J. Gtr.

J. Gtr.

J. Gtr.

E. Bass

Organ

Tape Smp. Brs

Vla.

46

Cl.

Perc.

J. Gtr.

J. Gtr.

J. Gtr.

J. Gtr.

J. Gtr.

J. Gtr.

E. Bass

Organ

Tape Smp. Brs

Vla.

47

Cl.

Perc.

J. Gtr.

J. Gtr.

J. Gtr.

J. Gtr.

J. Gtr.

J. Gtr.

J. Gtr.

E. Bass

Organ

Tape Smp. Brs

Vla.

48

49

Cl.

Perc.

J. Gtr.

J. Gtr.

J. Gtr.

J. Gtr.

J. Gtr.

J. Gtr.

J. Gtr.

E. Bass

Organ

Tape Smp. Brs

Vla.

# Duitse Kinderliedjes - 08MORGEN

Clarinet in B $\flat$

$\text{♩} = 112,000893$

**13**

**18**

**24**

**11**

**39**

**44**

**49**

**4**

**56**

**2**

# Duitse Kinderliedjes - 08MORGEN

## Percussion

♩ = 112,000893

5

9

13

15

17

19

21

23

25

V.S.

Percussion

27

28

29

30

31

32

33

34

35

36

37

38

39

40

41

42

43

44

45

46

V.S.

4

Percussion

47

48

49

50

56

2

♩ = 112,000893

5

8

11

14

16

19

22

25

28

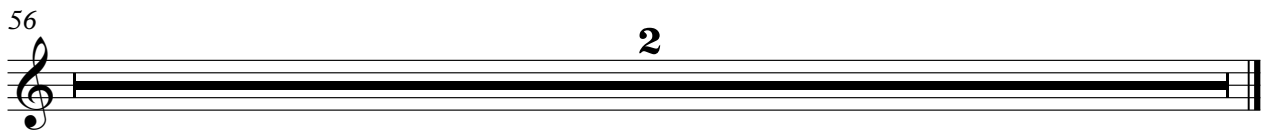

♩ = 112,000893

5

8

11

14

17

20

23

26

29

31

34

37

40

43

46

49

56

# Duitse Kinderliedjes - 08MORGEN

Jazz Guitar

♩ = 112,000893

V.S.

♩ = 112,000893

12

15

18

20

23

11

38

41

44

47

2

Jazz Guitar

50

4

56

2

♩ = 112,000893

V.S.

♩ = 112,000893

12

15

17

19

21

24

38

40

43

46

12

2

# Jazz Guitar

49

56

Duitse Kinderliedjes - 08MORGEN

Electric Bass

♩ = 112,000893

2

Electric Bass

56

**2**

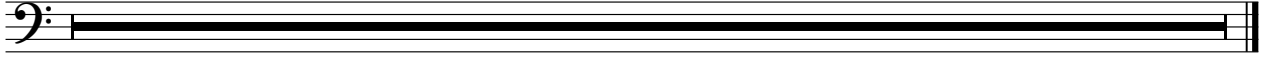

# Duitse Kinderliedjes - 08MORGEN

Rock Organ

♩ = 112,000893  
MP Morge

25

29

34

39

42

45

48

50

56

4

2

Tape Sampler Keyboard [Brass] Duitse Kinderliedjes - 08MORGEN

♩ = 112,000893

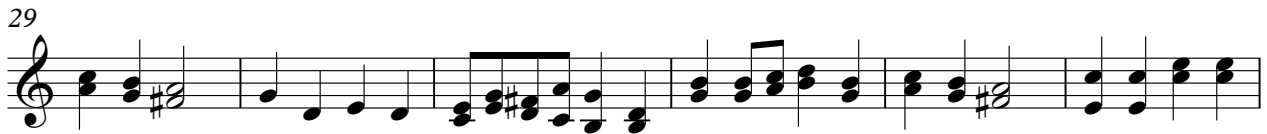

V.S.

2

# Tape Sampler Keyboard [Brass]

45

49

56

Viola

Duitse Kinderliedjes - 08MORGEN

♩ = 112,000893

**13**

**18**

**25**

**12**

**41**

**47**

**4**

**56**

**2**
