

Duitse Kinderliedjes - 09HIRTEN

♩ = 100,000000

Cor Anglais

MP Hirte

Percussion

Harp

Harp

Electric Bass

♩ = 100,000000

Viola

Solo

6

C. A.

Perc.

E. Bass

Vla.

11

C. A.
Perc.
Hp.
Hp.
E. Bass
Vla.
Solo

15

Perc.
Hp.
Hp.
E. Bass
Vla.
Solo

18

Perc.

Hp.

Hp.

E. Bass

Vla.

Solo

21

C. A.

Perc.

Hp.

Hp.

E. Bass

Vla.

Solo

24

C. A.
Perc.
Hp.
Hp.
E. Bass
Vla.
Solo

27

C. A.
Perc.
Hp.
Hp.
E. Bass
Vla.
Solo

30

C. A.

Perc.

Hp.

Hp.

E. Bass

Vla.

Solo

33

C. A.

Perc.

Hp.

Hp.

E. Bass

Vla.

Solo

Cor Anglais

Duitse Kinderliedjes - 09HIRTEN

♩ = 100,000000

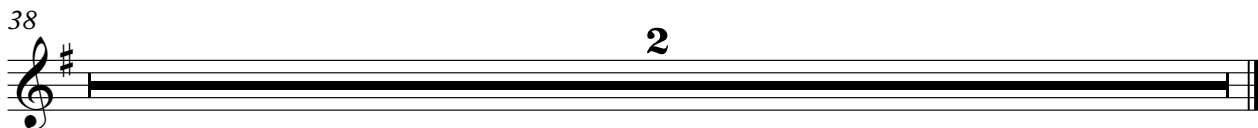

Duitse Kinderliedjes - 09HIRTEN

Percussion

♩ = 100,000000
MP Hirte

7

13

19

24

29

33

3

2

Duitse Kinderliedjes - 09HIRTEN

Harp

♩ = 100,000000

12

12

15

17

20

23

26

V.S.

2

Harp

29

32

34

Duitse Kinderliedjes - 09HIRTEN

Harp

♩ = 100,000000

12

12

15

18

21

23

26

V.S.

2

Harp

29

32

38

2

Duitse Kinderliedjes - 09HIRTEN

Viola

♩ = 100,000000

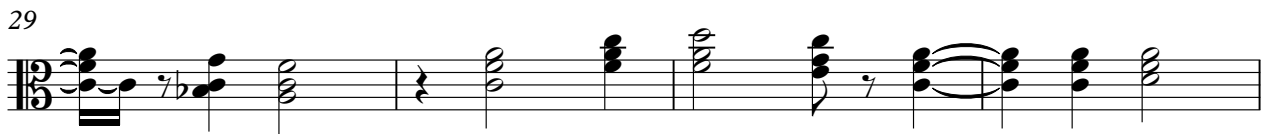

Duitse Kinderliedjes - 09HIRTEN

Solo

♩ = 100,000000

12

17

22

27

31

3

38

2