

Duitse Kinderliedjes - 09LASSTU

♩ = 120,000000

MP Froh

Percussion

Marimba

5-string Electric Bass

Synth Brass

Synth Brass

Tape Sampler Keyboard [Brass]

Tape Sampler Keyboard [Strings]

FX 5 (Brightness)

Perc.

E. Bass

Syn. Br.

Syn. Br.

Tape Smp. Brs

5

7

9

Perc.

E. Bass

Syn. Br.

Syn. Br.

Tape Smp. Brs

11

Perc.

E. Bass

Syn. Br.

Syn. Br.

Tape Smp. Brs

Tape Smp. Str

FX 5

13

Perc.

E. Bass

Syn. Br.

Syn. Br.

Tape Smp. Brs

Tape Smp. Str

FX 5

15

17

Perc.

E. Bass

Syn. Br.

Syn. Br.

Tape Smp. Brs

Tape Smp. Str

FX 5

19

21

23

25

27

Perc.

Mar.

E. Bass

Syn. Br.

Syn. Br.

Tape Smp. Str

FX 5

29

Perc.

Mar.

E. Bass

Syn. Br.

Syn. Br.

Tape Smp. Brs

Tape Smp. Str

FX 5

31

33

35

37

39

Perc.

Mar.

E. Bass

Syn. Br.

Syn. Br.

Tape Smp. Brs

Tape Smp. Str

FX 5

41

Perc. 

Mar. 

E. Bass 

Syn. Br. 

Syn. Br. 

Tape Smp. Brs 

Tape Smp. Str 

FX 5 

43

Perc. 

Mar. 

E. Bass 

Syn. Br. 

Syn. Br. 

Tape Smp. Str 

FX 5 

45

Perc.

Mar.

E. Bass

Syn. Br.

Syn. Br.

Tape Smp. Str

FX 5

47

49

Perc.

Mar.

E. Bass

Syn. Br.

Syn. Br.

Tape Smp. Str

FX 5

51

Perc.

Mar.

E. Bass

Syn. Br.

Syn. Br.

Tape Smp. Str

FX 5

54

Perc.

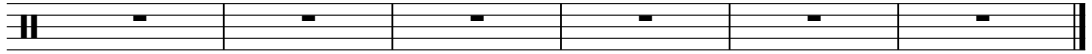

Duitse Kinderliedjes - 09LASSTU

Percussion

♩ = 120,000000

MP Froh

5

9

12

15

18

21

24

27

30

V.S.

Percussion

33

36

39

42

45

48

51

6

2

Duitse Kinderliedjes - 09LASSTU

Marimba

♩ = 120,000000

21

24

27

30

42

45

48

51

6

2

8

2

♩ = 120,000000

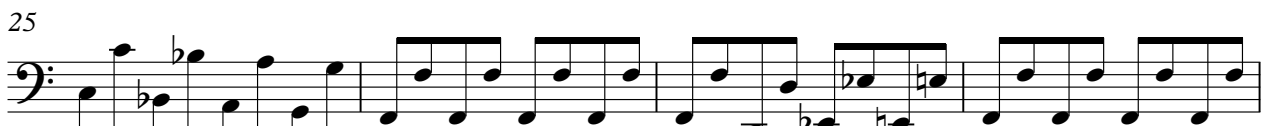

V.S.

2

5-string Electric Bass

40

44

49

58

Duitse Kinderliedjes - 09LASSTU

Synth Brass

♩ = 120,000000

4

6

8

10

12

15

18

20

22

V.S.

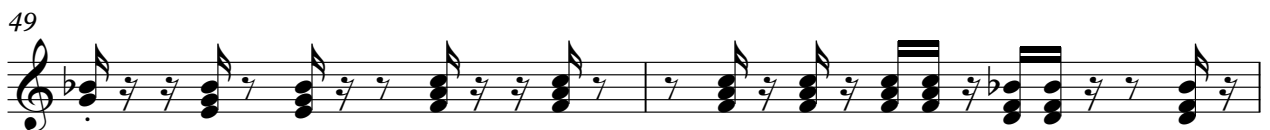
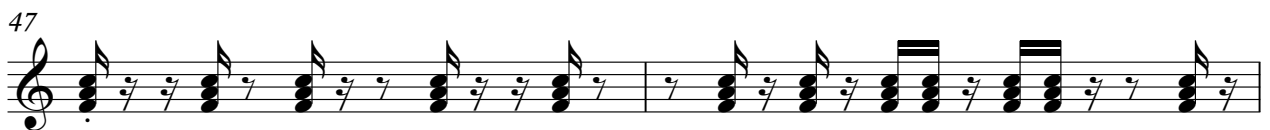
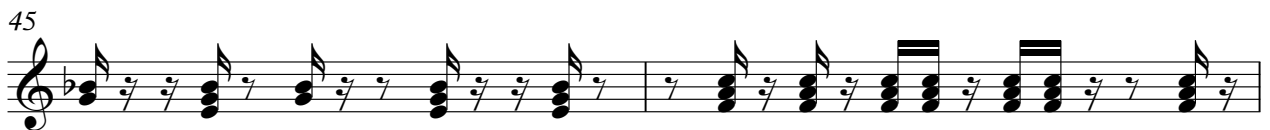
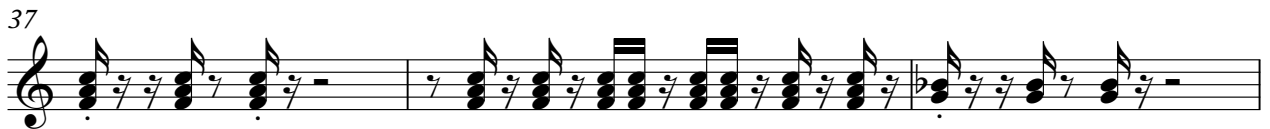
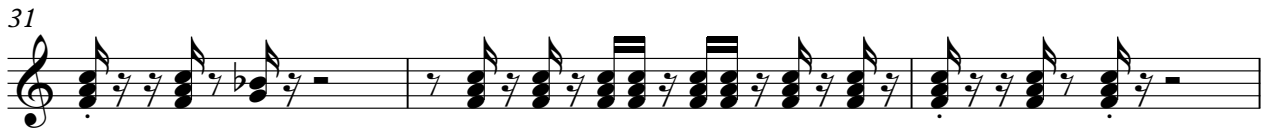
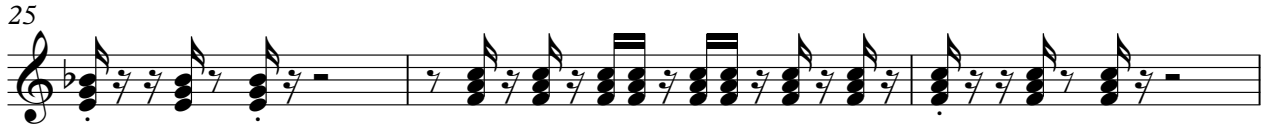

Synth Brass

3

51

6

58

2

Duitse Kinderliedjes - 09LASSTU

Synth Brass

♩ = 120,000000

4

7

10

13

15

18

21

24

27

V.S.

Synth Brass

30

33

35

38

41

43

46

49

51

58

Tape Sampler Keyboard [Brass] Duitse Kinderliedjes - 09LASSTU

♩ = 120,000000

5

8

11

14

17

20

8

2

2

Tape Sampler Keyboard [Brass]

32

35

38

41

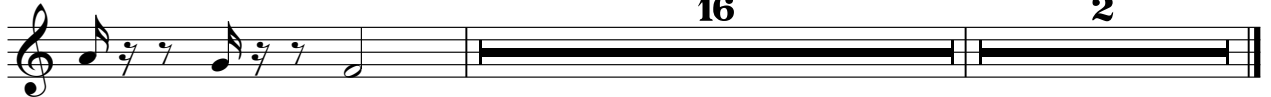

16

2

Tape Sampler Keyboard [Strings] Duitse Kinderliedjes - 09LASSTU

♩ = 120,000000

11

16

22

29

35

42

48

6

2

Tape Sampler Keyboard [Strings]

58

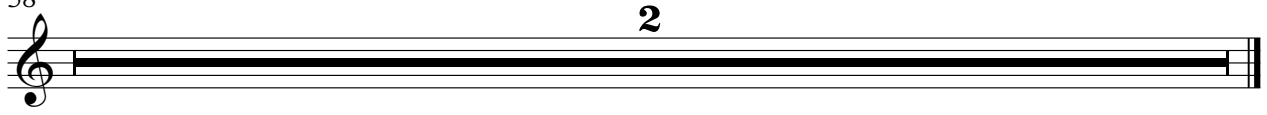

♩ = 120,000000

11

15

19 4

26

30 2

37

41

45

49 6

58 2