

Duitse Kinderliedjes - 09RENNST

♩ = 112,000893

♩ = 112,000893
MP Renn

3

Cl.

Perc.

J. Gtr.

J. Gtr.

J. Gtr.

E. Bass

FX 5

5

Cl.

Perc.

J. Gtr.

J. Gtr.

J. Gtr.

E. Bass

FX 5

7

Cl.

Perc.

J. Gtr.

J. Gtr.

J. Gtr.

E. Bass

FX 5

9

Cl.

Perc.

J. Gtr.

J. Gtr.

J. Gtr.

E. Bass

FX 5

11

Cl.

Perc.

J. Gtr.

J. Gtr.

J. Gtr.

E. Bass

FX 5

13

Cl.

Bar. Tpt.

Perc.

J. Gtr.

J. Gtr.

J. Gtr.

E. Bass

FX 5

6

15

Cl.

Bar. Tpt.

Perc.

J. Gtr.

J. Gtr.

J. Gtr.

E. Bass

FX 5

17

Cl.

Bar. Tpt.

Perc.

Alto Glock.

J. Gtr.

J. Gtr.

J. Gtr.

E. Bass

FX 5

19

Cl.

Bar. Tpt.

Perc.

Alto Glock.

J. Gtr.

J. Gtr.

J. Gtr.

E. Bass

FX 5

21

Cl.

Bar. Tpt.

Perc.

Alto Glock.

J. Gtr.

J. Gtr.

J. Gtr.

E. Bass

FX 5

23

Cl.

Bar. Tpt.

Perc.

Alto Glock.

J. Gtr.

J. Gtr.

J. Gtr.

E. Bass

FX 5

25

Cl.

Bar. Tpt.

Perc.

Alto Glock.

J. Gtr.

J. Gtr.

J. Gtr.

E. Bass

FX 5

27

Cl.

Perc.

J. Gtr.

J. Gtr.

J. Gtr.

E. Bass

FX 5

29

Cl.

Bar. Tpt.

Perc.

J. Gtr.

J. Gtr.

J. Gtr.

E. Bass

Band.

Band.

Band.

FX 5

31

Cl.

Bar. Tpt.

Perc.

J. Gtr.

J. Gtr.

J. Gtr.

E. Bass

Band.

Band.

Band.

32

Cl.

Bar. Tpt.

Perc.

J. Gtr.

J. Gtr.

J. Gtr.

E. Bass

Band.

Band.

Band.

33

Cl.

Bar. Tpt.

Perc.

J. Gtr.

J. Gtr.

J. Gtr.

E. Bass

Band.

Band.

Band.

35

Cl.

Bar. Tpt.

Perc.

J. Gtr.

J. Gtr.

J. Gtr.

E. Bass

Band.

Band.

Band.

36

Cl.

Bar. Tpt.

Perc.

J. Gtr.

J. Gtr.

J. Gtr.

E. Bass

Band.

Band.

Band.

37

Cl.

Bar. Tpt.

Perc.

J. Gtr.

J. Gtr.

E. Bass

Band.

Band.

Band.

Detailed description of the musical score: The score is for measures 37-40. The Cl. part has a whole rest in measure 37 and a quarter note in measure 38. The Bar. Tpt. part has a whole rest in measure 37 and a quarter note in measure 38. The Perc. part has a rhythmic pattern of eighth notes with accents. The J. Gtr. parts have a rhythmic pattern of eighth notes with accents. The E. Bass part has a rhythmic pattern of eighth notes with accents. The three Band parts have a rhythmic pattern of eighth notes with accents and triplets.

38

Cl.

Bar. Tpt.

Perc.

J. Gtr.

J. Gtr.

J. Gtr.

E. Bass

Band.

Band.

Band.

39

Cl.

Bar. Tpt.

Perc.

J. Gtr.

J. Gtr.

J. Gtr.

E. Bass

Band.

Band.

Band.

40

Cl.

Bar. Tpt.

Perc.

J. Gtr.

J. Gtr.

J. Gtr.

E. Bass

Band.

Band.

Band.

41

Cl.

Bar. Tpt.

Perc.

J. Gtr.

J. Gtr.

J. Gtr.

E. Bass

Band.

Band.

Band.

Detailed description of the musical score: The score is for measures 41-44. The Clarinet (Cl.) and Baritone Trumpet (Bar. Tpt.) parts are in treble clef and play a simple melody of a dotted quarter note followed by an eighth rest. The Percussion (Perc.) part is in a 2/4 time signature, featuring a pattern of eighth notes with accents and a sixteenth-note triplet in measure 44. The three Jazz Guitar (J. Gtr.) parts are in treble clef and play various rhythmic patterns, including eighth notes, quarter notes, and chords. The Electric Bass (E. Bass) part is in bass clef and plays a steady eighth-note line. The three Band parts are in treble clef and feature complex rhythmic patterns, including triplets and sixteenth-note runs.

42

Cl.

Bar. Tpt.

Perc.

J. Gtr.

J. Gtr.

J. Gtr.

E. Bass

Band.

Band.

Band.

FX 5

43

Cl.

Bar. Tpt.

Perc.

J. Gtr.

J. Gtr.

J. Gtr.

E. Bass

Band.

Band.

Band.

FX 5

44

Cl.

Bar. Tpt.

Perc.

J. Gtr.

J. Gtr.

J. Gtr.

E. Bass

Band.

Band.

Band.

FX 5

45

Cl.

Bar. Tpt.

Perc.

Alto Glock.

J. Gtr.

J. Gtr.

J. Gtr.

E. Bass

Band.

Band.

Band.

FX 5

46

Cl.

Bar. Tpt.

Perc.

Alto Glock.

J. Gtr.

J. Gtr.

J. Gtr.

E. Bass

Band.

Band.

Band.

FX 5

47

Cl.

Bar. Tpt.

Perc.

Alto Glock.

J. Gtr.

J. Gtr.

J. Gtr.

E. Bass

Band.

Band.

Band.

FX 5

48

Cl.

Bar. Tpt.

Perc.

Alto Glock.

J. Gtr.

J. Gtr.

J. Gtr.

E. Bass

Band.

Band.

Band.

FX 5

49

- Cl. (Clarinet)
- Bar. Tpt. (Baritone Trumpet)
- Perc. (Percussion)
- Alto Glock. (Alto Glockenspiel)
- J. Gtr. (Jazz Guitar) - three staves
- E. Bass (Electric Bass)
- Band - three staves, each with triplet markings
- FX 5 (Effects)

50

Cl.

Bar. Tpt.

Perc.

Alto Glock.

J. Gtr.

J. Gtr.

J. Gtr.

E. Bass

Band.

Band.

Band.

FX 5

51

- Cl.:** Clarinet part with a melodic line.
- Bar. Tpt.:** Baritone Trumpet part with a melodic line.
- J. Gtr.:** Three Jazzy Guitar parts with various rhythmic patterns and chords.
- E. Bass:** Electric Bass part with a simple bass line.
- FX 5:** FX 5 part with a melodic line.

52

Cl.

Bar. Tpt.

Perc.

Alto Glock.

J. Gtr.

J. Gtr.

J. Gtr.

E. Bass

Band.

Band.

Band.

FX 5

54

Cl.

Duitse Kinderliedjes - 09RENNST

Clarinet in B \flat

$\text{♩} = 112,000893$

Clarinet in B \flat

35

40

45

49

52

♩ = 112,000893

13

18

21

24 **3**

31

37

42

47

51 **6**

Duitse Kinderliedjes - 09RENNST

Percussion

♩ = 112,000893 **6**

5

9

13

6

16

6

19

23

3

27

3

31

35

V.S.

Percussion

39

42

45

48

52

♩ = 112,000893

16

19

22

25

19

47

50

52

6

♩ = 112,000893

5

8

11

14

18

22

26

29

32

♩ = 112,000893

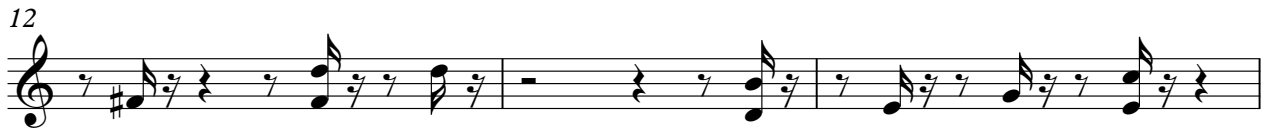

37

40

43

47

50

52

♩ = 112,000893

37

41

45

48

51

6

♩ = 112,000893

7

13

18

23

28

33

38

43

47

V.S.

2

Electric Bass

51

6

Duitse Kinderliedjes - 09RENNST

Bandoneon

♩ = 112,000893

29

32

35

37

39

41

44

47

49

V.S.

2

Bandoneon

51

53

Duitse Kinderliedjes - 09RENNST

Bandoneon

♩ = 112,000893

29

32

35

38

41

43

46

48

V.S.

2

Bandoneon

50

52

Duitse Kinderliedjes - 09RENNST

Bandoneon

♩ = 112,000893

29

32

35

38

40

42

44

47

V.S.

2

Bandoneon

49

52

♩ = 112,000893
MP Renn

