

Duitse Kinderliedjes - 09SCHLAF

♩ = 96,000000

Panpipes

Percussion

Music Box

Electric Bass

Synth Voice

♩ = 96,000000
MP Schlf

Viola

4

Pan.

Perc.

M. Box

E. Bass

Syn. Voice

6

Pan. Perc. M. Box E. Bass Syn. Voice

9

Pan. Perc. M. Box E. Bass Syn. Voice

11

Pan.

Perc.

M. Box

E. Bass

E. Piano

Syn. Voice

Vla.

14

Pan.

Perc.

M. Box

E. Bass

E. Piano

Syn. Voice

Vla.

17

Pan.

Perc.

M. Box

E. Bass

E. Piano

Syn. Voice

Vla.

19

Pan.

Perc.

M. Box

E. Bass

E. Piano

Syn. Voice

Vla.

22

M. Box

E. Bass

E. Piano

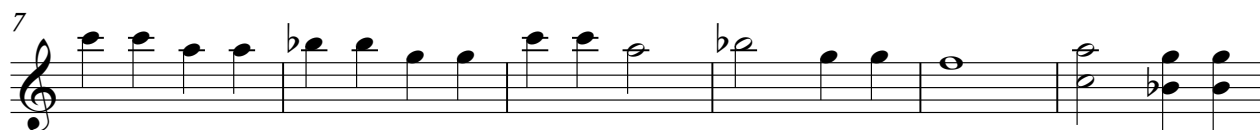

Percussion

Duitse Kinderliedjes - 09SCHLAF

♩ = 96,000000

7

13

18

Duitse Kinderliedjes - 09SCHLAF

Music Box

♩ = 96,000000

4

6

9

12

15

18

20

5

♩ = 96,000000

9

16

20

♩ = 96,000000

11

16

20

5

♩ = 96,000000

8

16

20

Viola

Duitse Kinderliedjes - 09SCHLAF

♩ = 96,000000
MP Schlf **10**

15

19
