

Duitse Kinderliedjes - Alle Vogels

♩ = 126,000130

Baroque Trumpet

Percussion

Jazz Guitar

Jazz Guitar

Electric Guitar

Electric Guitar

Electric Guitar

Electric Bass

♩ = 126,000130
MP V"gel

Synth Brass

♩ = 126,000130

Viola

3

Picc.

Bar. Tpt.

Perc.

J. Gtr.

J. Gtr.

E. Gtr.

E. Gtr.

E. Gtr.

E. Bass

Vla.

5

Picc.

Bar. Tpt.

Perc.

J. Gtr.

J. Gtr.

E. Gtr.

E. Gtr.

E. Gtr.

E. Bass

Vla.

7

Picc.

Bar. Tpt.

Perc.

J. Gtr.

J. Gtr.

E. Gtr.

E. Gtr.

E. Gtr.

E. Bass

Vla.

9

Picc.

Bar. Tpt.

Perc.

J. Gtr.

J. Gtr.

E. Gtr.

E. Gtr.

E. Gtr.

E. Bass

Vla.

6

3

11

Picc. 

Bar. Tpt. 

Perc. 

J. Gtr. 

J. Gtr. 

E. Gtr. 

E. Gtr. 

E. Gtr. 

E. Bass 

Vla. 

13

Bar. Tpt.

Perc.

J. Gtr.

J. Gtr.

E. Gtr.

E. Gtr.

E. Gtr.

E. Bass

Organ

Syn. Br.

Vla.

15

Perc.

J. Gtr.

J. Gtr.

E. Gtr.

E. Gtr.

E. Gtr.

E. Bass

Organ

Syn. Br.

Vla.

17

Bar. Tpt.

Perc.

J. Gtr.

J. Gtr.

E. Gtr.

E. Gtr.

E. Gtr.

E. Bass

Organ

Syn. Br.

Vla.

19

Bar. Tpt.

Perc.

J. Gtr.

J. Gtr.

E. Gtr.

E. Gtr.

E. Gtr.

E. Bass

Organ

Syn. Br.

Vla.

21

Bar. Tpt.

Perc.

J. Gtr.

J. Gtr.

E. Gtr.

E. Gtr.

E. Gtr.

E. Bass

Organ

Syn. Br.

Vla.

Detailed description of the musical score: The score is for page 11, starting at measure 21. It features a multi-instrumental arrangement. The Baritone Trumpet (Bar. Tpt.) part begins with a melodic line of eighth notes. The Percussion (Perc.) part provides a steady rhythmic accompaniment with a mix of eighth and sixteenth notes. The two Jazz Guitar (J. Gtr.) parts play complementary melodic and harmonic lines. The three Electric Guitar (E. Gtr.) parts provide a dense harmonic texture with various chordal and melodic figures. The Electric Bass (E. Bass) part plays a simple, steady bass line. The Organ part adds a melodic layer with some grace notes. The Synthesizer Brass (Syn. Br.) part features a melodic line with a triplet of eighth notes. The Viola (Vla.) part plays a series of chords in the lower register.

Bar. Tpt.

Perc.

J. Gtr.

J. Gtr.

E. Gtr.

E. Gtr.

E. Gtr.

E. Bass

Organ

Syn. Br.

Vla.

25

Bar. Tpt.

Perc.

J. Gtr.

J. Gtr.

E. Gtr.

E. Gtr.

E. Gtr.

E. Bass

Organ

Syn. Br.

Vla.

27

Picc.

Perc.

J. Gtr.

J. Gtr.

E. Gtr.

E. Gtr.

E. Gtr.

E. Bass

Organ

Vla.

29

Picc.

Perc.

J. Gtr.

J. Gtr.

E. Gtr.

E. Gtr.

E. Gtr.

E. Bass

Organ

Syn. Br.

Vla.

31

Picc.

Perc.

J. Gtr.

J. Gtr.

E. Gtr.

E. Gtr.

E. Gtr.

E. Bass

Organ

Syn. Br.

Vla.

Detailed description of the musical score: The score is for page 16, starting at measure 31. It features ten staves. The Piccolo part (Picc.) has a melodic line with eighth and sixteenth notes, including a triplet. The Percussion part (Perc.) has a complex rhythmic pattern with various symbols like 'x' and 'o'. The two Jazz Guitar parts (J. Gtr.) have melodic lines with slurs and accents. The three Electric Guitar parts (E. Gtr.) provide harmonic support with chords and single notes. The Electric Bass part (E. Bass) has a simple bass line. The Organ part (Organ) has a melodic line with slurs. The Synthesizer part (Syn. Br.) has a melodic line with slurs. The Viola part (Vla.) has a few chords.

32

Picc.

Bar. Tpt.

Perc.

J. Gtr.

J. Gtr.

E. Gtr.

E. Gtr.

E. Gtr.

E. Bass

Organ

Syn. Br.

Vla.

33

Picc.

Bar. Tpt.

Perc.

J. Gtr.

J. Gtr.

E. Gtr.

E. Gtr.

E. Gtr.

E. Bass

Organ

Syn. Br.

Vla.

34

Picc.

Bar. Tpt.

Perc.

J. Gtr.

J. Gtr.

E. Gtr.

E. Gtr.

E. Gtr.

E. Bass

Organ

Syn. Br.

Vla.

36

Bar. Tpt.

Perc.

J. Gtr.

J. Gtr.

E. Gtr.

E. Gtr.

E. Gtr.

E. Bass

Organ

Syn. Br.

Vla.

38

Picc.

♩ = 126,000130

Duitse Kinderliedjes - Alle Vogels

Piccolo

♩ = 126,000130

2

3

3

2

7

6

3

9

6

3

6

3

15

27

6

3

2

3

31

3

33

3

35

6

3

7

♩ = 126,000130

Baroque Trumpet

Duitse Kinderliedjes - Alle Vogels

♩ = 126,000130

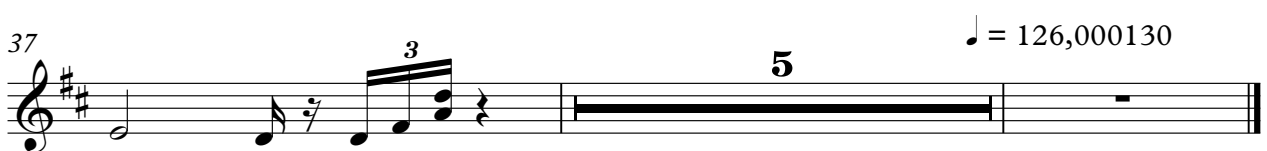
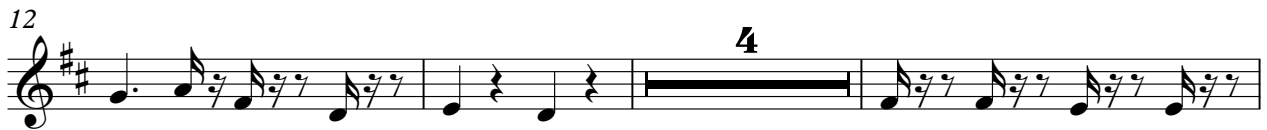

Duitse Kinderliedjes - Alle Vogels

Percussion

♩ = 126,000130

V.S.

2

Percussion

35

37

34

37

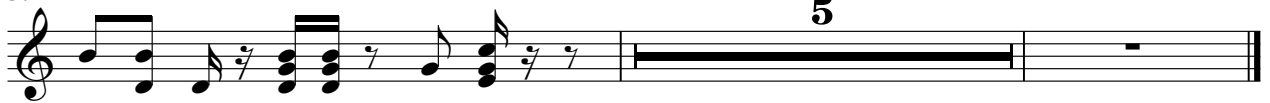

33

36

Duitse Kinderliedjes - Alle Vogels

Electric Guitar

♩ = 126,000130

5

9

13

17

20

24

27

30

33

V.S.

2

Electric Guitar

♩ = 126,000130

36

5

♩ = 126,000130

5

9

13

16

19

22

25

29

32

2

Electric Guitar

♩ = 126,000130

35

Duitse Kinderliedjes - Alle Vogels

Electric Guitar

♩ = 126,000130

V.S.

2

Electric Guitar

35

37

♩ = 126,000130

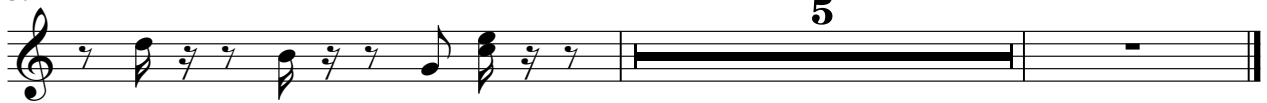

♩ = 126,000130

7

13

18

23

28

33

36

♩ = 126,000130

13

18

22

27

31

35

♩ = 126,000130

5

Viola

Duitse Kinderliedjes - Alle Vogels

♩ = 126,000130

8

15

21

27

34
