

Duitse Kinderliedjes - Baumen

$\text{♩} = 100,000000$

The musical score is arranged in a multi-stem format with the following parts from top to bottom:

$\text{♩} = 100,000000$

4

Pan.

Perc.

Kora

Kora

Kora

E. Bass

FX 5

7

Pan.

Perc.

Hp.

Hp.

Kora

Kora

Kora

E. Bass

FX 5

6

9

Pan.

Perc.

Hp.

Hp.

Kora

Kora

Kora

E. Bass

FX 5

11

Pan.

Perc.

Hp.

Hp.

Kora

Kora

Kora

E. Bass

FX 5

13

Pan.

Perc.

Hp.

Hp.

Kora

Kora

Kora

E. Bass

FX 5

Solo

15

Perc. Hp. Hp. Kora Kora Kora E. Bass FX 5 Solo

18

Perc. Hp. Hp. Kora Kora Kora E. Bass E. Piano FX 5 Solo

22

Perc. Hp. Hp. Kora Kora Kora E. Bass E. Piano FX 5 Solo

24

Pan.

Perc.

Hp.

Hp.

Kora

Kora

Kora

E. Bass

E. Piano

FX 5

Solo

Detailed description of the musical score: The score is for page 11, starting at measure 24. It features ten staves. The 'Pan.' staff has a treble clef and contains a few notes in the second measure. The 'Perc.' staff has a percussion clef and includes various rhythmic patterns with 'x' marks. The two 'Hp.' (Harp) staves have treble clefs and contain complex rhythmic patterns with triplets. The three 'Kora' staves have treble clefs and feature melodic lines with some sustained notes. The 'E. Bass' staff has a bass clef and contains a simple bass line. The 'E. Piano' staff has a treble clef and contains block chords. The 'FX 5' staff has a treble clef and contains block chords. The 'Solo' staff has a treble clef and contains a melodic line.

26

Pan.

Perc.

Hp.

Hp.

Kora

Kora

Kora

E. Bass

E. Piano

FX 5

28

Pan.

Perc.

Hp.

Hp.

Kora

Kora

Kora

E. Bass

E. Piano

FX 5

Detailed description of the musical score: The score is for page 13, starting at measure 28. It features seven staves. The 'Pan.' staff uses a treble clef and contains a melodic line with eighth and sixteenth notes. The 'Perc.' staff uses a double bar line and contains a rhythmic pattern with 'x' marks above notes. The two 'Hp.' (Harp) staves use treble clefs and contain arpeggiated patterns with triplets. The three 'Kora' staves use treble clefs and contain melodic lines with various note values and rests. The 'E. Bass' staff uses a bass clef and contains a simple bass line. The 'E. Piano' staff uses a treble clef and contains a chordal accompaniment. The 'FX 5' staff uses a treble clef and contains sustained chordal textures.

30

Pan.

Perc.

Hp.

Hp.

J. Gtr.

J. Gtr.

Kora

Kora

Kora

E. Bass

E. Piano

FX 5

32

Pan.

Perc.

Hp.

Hp.

J. Gtr.

J. Gtr.

J. Gtr.

Kora

Kora

Kora

E. Bass

E. Piano

FX 5

34

Pan.

Perc.

Hp.

Hp.

J. Gtr.

J. Gtr.

J. Gtr.

Kora

Kora

Kora

E. Bass

E. Piano

FX 5

Detailed description of the musical score: The score is for measures 34 through 37. The instruments and their parts are: Pan. (Pans) with a melodic line of eighth and sixteenth notes; Perc. (Percussion) with a rhythmic pattern of eighth notes and rests; two Hp. (Harp) parts with arpeggiated chords and triplets; three J. Gtr. (Jazz Guitar) parts with various rhythmic patterns and chords; three Kora parts with melodic lines and chords; E. Bass (Electric Bass) with a steady eighth-note bass line; E. Piano (Electric Piano) and FX 5 (Effects) with sustained chords. Measure numbers 34, 35, 36, and 37 are indicated at the beginning of their respective staves.

36

Pan.

Perc.

Hp.

Hp.

J. Gtr.

J. Gtr.

J. Gtr.

Kora

Kora

Kora

E. Bass

E. Piano

FX 5

38

Hp.

Hp.

J. Gtr.

J. Gtr.

J. Gtr.

E. Bass

E. Piano

FX 5

Panpipes

Duitse Kinderliedjes - Baumen

♩ = 100,000000

5

10 11

25

29

33

36 5

43 2

Duitse Kinderliedjes - Baumen

Percussion

♩ = 100,000000

6

11

16

21

25

30

35

43

2

Duitse Kinderliedjes - Baumen

Harp

♩ = 100,000000

6

10

13

17

20

24

28

2

Harp

32

35

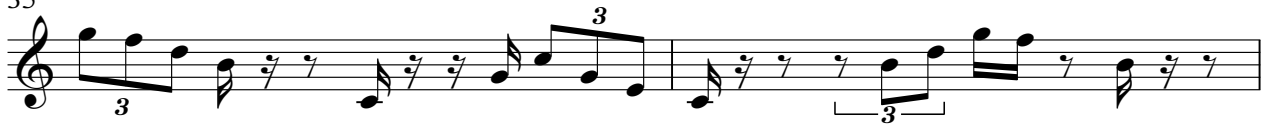

37

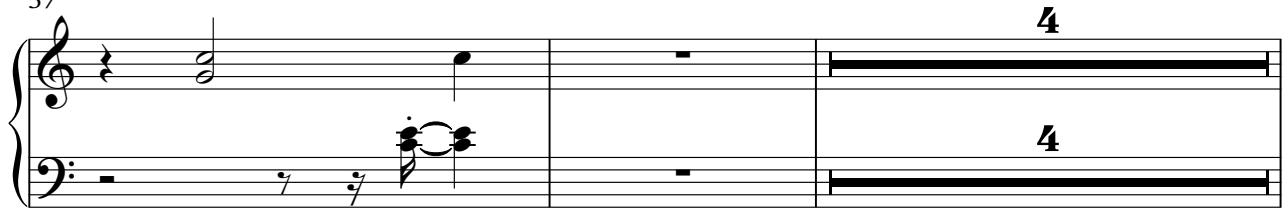

43

2

Duitse Kinderliedjes - Baumen

Harp

♩ = 100,000000

6

9

12

15

19

22

26

29

V.S.

2

Harp

32

35

43

2

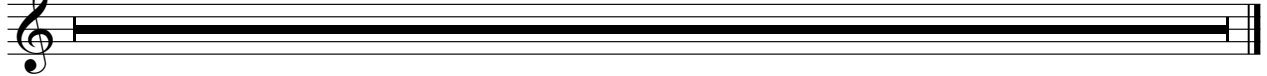

♩ = 100,000000

31

35

38

4 **2**

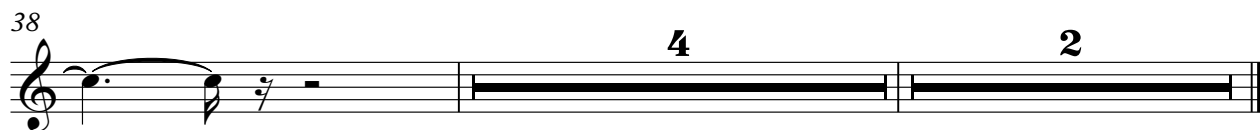

♩ = 100,000000
MP Baume **30**

34

37 **4**

43 **2**

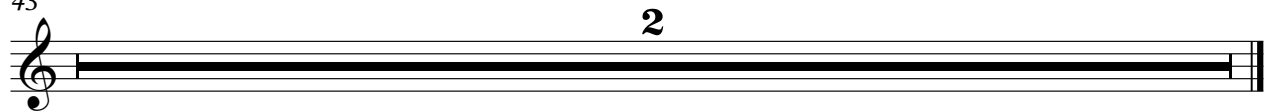

Duitse Kinderliedjes - Baumen

Kora

♩ = 100,000000

6

10

15

20

25

29

33

36

5

43

2

Duitse Kinderliedjes - Baumen

Kora

♩ = 100,000000

5

10

14

19

23

27

31

35

43

2

5

♩ = 100,000000

6

11

15

20

25

30

34

37

5

2

♩ = 100,000000
18

24

30

35

4

43

2

♩ = 100,000000

5

10

16

22

28

33

37

4 2

Solo

Duitse Kinderliedjes - Baumen

♩ = 100,000000

12

16

21

24

43

2

