

Duitse Schlagers & Dans Muziek - Agadou Medley Nr 2 Medley

♩ = 129,001740

Timpani

Percussion

Marimba

Flexatone

Jazz Guitar

Jazz Guitar
ZabaMd1a

Electric Guitar

Electric Guitar

5-string Electric Bass

Percussive Organ

FM Synth

FM Synth

♩ = 129,001740

Synth Strings

Orchestra Hit

Solo

5

Perc.

8

Perc.

J. Gtr.

E. Gtr.

E. Bass

Perc. Organ

FM

Syn. Str.

10

Perc.

J. Gtr.

E. Gtr.

E. Bass

Perc. Organ

FM

Syn. Str.

12

Perc.

J. Gtr.

E. Gtr.

E. Bass

Perc. Organ

FM

Syn. Str.

14

Perc.

J. Gtr.

E. Gtr.

E. Bass

Perc. Organ

FM

Syn. Str.

16

Perc.

J. Gtr.

E. Gtr.

E. Bass

Perc. Organ

FM

Syn. Str.

18

Perc.

J. Gtr.

E. Gtr.

E. Bass

Perc. Organ

FM

Syn. Str.

21

Perc.

J. Gtr.

E. Gtr.

E. Bass

Perc. Organ

FM

Syn. Str.

24

Perc.

J. Gtr.

E. Gtr.

E. Bass

Perc. Organ

FM

Syn. Str.

26

Perc. 

J. Gtr. 

E. Gtr. 

E. Bass 

Perc. Organ 

FM 

Syn. Str. 

29

Perc. 

J. Gtr. 

E. Gtr. 

E. Bass 

Perc. Organ 

FM 

Syn. Str. 

32

Perc.

J. Gtr.

E. Gtr.

E. Bass

Perc. Organ

FM

FM

Syn. Str.

35

Perc.

J. Gtr.

E. Gtr.

E. Bass

FM

FM

Syn. Str.

37

Perc.

J. Gtr.

E. Gtr.

E. Bass

Perc. Organ

FM

FM

Syn. Str.

40

Perc.

J. Gtr.

E. Gtr.

E. Bass

FM

FM

Syn. Str.

43

Perc.

J. Gtr.

E. Gtr.

E. Bass

Perc. Organ

FM

FM

Syn. Str.

46

Perc.

J. Gtr.

E. Gtr.

E. Bass

Syn. Str.

48

Perc.

J. Gtr.

E. Gtr.

E. Bass

FM

FM

Syn. Str.

50

Perc.

J. Gtr.

E. Gtr.

E. Bass

FM

FM

Syn. Str.

52

Perc.

J. Gtr.

E. Gtr.

E. Bass

FM

FM

Syn. Str.

54

Perc.

J. Gtr.

E. Gtr.

E. Bass

FM

FM

Syn. Str.

56

Perc.

J. Gtr.

E. Gtr.

E. Bass

FM

FM

Syn. Str.

58

Perc.

J. Gtr.

E. Gtr.

E. Bass

FM

FM

Syn. Str.

60

Perc.

J. Gtr.

E. Gtr.

E. Bass

FM

FM

Syn. Str.

62

Timp.

Perc.

J. Gtr.

E. Gtr.

E. Bass

Syn. Str.

Solo

64

Timp. Perc. J. Gtr. E. Gtr. E. Bass Syn. Str. Solo

66

Timp. Perc. J. Gtr. E. Bass Syn. Str. Solo

68

Perc. Mar. J. Gtr. E. Gtr. E. Bass FM Syn. Str. Solo

70

72

74

Perc.

Mar.

J. Gtr.

E. Gtr.

E. Bass

FM

Syn. Str.

76

Perc.

Mar.

J. Gtr.

E. Gtr.

E. Bass

FM

Syn. Str.

Solo

78

80

82

Perc. Mar. J. Gtr. E. Gtr. E. Bass FM Syn. Str. Solo

84

Perc.

Mar.

J. Gtr.

E. Gtr.

E. Bass

FM

FM

Syn. Str.

Solo

86

Perc.

Mar.

J. Gtr.

E. Gtr.

E. Bass

FM

FM

Syn. Str.

Solo

88

Perc.

Mar.

J. Gtr.

E. Gtr.

E. Bass

FM

FM

Syn. Str.

Solo

90

Perc. Mar. J. Gtr. E. Gtr. E. Bass FM Syn. Str. Solo

92

Perc.

Mar.

J. Gtr.

E. Gtr.

E. Bass

FM

FM

Syn. Str.

Solo

94

Perc. Mar. J. Gtr. E. Gtr. E. Bass FM FM Syn. Str. Solo

96

98

101

Perc.

J. Gtr.

E. Bass

FM

FM

Syn. Str.

104

Perc.

FM

FM

107

Perc.

J. Gtr.

E. Gtr.

E. Bass

FM

FM

Syn. Str.

110

112

114

116

118

Perc.

J. Gtr.

E. Gtr.

E. Bass

Perc. Organ

FM

FM

Syn. Str.

120

Perc.

J. Gtr.

E. Gtr.

E. Bass

Perc. Organ

FM

FM

Syn. Str.

122

Perc. J. Gtr. E. Gtr. E. Bass Perc. Organ FM FM Syn. Str.

124

Perc. J. Gtr. E. Gtr. E. Bass Perc. Organ FM FM Syn. Str.

126

Perc.

J. Gtr.

E. Gtr.

E. Bass

Perc. Organ

FM

FM

Syn. Str.

128

Perc. J. Gtr. J. Gtr. E. Gtr. E. Gtr. E. Bass Perc. Organ FM FM Syn. Str. Solo

130

Perc.

J. Gtr.

E. Gtr.

E. Bass

Perc. Organ

Syn. Str.

Solo

132

Perc.

J. Gtr.

E. Gtr.

E. Bass

Perc. Organ

FM

Syn. Str.

Solo

134

Perc. E. Gtr. E. Bass FM Syn. Str. Solo

137

Perc. E. Gtr. E. Bass FM Syn. Str. Solo

140

Perc. E. Gtr. E. Bass FM Syn. Str. Solo

143

Perc. E. Gtr. E. Bass Perc. Organ FM FM Syn. Str. Solo

146

Perc. E. Gtr. E. Bass FM FM Syn. Str. Solo

149

Perc. E. Gtr. E. Bass Perc. Organ FM FM Syn. Str. Solo

152

Perc. E. Gtr. E. Bass Perc. Organ FM FM Syn. Str. Solo

155

Perc.

J. Gtr.

J. Gtr.

E. Gtr.

E. Gtr.

E. Bass

FM

FM

Syn. Str.

157

Perc.

J. Gtr.

J. Gtr.

E. Gtr.

E. Bass

FM

FM

Syn. Str.

159

Perc.

J. Gtr.

J. Gtr.

E. Gtr.

E. Bass

FM

FM

Syn. Str.

161

Perc.

J. Gtr.

J. Gtr.

E. Gtr.

E. Bass

FM

FM

Syn. Str.

163

Perc.

J. Gtr.

J. Gtr.

E. Gtr.

E. Bass

FM

FM

Syn. Str.

165

167

169

171

173

175

177

Perc.

J. Gtr.

J. Gtr.

E. Gtr.

E. Bass

FM

FM

Syn. Str.

179

Perc.

J. Gtr.

J. Gtr.

E. Gtr.

E. Bass

FM

Syn. Str.

181

Timp.

Perc.

J. Gtr.

J. Gtr.

E. Gtr.

E. Bass

FM

FM

Syn. Str.

183

Timp.

Perc.

E. Bass

FM

FM

186

188

190

192

Perc.

J. Gtr.

J. Gtr.

E. Gtr.

E. Bass

FM

FM

Syn. Str.

194

196

198

Timp.

Perc.

Flex.

J. Gtr.

E. Gtr.

E. Bass

FM

FM

Syn. Str.

200

Perc.

J. Gtr.

E. Gtr.

E. Bass

Syn. Str.

202

Perc. J. Gtr. E. Gtr. E. Bass FM Syn. Str.

204

Perc. J. Gtr. E. Gtr. E. Bass FM Syn. Str.

206

208

210

Perc. Flex. J. Gtr. E. Gtr. E. Bass FM FM Syn. Str.

212

Perc. Flex. J. Gtr. E. Gtr. E. Bass FM FM Syn. Str.

214

216

Duitse Schlagers & Dans Muziek - Agadou Medley Nr 2

Timpani

♩ = 129,001740

61

65

114

183

186

7

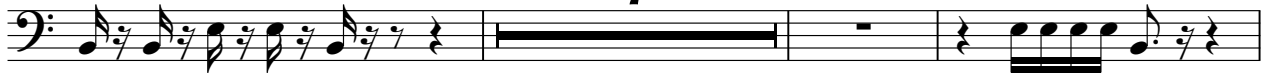

196

198

19

218

2

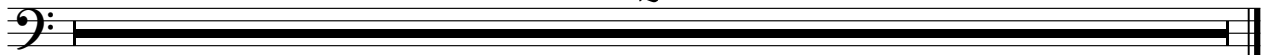

Duitse Schlagers & Dans Muziek - Agadou Medley Nr 2

Percussion

♩ = 129,001740

2

5

8

10

12

14

16

19

23

27

V.S.

31

35

39

43

47

49

51

53

55

57

59

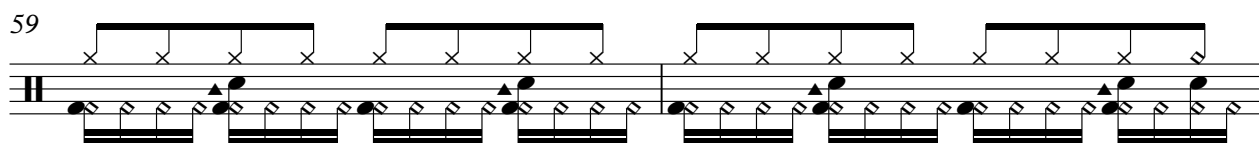

61

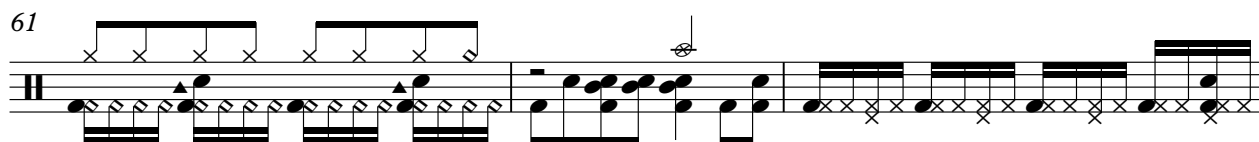

64

66

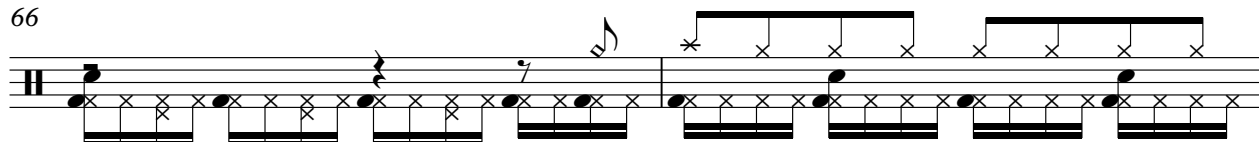

68

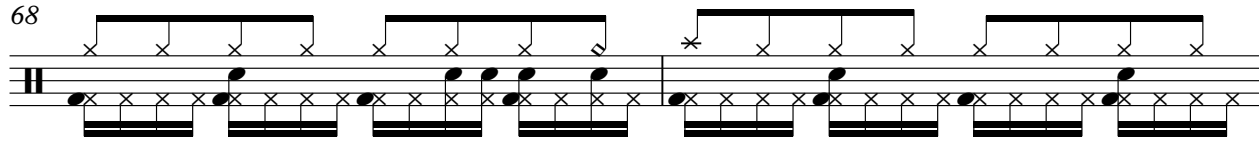

70

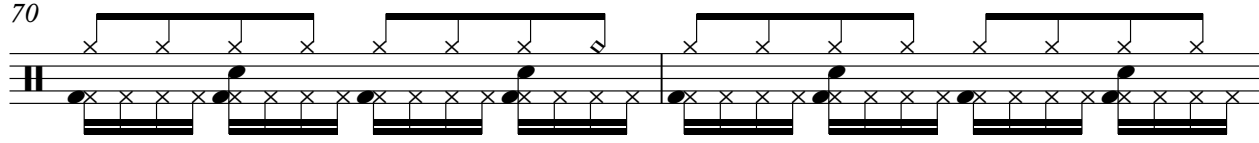

72

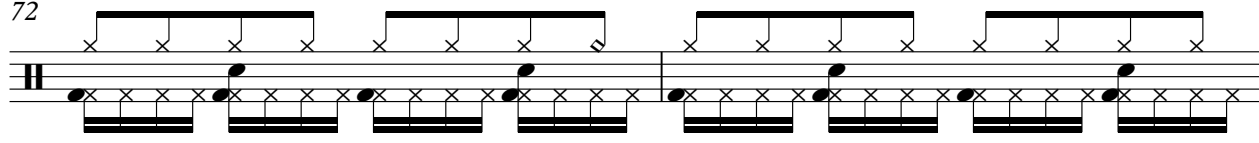

74

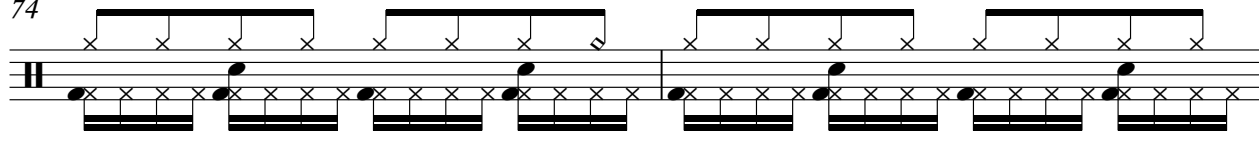

76

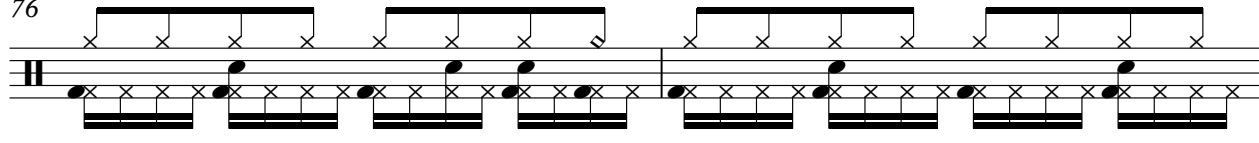

78

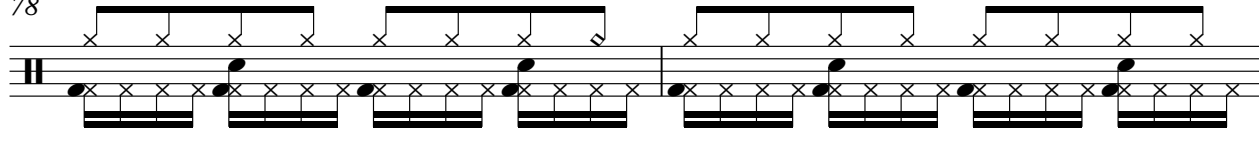

V.S.

Percussion

101

104

107

110

112

114

116

118

120

122

V.S.

153

155

158

161

164

167

170

173

176

178

V.S.

180

182

186

188

190

192

194

196

198

200

202

204

206

208

210

212

214

216

Duitse Schlagers & Dans Muziek - Agadou Medley Nr 2

Marimba

♩ = 129,001740

68

71

74

76

79

82

85

88

91

94

V.S.

2

Marimba

97

120

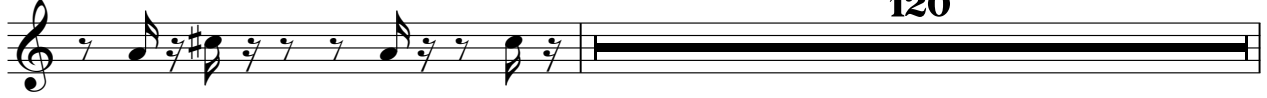

218

2

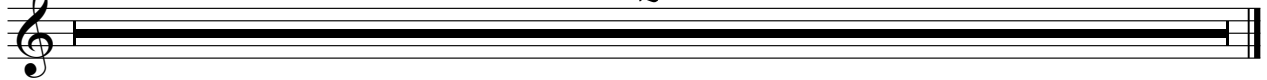

♩ = 129,001740

198

7

208

213

2

218

2

♩ = 129,001740

128

130

132 **22**

156

159

162

165

168

171

174

V.S.

218

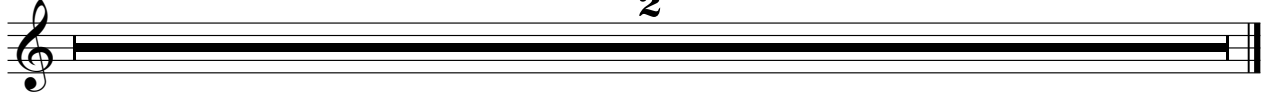

♩ = 129,001740

ZabaMdl a

8

11

14

17

21

25

29

33

37

41

V.S.

2

45

49

51

53

55

57

59

61

64

68

109

113

117

121

125

129

26

158

162

166

170

174

180

189

194

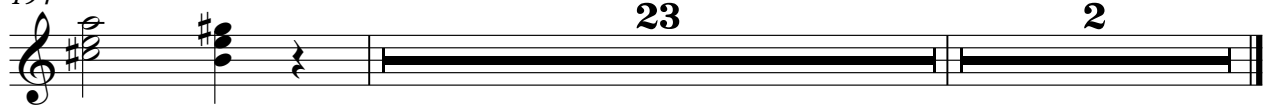

Electric Guitar

♩ = 129,001740

128

130

132

134

137

140

143

146

149

153

43

2

Electric Guitar

199

206

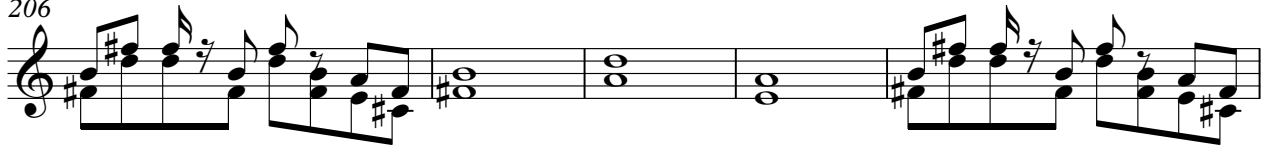

211

218

Duitse Schlagers & Dans Muziek - Agadou Medley Nr 2

Electric Guitar

♩ = 129,001740

V.S.

38

41

44

49

53

57

61

70

74

78

82

86

90

94

98

109

112

115

119

123

v.s.

127 26

155

159

163

167

171

175

179

182 4

188

191

193

218

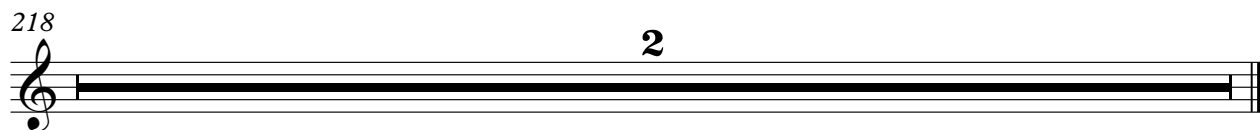

Duitse Schlagers & Dans Muziek - Agadou Medley Nr 2

5-string Electric Bass

♩ = 129,001740

V.S.

46

49

51

53

55

57

59

61

65

70

74

78

82

86

90

94

98

108

112

116

121

125

130

134

138

142

146

150

154

158

162

166

170

173

177

182

187

192

197

201

205

209

213

215

218

2

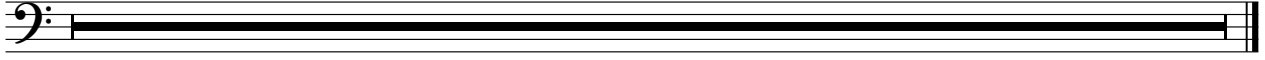

Percussive Organ

Duitse Schlagers & Dans Muziek - Agadou Medley Nr 2

♩ = 129,001740

8

13

2

20

24

4

31

4

39

4

44

74

Percussive Organ

120

127

131

144

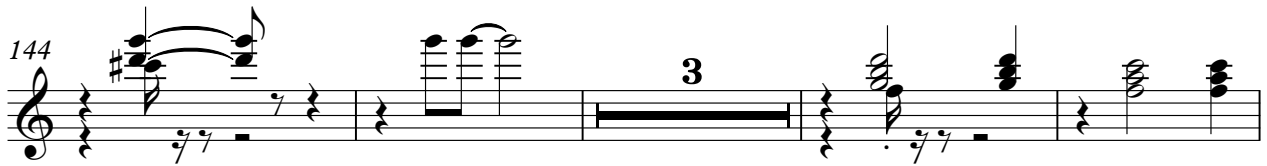

151

154

218

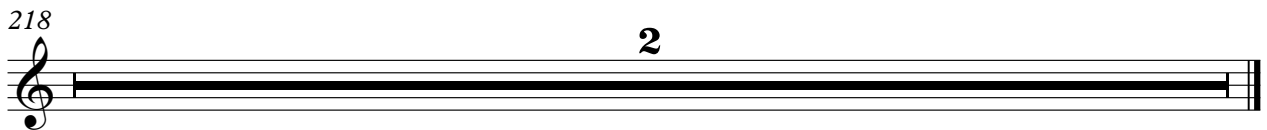

♩ = 129,001740

8

11

14

19

24

28

33

37

41

2

4

48

53

58

68

72

77

82

87

91

177

180

183

187

191

194

199

207

212

218

♩ = 129,001740

32

36

41

48

53

58

84

88

4

22

2

92

96

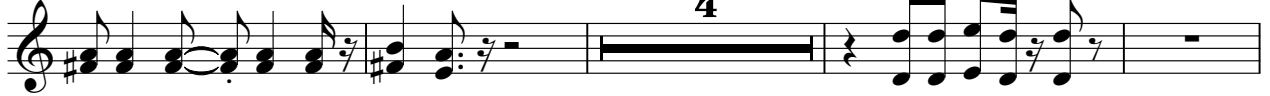

104

110

115

121

125

129

146

154

159

164

169

174

181

186

Duitse Schlagers & Dans Muziek - Agadou Medley Nr 2

Synth Strings

♩ = 129,001740
8

15

24

33

42

51

59

68

77

86

V.S.

95 7

109

116

123

129

138

147

156

163

170

177

183

192

202

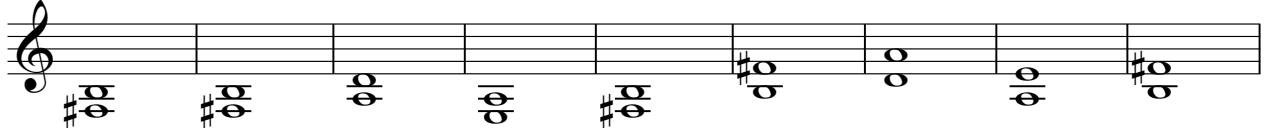

211

218

♩ = 129,001740

213

215

218

2

Duitse Schlagers & Dans Muziek - Agadou Medley Nr 2

Solo

♩ = 129,001740

61

64

70

80

85

89

94

97

30

129

133

137

141

145

149

153

218