

Duitse Schlagers & Dans Muziek - Agadou Medley Nr 4 Medley

♩ = 129,001740

Timpani

Percussion

Flexatone

Jazz Guitar

Electric Guitar

Electric Guitar

5-string Electric Bass

Fretless Electric Bass

Percussive Organ

FM Synth

FM Synth

♩ = 129,001740

Synth Strings

Orchestra Hit

ZabaMd1c

Solo

5

Perc.

J. Gtr.

E. Gtr.

E. Gtr.

E. Bass

E. Bass

Syn. Str.

Solo

8

Perc.

J. Gtr.

E. Gtr.

E. Gtr.

E. Bass

E. Bass

Syn. Str.

11

14

17

Perc.

J. Gtr.

E. Gtr.

E. Gtr.

E. Bass

E. Bass

FM

Syn. Str.

20

Perc.

J. Gtr.

E. Gtr.

E. Gtr.

E. Bass

E. Bass

FM

Syn. Str.

23

26

Timp.

Perc.

J. Gtr.

E. Gtr.

E. Gtr.

E. Bass

E. Bass

FM

FM

Syn. Str.

29

32

Timp.

Perc.

J. Gtr.

E. Gtr.

E. Gtr.

E. Bass

E. Bass

FM

FM

Syn. Str.

35

Timp.

Perc.

J. Gtr.

E. Gtr.

E. Bass

E. Bass

FM

FM

Syn. Str.

38

Perc.

J. Gtr.

E. Gtr.

E. Bass

E. Bass

FM

FM

Syn. Str.

41

Perc.

J. Gtr.

E. Gtr.

E. Gtr.

E. Bass

E. Bass

FM

Syn. Str.

45

Perc.

J. Gtr.

E. Gtr.

FM

FM

48

Perc.

J. Gtr.

FM

FM

51

Perc.

J. Gtr.

FM

FM

54

Perc.

J. Gtr.

FM

FM

57

Perc.

J. Gtr.

FM

FM

60

Perc.

J. Gtr.

FM

FM

Orch. Hit

63

Perc.

J. Gtr.

E. Gtr.

FM

FM

Orch. Hit

66

Perc.

E. Gtr.

E. Gtr.

E. Bass

E. Bass

Orch. Hit

69

Perc.

E. Gtr.

E. Gtr.

E. Bass

E. Bass

FM

Syn. Str.

Orch. Hit

72

75

78

81

Perc.

E. Gtr.

E. Gtr.

E. Bass

E. Bass

FM

FM

Syn. Str.

Orch. Hit

84

Perc.

E. Gtr.

E. Gtr.

E. Bass

E. Bass

FM

FM

Syn. Str.

87

Perc.

E. Gtr.

E. Gtr.

E. Bass

E. Bass

FM

FM

Syn. Str.

90

Perc.

E. Gtr.

E. Gtr.

E. Bass

E. Bass

FM

FM

Syn. Str.

93

Perc.

E. Gtr.

E. Gtr.

E. Bass

E. Bass

FM

FM

Syn. Str.

96

Perc.

E. Gtr.

E. Gtr.

E. Bass

E. Bass

FM

FM

Syn. Str.

99

Perc. E. Gtr. E. Gtr. E. Bass E. Bass FM FM Syn. Str. Orch. Hit

102

- Timp.**: Timpani part in bass clef, showing a few notes in measures 103 and 104.
- Perc.**: Percussion part in treble clef, featuring a complex rhythmic pattern with many sixteenth notes and rests.
- E. Gtr.**: Electric guitar part in treble clef, consisting of a series of chords and single notes.
- E. Bass**: Electric bass part in bass clef, featuring a steady eighth-note bass line.
- FM**: Fiddle part in treble clef, with two staves showing melodic lines.
- Syn. Str.**: Synthesizer strings part in treble clef, with a complex chordal structure.
- Orch. Hit**: Orchestral hits part in treble clef, featuring a melodic line with various accidentals.

106

108

110

112

114 23

- Perc.**: The top staff, featuring a complex rhythmic pattern with many sixteenth notes and rests, indicated by 'x' marks above the notes.
- E. Gtr.**: The second staff, showing a guitar part with chords and single notes, including a triplet of eighth notes.
- E. Bass**: The third staff, showing a bass line with a mix of eighth and sixteenth notes.
- E. Bass**: The fourth staff, showing a bass line with a prominent triplet of eighth notes.
- FM**: The fifth staff, representing a FM Synthesizer part with a simple melodic line.
- Syn. Str.**: The sixth staff, representing a Synthesizer String part with sustained chords and notes.
- Orch. Hit**: The bottom staff, representing an Orchestral Hit part with a few notes and rests.

116

119

Perc.

J. Gtr.

E. Bass

E. Bass

Perc. Organ

FM

FM

Syn. Str.

122

Perc.

J. Gtr.

E. Bass

E. Bass

Perc. Organ

FM

FM

Syn. Str.

125

Perc.

J. Gtr.

E. Bass

E. Bass

Perc. Organ

FM

FM

Syn. Str.

Orch. Hit

128

Perc.

J. Gtr.

E. Gtr.

E. Bass

E. Bass

Perc. Organ

FM

Syn. Str.

Orch. Hit

131

Perc.

J. Gtr.

E. Gtr.

E. Bass

E. Bass

FM

Syn. Str.

134

Perc.

J. Gtr.

E. Gtr.

E. Bass

E. Bass

FM

Syn. Str.

Orch. Hit

137

Perc.

Flex.

J. Gtr.

E. Gtr.

E. Bass

E. Bass

FM

Syn. Str.

Orch. Hit

140

Perc.

Flex.

J. Gtr.

E. Gtr.

E. Bass

E. Bass

FM

Syn. Str.

Orch. Hit

143

Perc.

J. Gtr.

E. Gtr.

E. Bass

E. Bass

FM

Syn. Str.

146

149

152

Perc.

Flex.

J. Gtr.

E. Gtr.

E. Bass

E. Bass

FM

FM

Syn. Str.

Orch. Hit

155

Perc. Flex. J. Gtr. E. Gtr. E. Bass E. Bass FM FM Syn. Str. Orch. Hit

158

Perc.

Flex.

J. Gtr.

E. Gtr.

E. Bass

E. Bass

FM

FM

Syn. Str.

Orch. Hit

Timpani

Duitse Schlagers & Dans Muziek - Agadou Medley Nr 4

♩ = 129,001740

24 2 2

31

2

37

67 4

110

5 45

# Duitse Schlagers & Dans Muziek - Agadou Medley Nr 4

## Percussion

♩ = 129,001740

2

5

8

12

16

20

24

28

32

36

V.S.

40

44

47

50

53

56

59

62

65

68

Percussion

70

72

74

76

78

80

82

84

86

88

V.S.

112

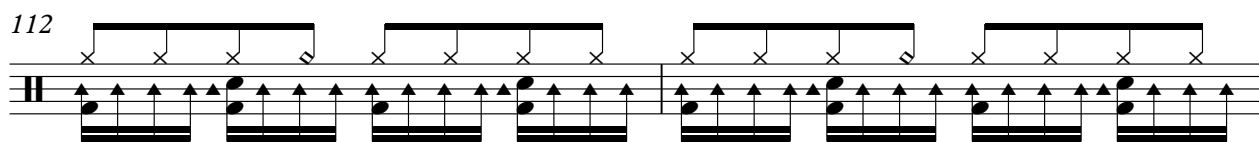

114

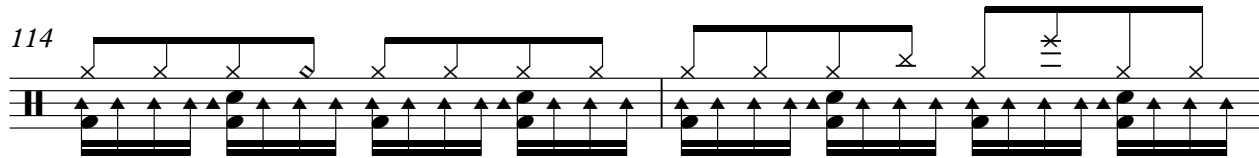

116

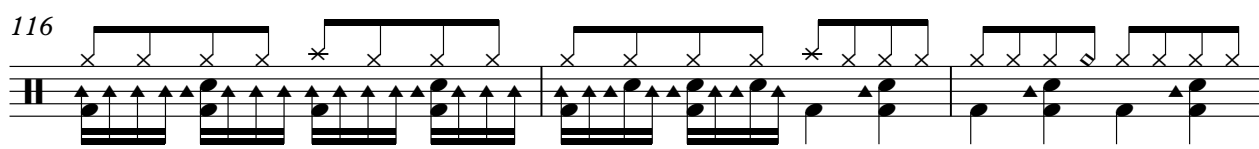

119

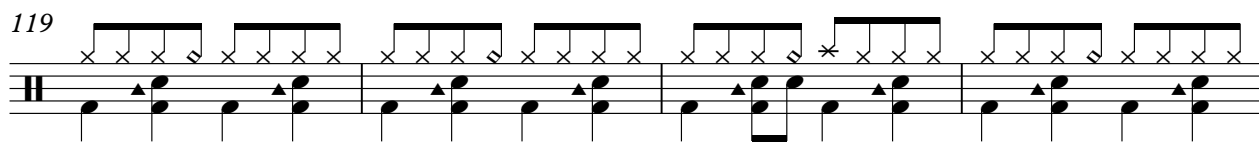

123

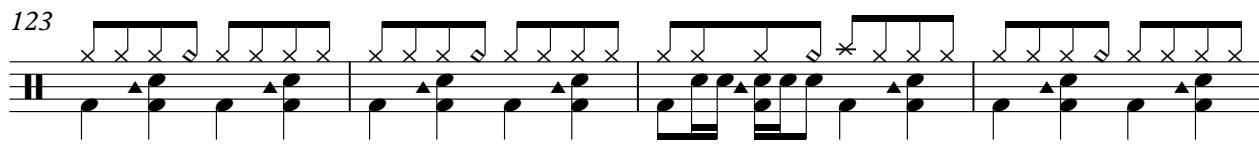

127

130

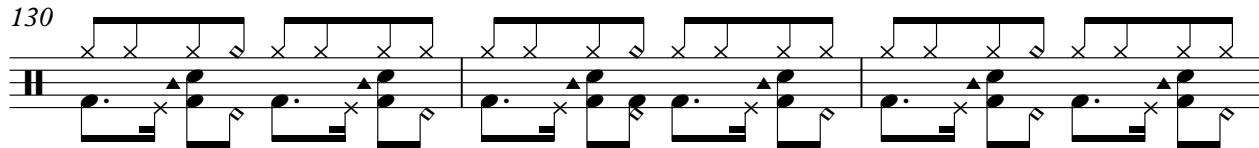

133

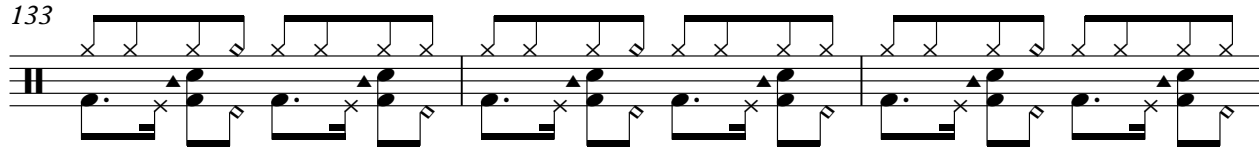

136

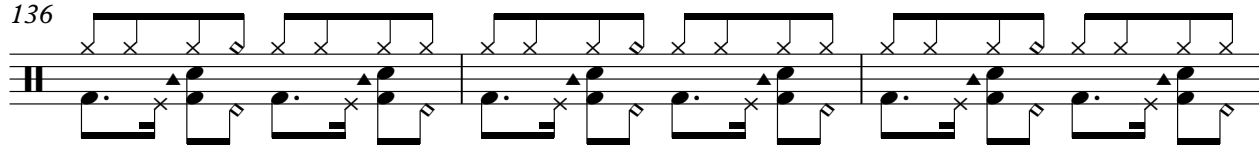

139

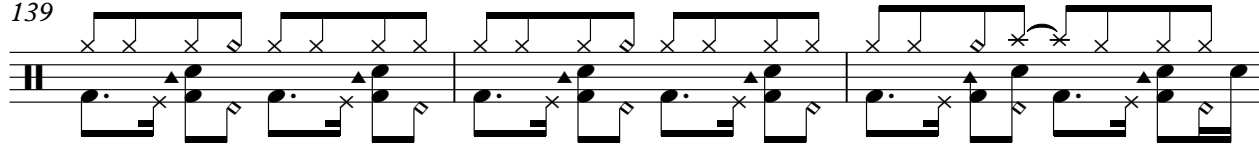

V.S.

Percussion

142

145

148

151

154

157

159

♩ = 129,001740

136

141

8

153

157

3

159

3

♩ = 129,001740

6

10

14

18

22

26

30

34

38

42

4

50

54

57

60

64

53

120

124

128

132

136

140

144

148

152

156

159

Duitse Schlagers & Dans Muziek - Agadou Medley Nr 4

Electric Guitar

♩ = 129,001740

V.S.

87

91

95

99

102

59

Duitse Schlagers & Dans Muziek - Agadou Medley Nr 4

Electric Guitar

♩ = 129,001740

3 3

9

13

17

21

25

29

33

37

41

21 3

107

110

114

118

**11**

132

136

140

144

148

152

156

159

5-string Electric Bass

Duitse Schlagers & Dans Muziek - Agadou Medley Nr 4

♩ = 129,001740

**6**

11

17

23

29

35

40

**22**

67

71

75

79

83

87

91

95

99

103

109

113

117

121

125

129

133

137

141

145

V.S.

Duitse Schlagers & Dans Muziek - Agadou Medley Nr 4

Fretless Electric Bass

♩ = 129,001740

3 3

9

11

14

17

20

23

26

29

32

V.S.

Fretless Electric Bass

35

38

42

68

72

76

80

84

88

92

96

100

104

109

112

116

120

124

128

132

135

138

141

144

147

150

153

156

159

♩ = 129,001740

**115**

119

123

127

**32**

♩ = 129,001740

**10**

15

21

27

32

37

40

**5**

**5**

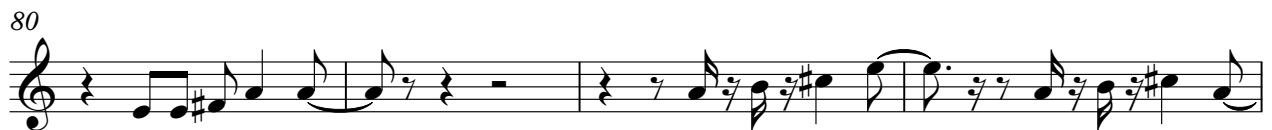

92

97

105

109

113

119

122

126

133

136

142

145

148

152

155

158

♩ = 129,001740

14 6

24 2

30

36 8

48

51

55

59

63

76

80

88

92

97

105

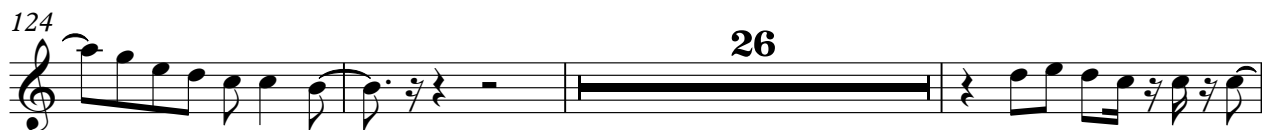

Synth Strings

♩ = 129,001740

**6**

14

23

32

41

**27**

73

82

91

99

106

113

119

125

131

138

145

152

157

$\text{♩} = 129,001740$

60 2

65

68

71 8

82 16

101

106 4

114 8

126

129 5 3

138

143

153

157

159

Duitse Schlagers & Dans Muziek - Agadou Medley Nr 4

Solo

♩ = 129,001740  
ZabaMdlc

