

Obecana Zemlja - Auto

0.0"
1.1,00
CroMidi ® phone: ++385(0)91 501 72 10

♩ = 137,999878

Tempo: ♩ = 137,999878

phone: ++385(0)91 501 72 10
http://www.cromidi.com

CroMidi® Collection
midi from:
www.cromidi.com

4

Perc.

J. Gtr.

J. Gtr.

E. Gtr.

E. Bass

E. Pno.

Pad 5

Jed na ve ka

7

Perc.

J. Gtr.

J. Gtr.

E. Gtr.

E. Bass

E. Pno.

o sve dru ge kar te, cu ga, T V...

10 3

Perc.

J. Gtr.

J. Gtr.

E. Gtr.

E. Bass

E. Pno.

I on je s_na ma, a ka o da ni je

12

Perc.

J. Gtr.

J. Gtr.

E. Gtr.

E. Bass

E. Pno.

Syn. Voice

U mis li ma je kraj nje

15

Perc.

E. Gtr.

E. Bass

E. Pno.

Syn. Voice

[to mu vrije di to

18

Perc.

E. Gtr.

E. Bass

E. Pno.

Syn. Voice

[to mu vrije di to

21

Perc.

E. Gtr.

E. Bass

E. Pno.

Syn. Voice

kad ne ma pra vi au to

23 5

Perc.

J. Gtr.

J. Gtr.

E. Gtr.

E. Bass

E. Pno.

Pad 5

Solo

Ja mu ka `em da ga

25

Perc.

J. Gtr.

J. Gtr.

E. Gtr.

E. Bass

E. Pno.

Pad 5

Solo

ni je vrijed na al' on ne ma ri za to

27

Perc.

J. Gtr.

J. Gtr.

E. Gtr.

E. Bass

E. Pno.

Pad 5

Solo

Nje na cr na ko sa,

29

Perc.

J. Gtr.

J. Gtr.

E. Gtr.

E. Bass

E. Pno.

Pad 5

Solo

cr ne o za nje ga bla go je svo

31

Perc.

J. Gtr.

J. Gtr.

E. Gtr.

E. Bass

E. Pno.

Syn. Voice

Pad 5

Solo

34

Perc.

E. Gtr.

E. Bass

E. Pno.

Syn. Voice

Pad 5

Solo

mu vrije di to

37

Perc.

E. Gtr.

E. Bass

E. Pno.

Syn. Voice

Pad 5

Solo

[to mu vrije di to kad ne ma pra vi au

40

Perc.

J. Gtr.

E. Gtr.

E. Bass

E. Pno.

Syn. Voice

Pad 5

Solo

Solo

to Pog

42

Perc.

J. Gtr.

E. Gtr.

E. Bass

E. Pno.

Syn. Voice

Solo

le dom je tra i

44

Perc.

J. Gtr.

E. Gtr.

E. Bass

E. Pno.

Syn. Voice

ma da ne ma nje

46

Perc.

J. Gtr.

E. Gtr.

E. Bass

E. Pno.

Syn. Voice

Ne kom u ga ra i

48

Perc.

J. Gtr.

E. Gtr.

E. Bass

E. Pno.

Syn. Voice

o na da je se

50 11

Perc.

J. Gtr.

J. Gtr.

E. Gtr.

E. Bass

E. Pno.

Pad 5

Solo

U ka fi }u is ta se pri

52

Perc.

J. Gtr.

J. Gtr.

E. Gtr.

E. Bass

E. Pno.

Pad 5

Solo

pri i o vu no}

54

Perc.

J. Gtr.

J. Gtr.

E. Gtr.

E. Bass

E. Pno.

Pad 5

Solo

56

Perc.

J. Gtr.

J. Gtr.

E. Gtr.

E. Bass

E. Pno.

Syn. Voice

Pad 5

Solo

58 13

Perc.

J. Gtr.

E. Gtr.

E. Bass

E. Pno.

Syn. Voice

Pad 5

Solo

[to mu vrije di to]

61

Perc.

E. Gtr.

E. Bass

E. Pno.

Syn. Voice

Pad 5

Solo

[to]

64

66

68

Perc.

J. Gtr.

E. Gtr.

E. Bass

E. Pno.

Syn. Voice

Solo

Pog le dom je tra i

70

Perc.

J. Gtr.

E. Gtr.

E. Bass

E. Pno.

Syn. Voice

Solo

ma da ne ma nje

72

Perc.

J. Gtr.

E. Gtr.

E. Bass

E. Pno.

Syn. Voice

Ne kom u ga ra i

74

Perc.

J. Gtr.

E. Gtr.

E. Bass

E. Pno.

Syn. Voice

o na da je se

76 17

Perc.

E. Gtr.

E. Gtr.

E. Bass

Pad 5

Solo

(instrumental_break)

78

Perc.

E. Gtr.

E. Gtr.

E. Bass

Organ

Pad 5

Solo

81

83

85

Perc.

E. Gtr.

E. Bass [to mu vrije di to]

E. Pno.

Organ

Syn. Voice

Solo

87

Perc.

E. Bass

E. Pno.

Organ

Syn. Voice

Pad 5

Solo

89

Perc.

E. Gtr.

E. Bass [to mu vrije di to]

E. Pno.

Organ

Syn. Voice

Pad 5

Solo

91

Perc.

E. Gtr.

E. Bass kad ne ma pra vi au to

E. Pno.

Syn. Voice

Pad 5

Solo

93 21

Perc.

J. Gtr.

E. Gtr.

E. Bass

E. Pno.

Syn. Voice

Pad 5

Solo

Solo

Pog le dom je

95

Perc.

J. Gtr.

E. Gtr.

E. Bass

E. Pno.

Syn. Voice

tra i ma da ne ma

97

Perc.

J. Gtr.

E. Gtr.

E. Bass

E. Pno.

Syn. Voice

nje Ne kom u ga

99

Perc.

J. Gtr.

E. Gtr.

E. Bass

E. Pno.

Syn. Voice

ra i o na da je

101 23

Perc. 3 3 3

J. Gtr. 3

J. Gtr. #8

J. Gtr.

E. Gtr.

E. Bass

E. Pno.

Syn. Voice

Pad 5

Solo

se Ner voz no pa li zad nju

103

105

107 Perc. 

J. Gtr. 

J. Gtr. 

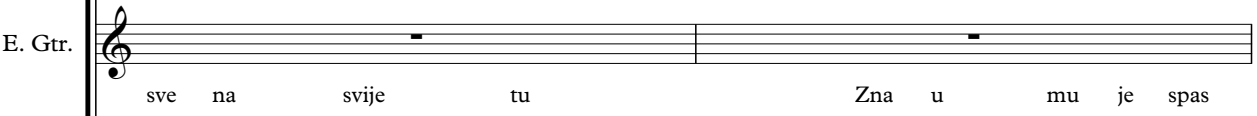
E. Gtr. 

E. Bass 

E. Pno. 

Pad 5 

Solo 

109

Perc.

J. Gtr.

J. Gtr.

E. Bass

E. Pno.

Organ

Syn. Voice

Pad 5

Solo

111 27

Perc. 3

E. Gtr.

[to mu vrije di to]

E. Bass 3

E. Pno.

Organ 3

Syn. Voice

Pad 5

Solo

113

Perc.

E. Bass

E. Pno.

Organ

Syn. Voice

Pad 5

Solo

115 Perc. 

E. Gtr. 

E. Bass 

E. Pno. 

Organ 

Syn. Voice 

Pad 5 

Solo 

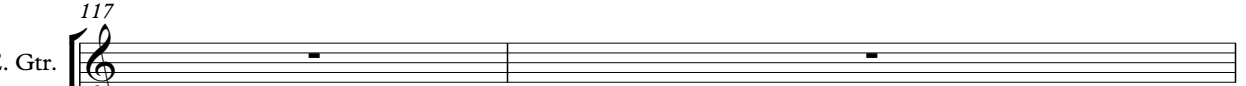

117 E. Gtr. 

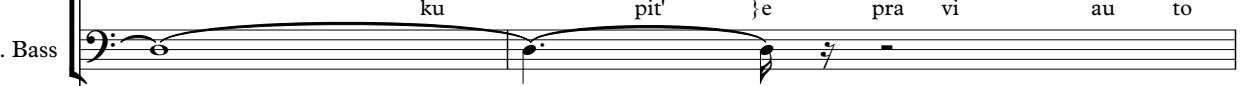
E. Bass 

E. Pno. 

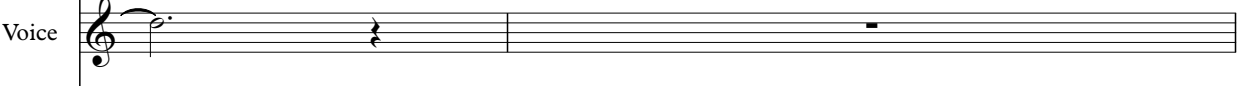
Syn. Voice 

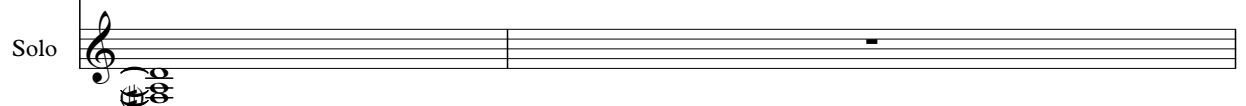
Solo 

119 J. Gtr. 

E. Pno. 

Percussion

Obecana Zemlja - Auto

♩ = 137,999878

Copyright © 2001 by CroMidi ®
Copyright © 2001 by CroMidi ®

V.S.

Percussion

41

3

3

45

49

3

53

57

3

3

61

3

3

3

65

3

3

69

6

73

3

3

3

3

3

6

77

3

Percussion

♩ = 137,999878

6

10

14

9

26

30

18

51

55

57

44

♩ = 137,999878

40

44

48

17

69

73

3

17

93

97

102

17

♩ = 137,999878

6

12

23

27

31

51

55

58

Obecana Zemlja - Auto

Electric Guitar

♩ = 137,999878

CroMidi® Collection

email: cro@cro-midi.com

http://cro-midi.com/01.256.92.70

midi from: 5

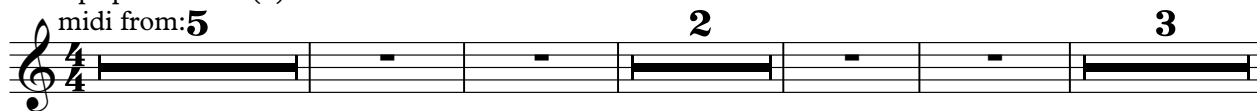

www.musicnoteslib.com

Jedne ka druge katugaTV...bje ma, a kadai je Unisimajraje

[to mu vrijedi to [to mu riji to kadopraviauto Jankadga njerijeda

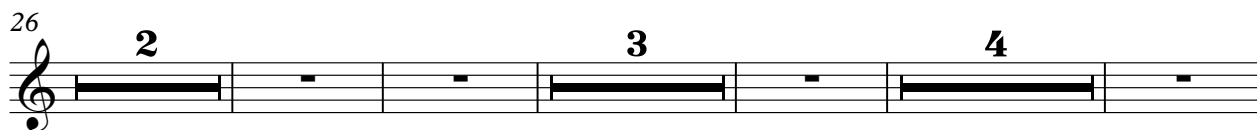

abmenarizato Njanke, cne o zanjgablgojsvo [to mu vrijedi tdtomuriji to

kadopraviu to Pog ledomje tra `i ma da ne manNkomu ga

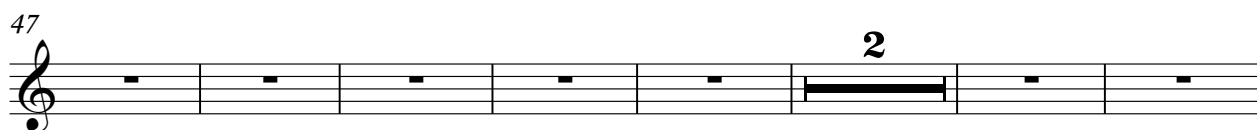

ra `i o nada je se Ukafu isapri pri i ovno} Agldaje, gladeno

Gledakad edo}' [to mu vrijedi to [to muriji to kadopraviu Pogledorje

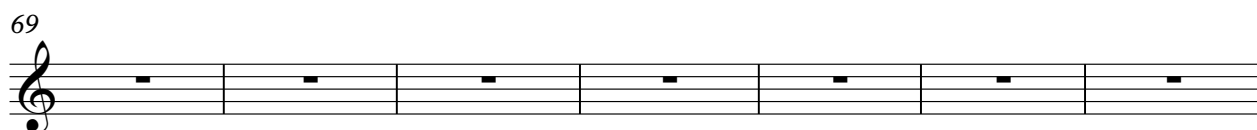

tra `i mada nema nje Nkomu ga ra `i o na da je se

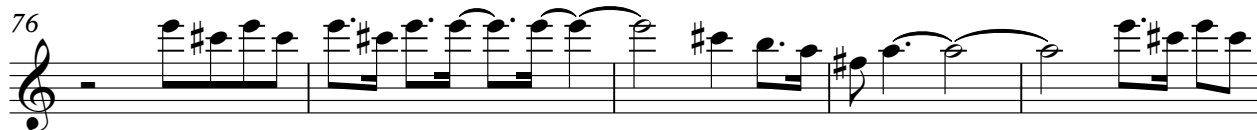

(instrumental_break)

[to

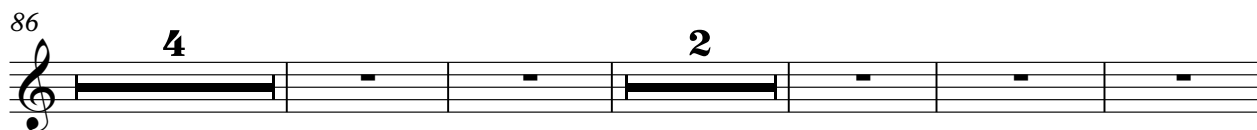

mu vrijedi tdtomuriji to kadopraviu to Pogledomje tra `i ma danema

Copyright © 2001 by CroMidi®
Copyright © 2001 by CroMidi®

2

Electric Guitar

97

nje Nekomu ga ra `i o na da je se Neopazaju cga re tu

104

Skri vaogled odnas Onanu je svena svije tu Zna u mu je spas

112

[to mu vrije di to [to mu vrije di to ku pit' }e pra vi au to

27

29

31

34

36

39

41

43

45

47

49

51

53

55

57

60

62

65

67

69

V.S.

71

73

75

77

79

81

83

86

89

91

93

95

97

99

101

103

105

107

109

112

V.S.

114

116

Electric Piano Obecana Zemlja - Auto

♩ = 137,999878

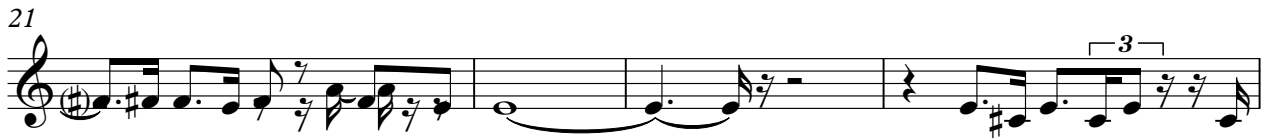

Copyright © 2001 by CroMidi ®
Copyright © 2001 by CroMidi ®

V.S.

41

47

52

55

58

62

66

Rock Organ

Obecana Zemlja - Auto

♩ = 137,999878

78 4

84 3

86 2 2 3

89 3 20 20

110 3

111 2 2 3

Copyright © 2001 by CroMidi ®
Copyright © 2001 by CroMidi ®

Rock Organ

114

3

115

6

6

3

♩ = 137,999878

18

24

32

41

8

56

65

8

79

2

3

88

8

103

111

5

Solo

Obecana Zemlja - Auto

♩ = 137,999878

40 **24**

67 **24**

93 **27**

Copyright © 2001 by CroMidi ®
Copyright © 2001 by CroMidi ®

Solo

Obecana Zemlja - Auto

♩ = 137,999878

20

26

33

41

8

54

61

68

8

81

88

8

Copyright © 2001 by CroMidi®
Copyright © 2001 by CroMidi®

2

Solo

102

108

114
