

Duitse Schlagers & Dans Muziek - Agadou Medley Nr 5 Medley

♩ = 129,001740

The score is divided into two systems. The first system contains the Trombone, Percussion, Marimba, Jazz Guitar, Jazz Guitar (ZabaMd1d), Electric Guitar, Electric Guitar, 5-string Electric Bass, Percussive Organ, FM Synth, and FM Synth. The second system contains the Synth Strings, Orchestra Hit, and Solo. A tempo marking of ♩ = 129,001740 is present at the beginning of the first system and again before the Synth Strings part.

5

8

11

Perc.

Mar.

J. Gtr.

E. Gtr.

E. Bass

FM

FM

Syn. Str.

14

Perc.

Mar.

J. Gtr.

E. Gtr.

E. Bass

FM

FM

Syn. Str.

17

19

22

Perc.

Mar.

J. Gtr.

E. Gtr.

E. Bass

FM

FM

Syn. Str.

25

Perc.

Mar.

J. Gtr.

E. Gtr.

E. Bass

FM

FM

Syn. Str.

28

Perc.

Mar.

J. Gtr.

E. Gtr.

E. Bass

FM

FM

Syn. Str.

Orch. Hit

Solo

31

Perc.

E. Gtr.

E. Bass

Syn. Str.

Orch. Hit

Solo

33 7

Perc.

E. Gtr.

E. Bass

Syn. Str.

Orch. Hit

Solo

35

Perc.

E. Gtr.

E. Bass

FM

FM

Syn. Str.

Solo

37

Perc.

E. Gtr.

E. Bass

FM

FM

Syn. Str.

Solo

40

Perc.

E. Gtr.

E. Bass

FM

FM

Syn. Str.

Solo

42

45

48

Perc.

J. Gtr.

E. Bass

Perc. Organ

Syn. Str.

Orch. Hit

Solo

50

Perc.

J. Gtr.

E. Bass

Syn. Str.

Orch. Hit

Solo

52

Perc.

J. Gtr.

E. Bass

Syn. Str.

Orch. Hit

Solo

54

Perc.

J. Gtr.

E. Bass

Syn. Str.

Orch. Hit

Solo

56

58

61

63

66

Perc.

J. Gtr.

E. Bass

Perc. Organ

FM

FM

Syn. Str.

Orch. Hit

Solo

69

Perc.

J. Gtr.

E. Gtr.

E. Bass

Perc. Organ

Syn. Str.

Orch. Hit

Solo

72

Perc.

J. Gtr.

E. Gtr.

E. Bass

Perc. Organ

Syn. Str.

Orch. Hit

75

Perc.

J. Gtr.

E. Gtr.

E. Bass

Perc. Organ

Syn. Str.

Orch. Hit

78

Perc.

J. Gtr.

E. Gtr.

E. Bass

Perc. Organ

FM

Syn. Str.

Orch. Hit

81

Perc.

J. Gtr.

E. Gtr.

E. Bass

FM

Syn. Str.

Orch. Hit

84

Perc.

J. Gtr.

E. Gtr.

E. Bass

FM

FM

Syn. Str.

Orch. Hit

87

Perc.

J. Gtr.

E. Gtr.

E. Bass

FM

FM

Syn. Str.

Orch. Hit

97

Perc. 

Mar. 

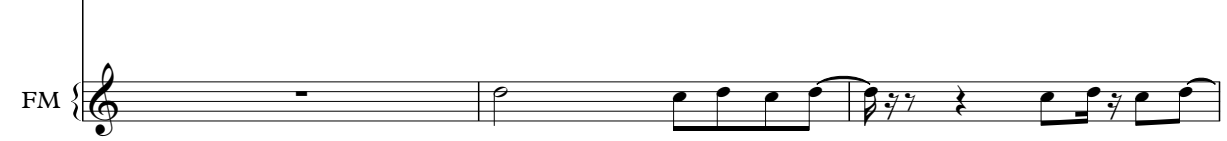
FM 

100

Perc. 

Mar. 

FM 

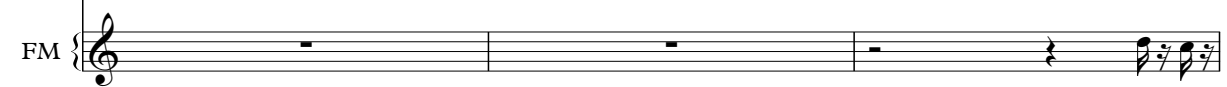
FM 

103

Perc. 

Mar. 

FM 

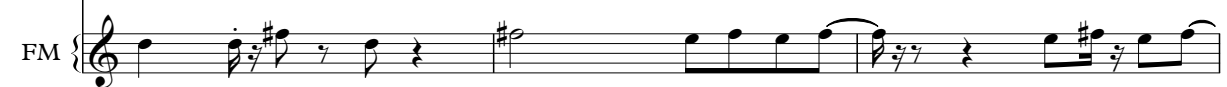
FM 

106

Perc. 

Mar. 

FM 

FM 

108

Perc.

Mar.

FM

FM

110

Perc.

Mar.

FM

FM

112

Perc.

Mar.

FM

FM

114

117

120

123

126

Perc.

Mar.

J. Gtr.

E. Bass

FM

FM

Syn. Str.

Solo

129

Perc.

Mar.

J. Gtr.

E. Bass

FM

FM

Syn. Str.

Solo

132

135

138

Perc.

Mar.

J. Gtr.

E. Gtr.

E. Bass

FM

FM

Syn. Str.

Solo

141

Perc.

J. Gtr.

E. Gtr.

E. Bass

Syn. Str.

143

Perc. J. Gtr. E. Gtr. E. Bass Syn. Str.

145

Perc. J. Gtr. J. Gtr. E. Gtr. E. Bass FM FM Syn. Str.

147

Perc.

J. Gtr.

J. Gtr.

E. Gtr.

E. Bass

FM

FM

Syn. Str.

150

Perc.

J. Gtr.

J. Gtr.

E. Gtr.

E. Bass

FM

FM

Syn. Str.

153

Perc.

J. Gtr.

J. Gtr.

E. Gtr.

E. Bass

FM

FM

Syn. Str.

156

Perc.

J. Gtr.

J. Gtr.

E. Gtr.

E. Bass

FM

FM

Syn. Str.

160

163

Perc.

Mar.

J. Gtr.

E. Gtr.

E. Bass

FM

FM

Syn. Str.

Solo

165

Perc.

Mar.

J. Gtr.

E. Gtr.

E. Bass

FM

FM

Syn. Str.

Solo

168

Perc.

Mar.

J. Gtr.

E. Gtr.

E. Bass

FM

FM

Syn. Str.

Solo

171

Perc.

Mar.

J. Gtr.

E. Gtr.

E. Bass

FM

FM

Syn. Str.

Solo

173

Perc.

Mar.

J. Gtr.

E. Gtr.

E. Bass

FM

FM

Syn. Str.

Solo

176

Perc.

Mar.

J. Gtr.

E. Gtr.

E. Bass

FM

FM

Syn. Str.

Solo

==

179

182

179

182

Perc.

Mar.

J. Gtr.

E. Gtr.

E. Bass

FM

FM

Syn. Str.

Solo

Solo

184

Perc.

Mar.

J. Gtr.

E. Gtr.

E. Bass

FM

FM

Syn. Str.

Solo

187

Perc.

Mar.

J. Gtr.

E. Gtr.

E. Bass

FM

FM

Syn. Str.

Solo

==

190

193

190

193

Perc.

Mar.

J. Gtr.

E. Gtr.

E. Bass

FM

FM

Syn. Str.

Solo

193

Perc.

Mar.

J. Gtr.

E. Gtr.

E. Bass

FM

FM

Syn. Str.

Solo

196

Perc. 

Mar. 

J. Gtr. 

E. Gtr. 

E. Bass 

FM 

FM 

Syn. Str. 

Solo 

198

Perc. 

Mar. 

J. Gtr. 

E. Gtr. 

E. Bass 

FM 

FM 

Syn. Str. 

Solo 

201

204

201

Perc.

Mar.

J. Gtr.

E. Gtr.

E. Bass

FM

FM

Syn. Str.

Solo

204

Perc.

Mar.

J. Gtr.

E. Gtr.

E. Bass

FM

FM

Syn. Str.

Solo

207

Perc. Mar. J. Gtr. E. Gtr. E. Bass FM FM Syn. Str. Solo

210

Perc. Mar. J. Gtr. E. Gtr. E. Bass FM FM Syn. Str. Orch. Hit Solo

Trombone

Duitse Schlagers & Dans Muziek - Agadou Medley Nr 5

♩ = 129,001740

44

44

47

169

169

217

2

2

Duitse Schlagers & Dans Muziek - Agadou Medley Nr 5

Percussion

♩ = 129,001740
2

5

7

9

11

13

15

17

19

21

V.S.

23

25

27

29

31

33

35

37

39

41

Percussion

43

45

47

49

52

55

58

61

63

66

V.S.

Percussion

69

72

75

78

81

84

87

90

93

97

100

103

106

108

110

112

114

116

120

124

V.S.

128

132

136

139

142

146

150

154

158

162

166

170

174

178

181

185

189

193

196

199

V.S.

Percussion

203

207

211

214

217

2

Duitse Schlagers & Dans Muziek - Agadou Medley Nr 5

Marimba

♩ = 129,001740

2 3

8

11

14

17

20

23

26

29 60

92

94

96

98

100

102

104

106

108

110

112

114

116

119

122

125

128

131

133

136

139

22

164

166

169

172

174

177

180

182

185

217

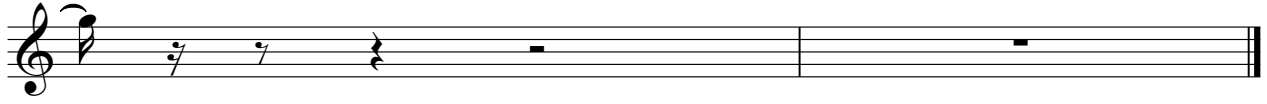

♩ = 129,001740

2

5

8

11

15

18

22

25

29

114

146

149

152

155

158

161

217

♩ = 129,001740
ZabaMd1d **47**

50

53

56

59

62

65

68

72

76

V.S.

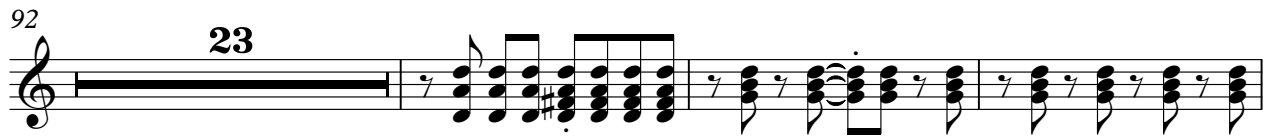

143

145

148

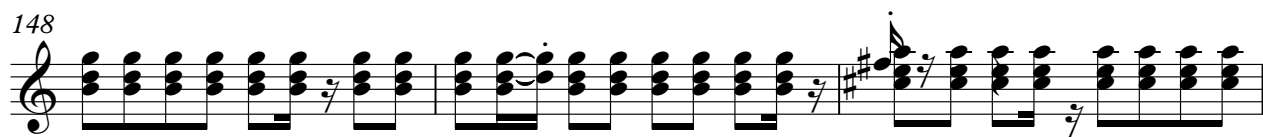

151

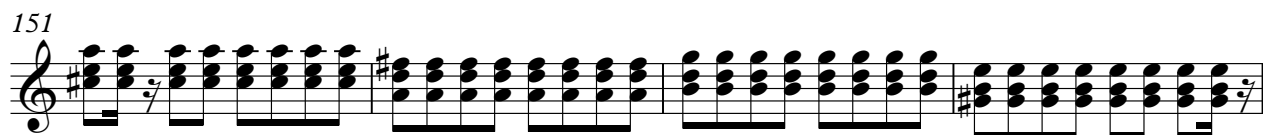

155

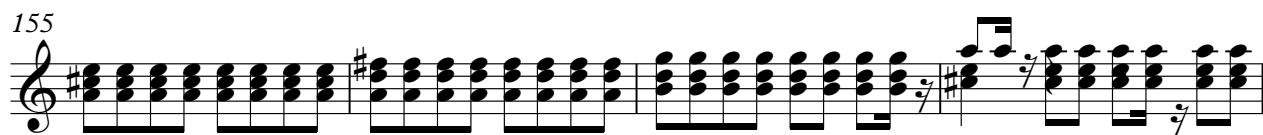

159

162

165

168

171

V.S.

173

176

179

182

184

186

188

190

192

195

198

201

204

206

209

212

215

♩ = 129,001740

139

144

148

152

156

160

54

217

2

Duitse Schlagers & Dans Muziek - Agadou Medley Nr 5

Electric Guitar

♩ = 129,001740

2

5

8

12

16

20

24

28

31

33

V.S.

86

89

92

70

165

169

173

177

181

185

189

4

Electric Guitar

193

197

201

205

209

212

♩ = 129,001740

2

6

10

14

18

22

26

30

34

38

V.S.

43

48

54

59

64

69

73

77

81

85

210

214

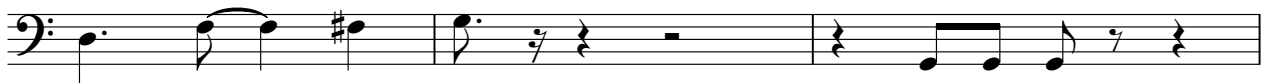

217

2

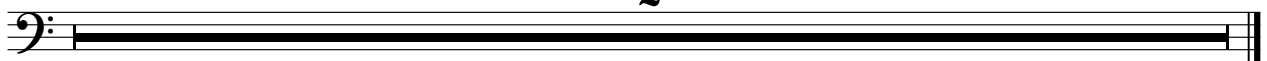

Percussive Organ

Duitse Schlagers & Dans Muziek - Agadou Medley Nr 5

♩ = 129,001740

48 9

60

65

70

73

77

138

217

2

♩ = 129,001740

6

10

15

19

22

26

31

38

42

11

57

62

67

80

84

88

99

104

109

114

119

125

130

135

146

150

154

159

164

167

171

176

183

189

195

201

207

211

217

♩ = 129,001740

6

10

15

8

26

31

4

38

42

45

11

57

61

65

69

89

103

107

111

116

121

126

132

136

146

149

151

203

209

217

Duitse Schlagers & Dans Muziek - Agadou Medley Nr 5

Synth Strings

♩ = 129,001740

2

9

17

25

33

40

48

56

65

73

V.S.

Synth Strings

82

91

23

120

127

134

142

146

155

164

171

178

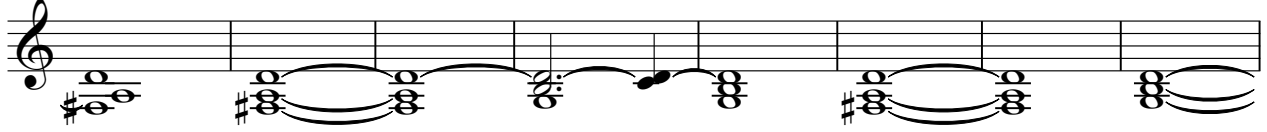

186

194

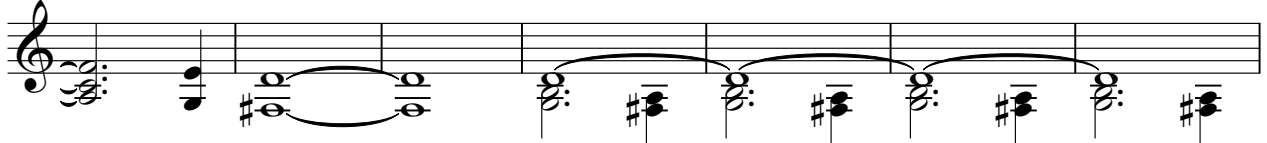

201

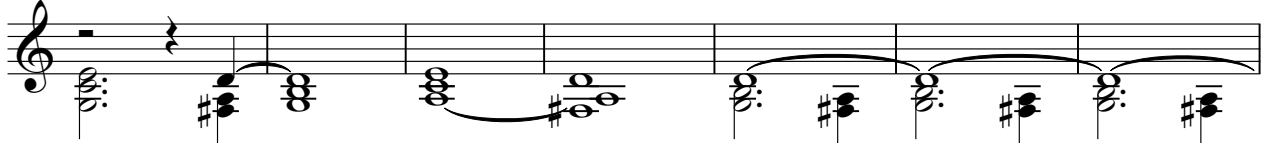

208

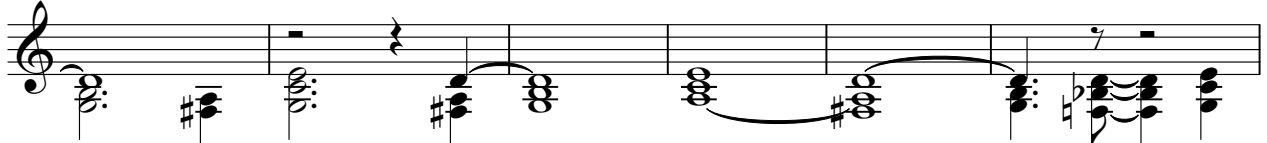

214

♩ = 129,001740

29

33

48

52

55

56

69

76

81

85

2

Orchestra Hit

90

3

92

3 6 3

117

211

214

217

2

Duitse Schlagers & Dans Muziek - Agadou Medley Nr 5

Solo

♩ = 129,001740

29

34

39

44

48

51

54

57

60

63

V.S.

66

69 **46**

117

121

125

129

133

137 **23**

163

166

206

209

212

217

2

