

Duitse Schlagers & Dans Muziek - Agadou Medley Nr 7 Medley

♩ = 127,000252

Percussion

Flexatone

Jazz Guitar

Jazz Guitar
ZabaMd2b

Electric Guitar

Electric Bass

Percussive Organ

FM Synth

FM Synth

Tape Sampler Keyboard [Brass]

♩ = 127,000252

Synth Strings

Solo

5

9

12

Perc.

J. Gtr.

J. Gtr.

E. Gtr.

E. Bass

FM

FM

Tape Smp. Brs

Syn. Str.

15

Perc.

J. Gtr.

J. Gtr.

E. Gtr.

E. Bass

FM

FM

Tape Smp. Brs

Syn. Str.

18

22

25

Perc.

J. Gtr.

J. Gtr.

E. Gtr.

E. Bass

FM

FM

Syn. Str.

28

Perc.

J. Gtr.

J. Gtr.

E. Gtr.

E. Bass

FM

FM

Syn. Str.

31

Perc. J. Gtr. J. Gtr. E. Gtr. E. Bass Perc. Organ FM FM Syn. Str.

34

Perc. 

J. Gtr. 

J. Gtr. 

E. Gtr. 

E. Bass 

Perc. Organ 

FM 

FM 

Tape Smp. Brs 

Syn. Str. 

37

Perc. J. Gtr. J. Gtr. E. Gtr. E. Bass Perc. Organ FM FM Tape Smp. Brs Syn. Str.

40

Perc. Flex. J. Gtr. E. Gtr. E. Bass Perc. Organ FM Tape Smp. Brs Syn. Str.

43

Perc. Flex. J. Gtr. E. Gtr. E. Bass Perc. Organ FM Tape Smp. Brs Syn. Str. Solo

45

Perc.

J. Gtr.

E. Bass

FM

FM

Syn. Str.

Solo

48

Perc.

J. Gtr.

E. Bass

Perc. Organ

FM

FM

Syn. Str.

Solo

51

54

64

67

70

Perc.

J. Gtr.

E. Gtr.

E. Bass

FM

Syn. Str.

73

Perc.

J. Gtr.

E. Gtr.

E. Bass

FM

Syn. Str.

75

Perc.

J. Gtr.

E. Gtr.

E. Bass

FM

Syn. Str.

78

Perc.

J. Gtr.

E. Gtr.

E. Bass

FM

Syn. Str.

81

86

89

92

Perc.

J. Gtr.

E. Gtr.

Perc. Organ

FM

FM

Syn. Str.

95

Perc.

J. Gtr.

E. Gtr.

E. Bass

Perc. Organ

Syn. Str.

97

100

102

Perc.

J. Gtr.

E. Gtr.

E. Bass

Perc. Organ

FM

Syn. Str.

104

Perc.

J. Gtr.

E. Gtr.

E. Bass

Perc. Organ

FM

Syn. Str.

106

108

110

112

114

117

120

Perc.

J. Gtr.

E. Gtr.

E. Bass

Perc. Organ

FM

FM

Tape Smp. Brs

Syn. Str.

Duitse Schlagers & Dans Muziek - Agadou Medley Nr 7

Percussion

♩ = 127,000252

2

6

10

14

18

22

26

30

33

37

V.S.

41

44

47

50

53

56

59

61

63

65

67

69

71

73

75

77

79

81

83

85

V.S.

87

89

92

95

98

102

105

108

112

116

Percussion

119

♩ = 127,000252

2 **39**

43 **79**

♩ = 127,000252

3

7

10

13

16

19

22

25

28

32

3

3

V.S.

86

90

95

97

100

103

106

108

110

113

V.S.

45

48

51

54

56

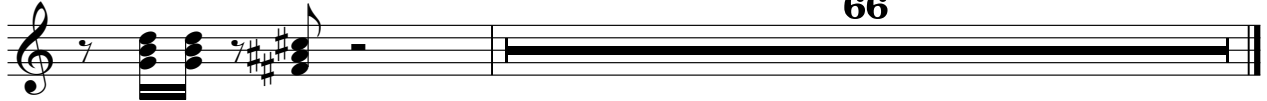

66

Duitse Schlagers & Dans Muziek - Agadou Medley Nr 7

Electric Guitar

♩ = 127,000252

2

7

11

15

19

23

27

31

35

38

V.S.

41

44

12

60

64

68

73

78

83

87

2

93

6 6 6 6

Duitse Schlagers & Dans Muziek - Agadou Medley Nr 7

Electric Bass

♩ = 127,000252

3

V.S.

91

99

104

109

114

118

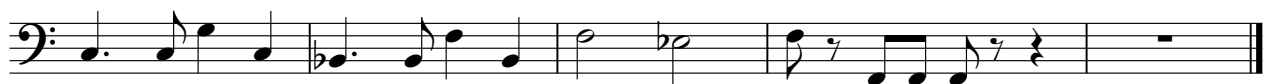

Duitse Schlagers & Dans Muziek - Agadou Medley Nr 7

Percussive Organ

♩ = 127,000252

2 29

34

38

42 4

49 4

56 36

95

99

103

107

V.S.

2

Percussive Organ

111

116

120

♩ = 127,000252

8

14

19

24

29

2

35

40

46

51

54

6

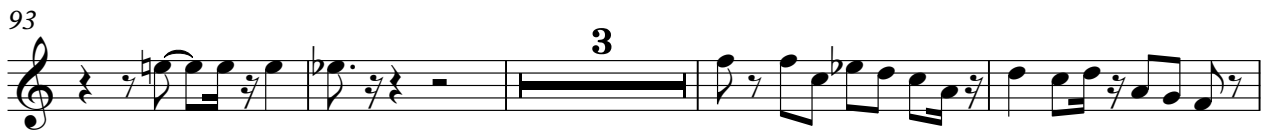
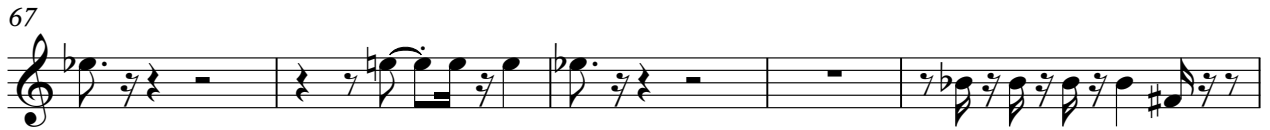

111

116

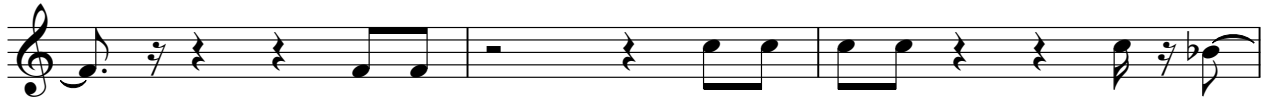

119

2

♩ = 127,000252

8

13

21

27

33

38

43

49

53

6

62

67

82

87

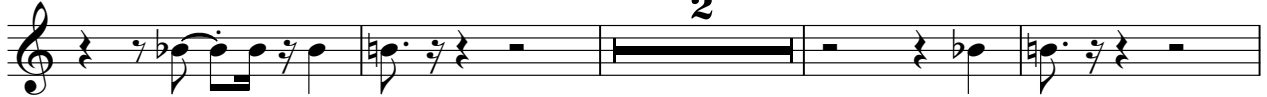

93

115

119

Tape Sampler Keyboard [Brass] Duitse Schlagers & Dans Muziek - Agadou Medley Nr 7

♩ = 127,000252

6 4

12

2

16

17

35

2

39

2

43

77

121

Duitse Schlagers & Dans Muziek - Agadou Medley Nr 7

Synth Strings

♩ = 127,000252

8

14

21

28

35

42

49

57

66

75

V.S.

Synth Strings

84

3

94

100

106

111

117

Duitse Schlagers & Dans Muziek - Agadou Medley Nr 7

Solo

♩ = 127,000252

42

45

48

51

54

56

66