

♩ = 124,000252

Clarinet in B♭

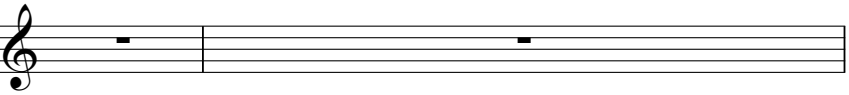

Percussion

DERNIPPE

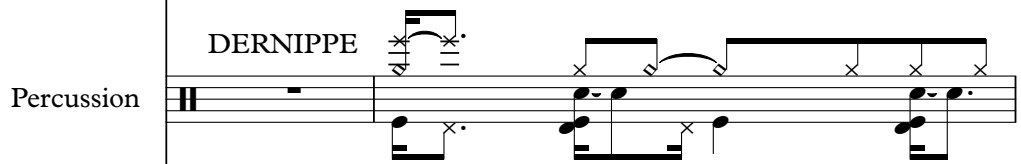

Jazz Guitar

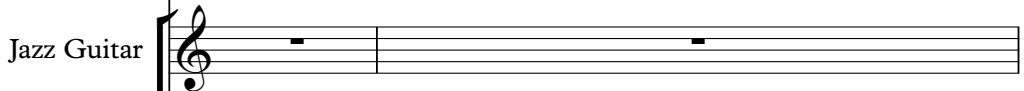

Jazz Guitar

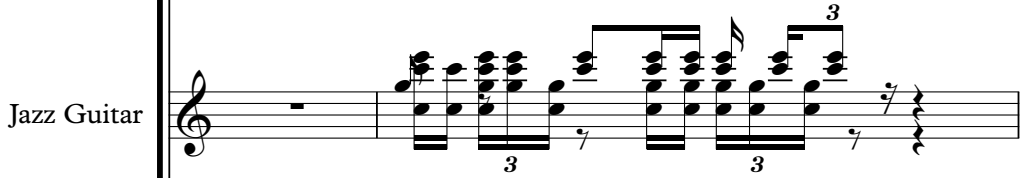

Electric Guitar

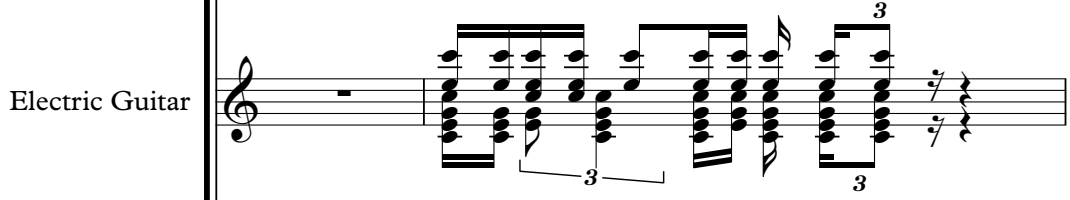

Electric Bass

Soprano

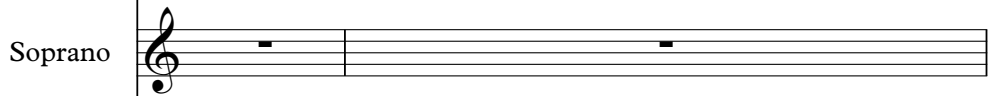

♩ = 124,000252

Tape Sampler Keyboard [Strings]

Solo

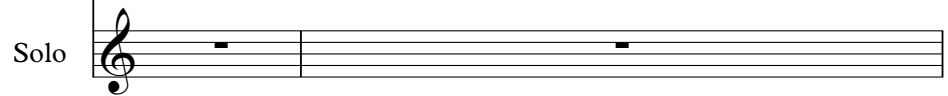

3

Cl.  
Perc.  
J. Gtr.  
E. Gtr.  
E. Bass

5

Cl.  
Perc.  
J. Gtr.  
E. Gtr.  
E. Bass  
Tape Smp. Str

7

Cl. Perc. J. Gtr. E. Gtr. E. Bass Tape Smp. Str

9

Cl. Perc. J. Gtr. E. Gtr. E. Bass Tape Smp. Str

11

Cl.  
Perc.  
J. Gtr.  
E. Gtr.  
E. Bass  
Tape Smp. Str

13

Cl.  
Perc.  
J. Gtr.  
E. Gtr.  
E. Bass  
S.  
Tape Smp. Str

15

Cl. Perc. J. Gtr. E. Gtr. E. Bass S. Tape Smp. Str

17

Cl. Perc. J. Gtr. E. Gtr. E. Bass S. Tape Smp. Str

19

21

23

Cl. Perc. J. Gtr. E. Gtr. E. Bass Tape Smp. Str

25

Cl. Perc. J. Gtr. E. Gtr. E. Bass Tape Smp. Str

27

Cl.  
Perc.  
J. Gtr.  
E. Gtr.  
E. Bass  
Tape Smp. Str

29

Cl.  
Perc.  
J. Gtr.  
E. Gtr.  
E. Bass  
S.  
Tape Smp. Str

31

Cl.  
Perc.  
J. Gtr.  
E. Gtr.  
E. Bass  
S.  
Tape Smp. Str

33

Cl.  
Perc.  
J. Gtr.  
E. Gtr.  
E. Bass  
S.  
Tape Smp. Str

35

Cl. Perc. J. Gtr. E. Gtr. E. Bass S. Tape Smp. Str

37

Cl. Perc. J. Gtr. E. Gtr. E. Bass S. Tape Smp. Str

39

42

44

Cl.  
Perc.  
J. Gtr.  
J. Gtr.  
E. Bass  
S.  
Solo

46

Cl.  
Perc.  
J. Gtr.  
J. Gtr.  
E. Bass  
S.  
Solo

48

Cl.  
Perc.  
J. Gtr.  
J. Gtr.  
E. Bass  
S.  
Solo

50

Cl.  
Perc.  
J. Gtr.  
J. Gtr.  
E. Bass  
S.  
Solo

52

Cl.  
Perc.  
J. Gtr.  
J. Gtr.  
E. Bass  
S.  
Solo

54

Cl.  
Perc.  
J. Gtr.  
J. Gtr.  
E. Bass  
S.  
Solo

56

Cl.  
Perc.  
J. Gtr.  
J. Gtr.  
E. Bass  
S.  
Solo

58

Cl.  
Perc.  
J. Gtr.  
J. Gtr.  
E. Bass  
S.  
Solo

60

Cl.  
Perc.  
J. Gtr.  
J. Gtr.  
E. Bass  
S.  
Solo

62

Cl.  
Perc.  
J. Gtr.  
J. Gtr.  
E. Bass  
S.  
Solo

64

Cl.  
Perc.  
J. Gtr.  
J. Gtr.  
E. Bass  
S.  
Solo

66

Cl.  
Perc.  
J. Gtr.  
J. Gtr.  
E. Bass  
S.  
Solo

68

Cl.  
Perc.  
J. Gtr.  
J. Gtr.  
E. Bass  
S.  
Solo

70

Cl.  
Perc.  
J. Gtr.  
J. Gtr.  
E. Bass  
S.  
Solo

72

Cl.  
Perc.  
J. Gtr.  
J. Gtr.  
E. Gtr.  
E. Bass  
S.  
Solo

74

Cl.  
Perc.  
J. Gtr.  
E. Gtr.  
E. Bass  
S.

76

Cl.  
Perc.  
J. Gtr.  
E. Gtr.  
E. Bass  
S.

78

Cl.  
Perc.  
J. Gtr.  
E. Gtr.  
E. Bass  
S.

80

Cl.  
Perc.  
J. Gtr.  
E. Gtr.  
E. Bass  
S.

82

Cl.  
Perc.  
J. Gtr.  
E. Gtr.  
E. Bass  
S.

84

Cl.  
Perc.  
J. Gtr.  
E. Gtr.  
E. Bass  
S.

86

Cl.  
Perc.  
J. Gtr.  
E. Gtr.  
E. Bass  
S.  
Solo

88

Cl.  
Perc.  
J. Gtr.  
E. Gtr.  
E. Bass  
S.

90

Cl.  
Perc.  
J. Gtr.  
E. Gtr.  
E. Bass  
S.

92

Cl.  
Perc.  
J. Gtr.  
E. Gtr.  
E. Bass  
S.  
Solo

94

Cl.  
Perc.  
J. Gtr.  
E. Gtr.  
E. Bass  
S.

96

Cl.  
Perc.  
J. Gtr.  
E. Bass  
S.

98

Cl.  
Perc.  
J. Gtr.  
E. Gtr.  
E. Bass  
S.

100

Cl.  
Perc.  
J. Gtr.  
E. Gtr.  
E. Bass  
S.

102

Cl.  
Perc.  
J. Gtr.  
E. Gtr.  
E. Bass  
S.

104

Cl.  
Perc.  
J. Gtr.  
E. Gtr.  
E. Bass  
S.

106

Cl.  
Perc.  
J. Gtr.  
E. Gtr.  
E. Bass  
S.

108

Cl.  
Perc.  
J. Gtr.  
E. Gtr.  
E. Bass  
S.

110

Cl.  
Perc.  
J. Gtr.  
E. Gtr.  
E. Bass  
S.

112

Cl.  
Perc.  
J. Gtr.  
E. Gtr.  
E. Bass  
S.

114

Cl.  
Perc.  
J. Gtr.  
E. Gtr.  
E. Bass  
S.

116

Cl.  
Perc.  
J. Gtr.  
E. Gtr.  
E. Bass  
S.

118

Cl.  
Perc.  
J. Gtr.  
E. Gtr.  
E. Bass  
S.

120

Cl.  
Perc.  
J. Gtr.  
E. Gtr.  
E. Bass  
S.

122

Cl.  
Perc.  
J. Gtr.  
E. Gtr.  
E. Bass  
S.

124

Cl.

Perc.

J. Gtr.

E. Gtr.

E. Bass

S.

126

# Clarinet in B $\flat$

$\text{♩} = 124,000252$

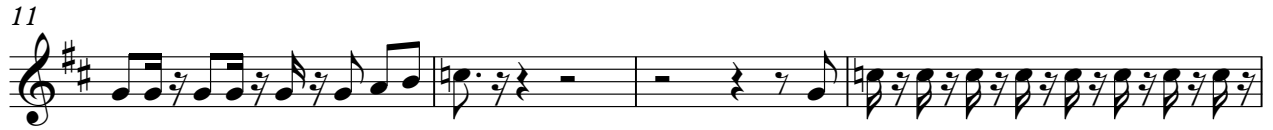

93

97

102

107

112

116

120

123

129

# Percussion

♩ = 124,000252  
DERNIPPE

4

7

10

13

16

19

22

25

28

V.S.

31

34

37

40

43

46

49

52

55

58

Percussion

61

64

67

70

73

76

78

80

82

84

V.S.

117

120

123

125

129

# Jazz Guitar

♩ = 124,000252

42

47

54

61

68

73

55

# Jazz Guitar

♩ = 124,000252

3

5

9

13

17

21

25

29

33

36

3

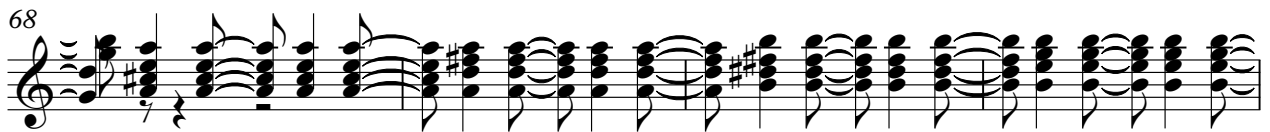
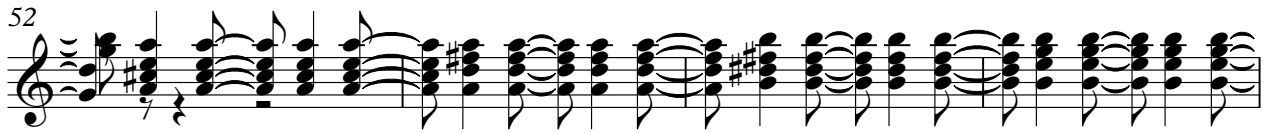
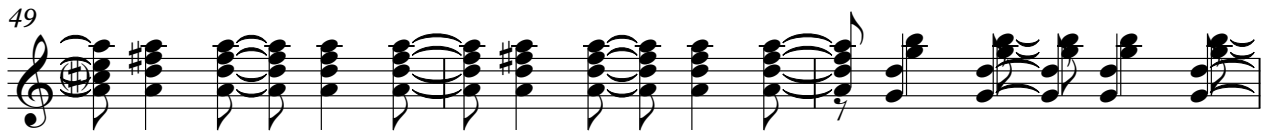

78

81

84

88

91

95

99

102

105

108

V.S.

111

114

117

120

124

129

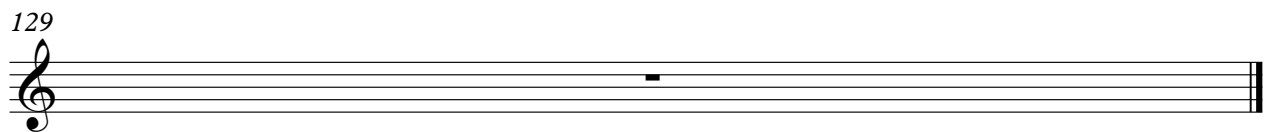

# Electric Guitar

♩ = 124,000252

4

10

Measures 5-9: Melodic line with various note values and rests.

16

Measures 10-15: Continuation of the melodic line.

22

Measures 16-21: Continuation of the melodic line.

29

Measures 22-28: Continuation of the melodic line.

35

Measures 29-34: Continuation of the melodic line, ending with a complex chordal section.

40

30

# Electric Bass

♩ = 124,000252

V.S.

48

52

56

60

64

68

72

77

82

88

Soprano

♩ = 124,000252

12

15

19

8

31

34

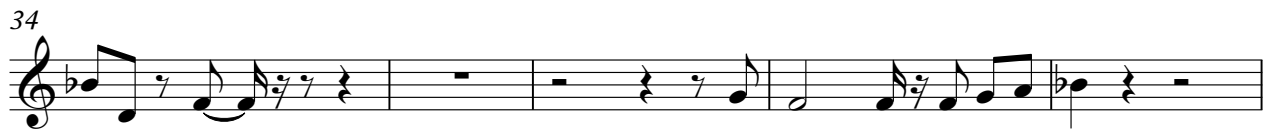

39

3

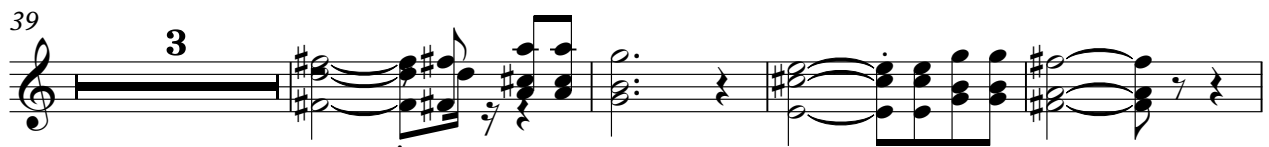

46

51

56

61

V.S.

66

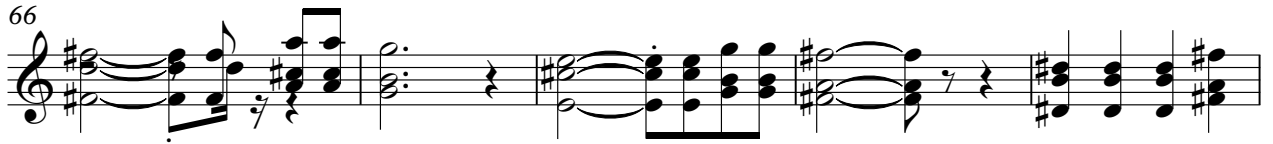

71

76

81

86

90

94

98

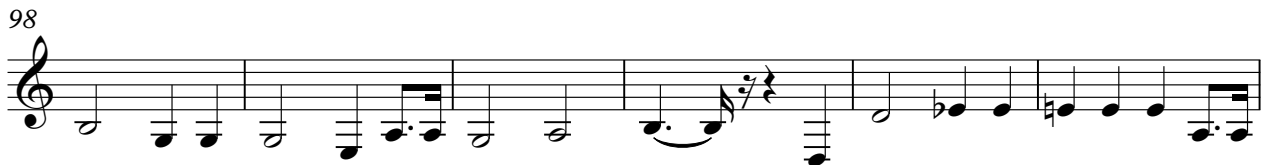

104

109

113

117

121

124

129

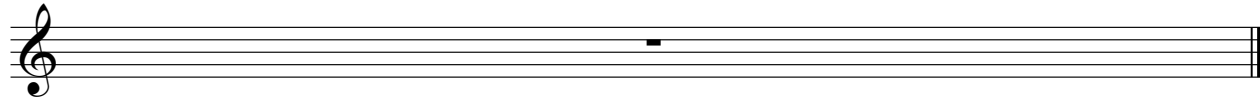

# Tape Sampler Keyboard [Strings]

♩ = 124,000252

**4**

13

22

31

37

**90**

129

Solo

♩ = 124,000252

41

45

49

53

57

61

65

69

73

12

88

4

35

2

Solo

129

