

Duitse Schlagers & Dans Muziek - Deutsch Old Nr 1 M

♩ = 120,000000

Timpani

Percussion

Vibraphone

5-string Electric Bass

Quintus

Bandoneon

Synth Bass

Synth Bass

FM Synth

Synth Strings

Orchestra Hit

Pad 1 (New Age)

♩ = 120,000000

Viola

4

Perc. Vib. E. Bass Q. S. Bass S. Bass FM Syn. Str. Orch. Hit

6

Perc. Vib. E. Bass S. Bass S. Bass FM Syn. Str.

8

Perc.

Vib.

E. Bass

S. Bass

S. Bass

FM

Syn. Str.

10

Perc.

Vib.

E. Bass

S. Bass

S. Bass

FM

Syn. Str.

12

Perc. Vib. E. Bass Q. S. Bass S. Bass FM Syn. Str. Vla.

15

17

- Timp.**: Timpani part in bass clef, starting with a quarter note G2 and a quarter rest.
- Perc.**: Percussion part with a snare drum (II) and various rhythmic patterns.
- Vib.**: Vibraphone part in treble clef with a key signature of one sharp (F#).
- E. Bass**: Electric Bass part in bass clef.
- Q.**: Piano part in treble clef.
- S. Bass**: Two staves of Double Bass part in bass clef.
- FM**: Fretless Bass part in grand staff (treble and bass clefs).
- Syn. Str.**: Synthesizer Strings part in treble clef.
- Vla.**: Viola part in bass clef.

19

- Timp.**: Timpani part in bass clef, showing a rest in measure 19 and a rhythmic pattern in measure 20.
- Perc.**: Percussion part with a complex rhythmic pattern of eighth and sixteenth notes.
- Vib.**: Vibraphone part in treble clef with a melodic line.
- E. Bass**: Electric Bass part in bass clef with a simple bass line.
- Q.**: Piano part in treble clef with chords.
- S. Bass**: Two staves of double bass part in bass clef with chords.
- FM**: French Horn part in treble clef with a melodic line.
- Syn. Str.**: Synthesizer Strings part in treble clef with a melodic line.
- Vla.**: Viola part in bass clef with a melodic line.

21

23

25

27

29

31

The musical score for page 31 consists of the following parts:

- Timp.**: Timpani part in bass clef, starting with a rest followed by a rhythmic pattern of eighth notes.
- Perc.**: Percussion part in alto clef, featuring a complex rhythmic pattern with various note values and rests.
- Vib.**: Vibraphone part in treble clef, playing a melodic line with slurs and accents.
- E. Bass**: Electric Bass part in bass clef, playing a simple melodic line.
- Band.**: Piano accompaniment in grand staff (treble and bass clefs), featuring chords and a melodic line with a triplet.
- S. Bass**: Two staves of Double Bass (S. Bass) in bass clef, playing a rhythmic pattern with slurs.
- FM**: French Horn part in grand staff (treble and bass clefs), playing a melodic line with slurs.
- Syn. Str.**: Synthesizer String part in treble clef, playing a melodic line with slurs.

33

34

Perc. Vib. E. Bass Band. S. Bass S. Bass FM Syn. Str.

Detailed description of the musical score: The score is for a 17-measure section starting at measure 34. The Percussion part features a complex rhythmic pattern with eighth and sixteenth notes, including triplet markings. The Vibraphone part has a melodic line with a long sustain. The Electric Bass part provides a simple harmonic accompaniment. The Band part features a melodic line with a triplet. The Solo Bass parts provide a rhythmic accompaniment with eighth notes and rests. The Fiddle/Mandolin part has a melodic line with a long sustain. The Synthesizer/Strings part features a melodic line with a long sustain.

35

37

39

Perc.

Vib.

E. Bass

Q.

Band.

S. Bass

S. Bass

FM

Syn. Str.

41

Perc.

Vib.

E. Bass

Q.

Band.

S. Bass

S. Bass

Syn. Str.

43

45

Perc.

Vib.

E. Bass

Q.

Band.

S. Bass

S. Bass

Syn. Str.

47

Perc.

Vib.

E. Bass

Q.

Band.

S. Bass

S. Bass

Syn. Str.

49

Perc. Vib. E. Bass Q. Band. S. Bass S. Bass Syn. Str.

51

Perc.

Vib.

E. Bass

Q.

Band.

S. Bass

S. Bass

Syn. Str.

53

Perc.

Vib.

E. Bass

Q.

Band.

S. Bass

S. Bass

Syn. Str.

55

57

59

Timp.

Perc.

Vib.

E. Bass

Band.

S. Bass

S. Bass

FM

Syn. Str.

61

63

65

66

Perc. Vib. E. Bass Band. S. Bass S. Bass FM Syn. Str.

67

Timp.

Perc.

Vib.

E. Bass

Band.

S. Bass

S. Bass

FM

Syn. Str.

69

Timp.

Perc.

Vib.

E. Bass

Band.

S. Bass

S. Bass

FM

Syn. Str.

71

Perc.

Vib.

E. Bass

Q.

Band.

S. Bass

S. Bass

FM

Syn. Str.

73

Perc.

Vib.

E. Bass

Q.

Band.

S. Bass

S. Bass

Syn. Str.

75

Perc.

Vib.

E. Bass

Q.

Band.

S. Bass

S. Bass

Syn. Str.

77

Perc.

Vib.

E. Bass

Q.

Band.

S. Bass

S. Bass

Syn. Str.

79

81

Perc.

Vib.

E. Bass

Q.

Band.

S. Bass

S. Bass

Syn. Str.

83

85

Perc.

Vib.

E. Bass

Q.

Band.

S. Bass

S. Bass

Syn. Str.

87

Perc.

Vib.

E. Bass

Q.

Band.

S. Bass

S. Bass

FM

Syn. Str.

Vla.

89

Perc.

Vib.

E. Bass

S. Bass

S. Bass

FM

Syn. Str.

Orch. Hit

Vla.

3

91

Perc.

Vib.

E. Bass

S. Bass

S. Bass

FM

Syn. Str.

Orch. Hit

Vla.

93

Perc.

Vib.

E. Bass

S. Bass

S. Bass

FM

Syn. Str.

Orch. Hit

Vla.

3

95

Perc.

Vib.

E. Bass

S. Bass

S. Bass

FM

Syn. Str.

Orch. Hit

Vla.

3

97

Perc.

Vib.

E. Bass

S. Bass

S. Bass

FM

Syn. Str.

Vla.

3

99

Perc.

Vib.

E. Bass

S. Bass

S. Bass

FM

Syn. Str.

Vla.

101

Perc.

Vib.

E. Bass

S. Bass

S. Bass

FM

Syn. Str.

Orch. Hit

Vla.

103

Perc.

Vib.

E. Bass

Q.

S. Bass

S. Bass

FM

Syn. Str.

Orch. Hit

Vla.

105

Perc.

Vib.

E. Bass

Q.

S. Bass

S. Bass

FM

Syn. Str.

107

Perc. Vib. E. Bass Q. S. Bass S. Bass FM Syn. Str. Orch. Hit

3

109

Perc.

Vib.

E. Bass

S. Bass

S. Bass

FM

Syn. Str.

Orch. Hit

3

111

Perc. Vib. E. Bass Q. S. Bass S. Bass FM Syn. Str. Orch. Hit

113

Perc.

Vib.

E. Bass

Q.

S. Bass

S. Bass

FM

Syn. Str.

115

Perc. Vib. E. Bass Q. S. Bass S. Bass FM Syn. Str. Orch. Hit

3

117

Perc.

Vib.

E. Bass

Q.

S. Bass

S. Bass

FM

Syn. Str.

119

121

123

Perc.

Vib.

E. Bass

S. Bass

S. Bass

FM

Syn. Str.

Pad 1

125

Perc. Vib. E. Bass S. Bass S. Bass FM Syn. Str. Pad 1

127

Perc. Vib. E. Bass S. Bass S. Bass FM Syn. Str.

129

Perc.

Vib.

E. Bass

Q.

S. Bass

S. Bass

FM

Syn. Str.

Vla.

131

Perc. Vib. E. Bass Q. S. Bass S. Bass FM Syn. Str. Pad 1 Vla.

Detailed description of the musical score: The score is for measures 131-132. The Percussion part features a complex rhythmic pattern with various notes and rests. The Vibraphone part has a melodic line with a slur. The Electric Bass part has a simple bass line. The Trumpet part has a melodic line with a slur. The Saxophone part has a complex rhythmic pattern with many notes. The Double Bass part has a complex rhythmic pattern with many notes. The Fiddle part has a melodic line with a slur. The Synthesizer part has a melodic line with a slur. The Pad 1 part has a melodic line with a slur. The Viola part has a melodic line with a slur.

133

Perc.

Vib.

E. Bass

Q.

S. Bass

S. Bass

FM

Syn. Str.

Pad 1

Vla.

135

Perc.

Vib.

E. Bass

Q.

S. Bass

S. Bass

FM

Syn. Str.

Vla.

137

Perc.

Vib.

E. Bass

Q.

S. Bass

S. Bass

FM

Syn. Str.

Vla.

139

Timp.

Perc.

Vib.

E. Bass

Q.

S. Bass

S. Bass

FM

Syn. Str.

Orch. Hit

Vla.

141

Timp.

Perc.

Vib.

E. Bass

Q.

S. Bass

S. Bass

Syn. Str.

Orch. Hit

143

145

147

149

Timp.

Perc.

Vib.

E. Bass

Q.

S. Bass

S. Bass

Syn. Str.

Orch. Hit

151

153

155

Perc.

Vib.

E. Bass

Q.

S. Bass

S. Bass

Syn. Str.

Orch. Hit

157

Perc.

Vib.

E. Bass

Q.

S. Bass

S. Bass

FM

Syn. Str.

159

Perc. Vib. E. Bass S. Bass S. Bass FM Syn. Str. Pad 1

161

Perc.

Vib.

E. Bass

S. Bass

S. Bass

FM

Syn. Str.

Pad 1

163

Perc.

Vib.

E. Bass

S. Bass

S. Bass

FM

Syn. Str.

165

Perc.

Vib.

E. Bass

S. Bass

S. Bass

FM

Syn. Str.

Vla.

167

Perc.

Vib.

E. Bass

S. Bass

S. Bass

FM

Syn. Str.

Vla.

3

3

169

Perc.

Vib.

E. Bass

S. Bass

S. Bass

FM

Syn. Str.

Vla.

171

Perc. Vib. E. Bass Band. S. Bass S. Bass FM Syn. Str. Pad 1 Vla.

173

Perc.

Vib.

E. Bass

Band.

S. Bass

S. Bass

FM

Syn. Str.

Pad 1

Vla.

175

Perc. Vib. E. Bass Band. S. Bass S. Bass FM Syn. Str. Vla.

Detailed description of the musical score: The score is for measures 175-178. The Percussion part features a complex rhythmic pattern with 'x' marks above the staff. The Vibraphone part has a melodic line with slurs. The Electric Bass part provides a steady bass line. The Band part consists of a dense texture of chords. The two Saxophone parts play similar rhythmic patterns. The Flute/Mandolin part has a melodic line with slurs. The Synthesizer/Strings part features long, sustained notes. The Viola part has a few chords and a long note.

177

Perc. Vib. E. Bass Q. Band. S. Bass S. Bass FM Syn. Str. Vla.

179

The musical score consists of the following parts:

- Perc.**: Percussion part with a drum set icon, featuring a complex rhythmic pattern with accents and a triplet.
- Vib.**: Vibraphone part in treble clef, playing a melodic line with a triplet and a long note.
- E. Bass**: Electric Bass part in bass clef, playing a simple bass line.
- Q.**: Quadrant part in treble clef, playing chords and single notes.
- Band**: Band part in treble clef, featuring a triplet of eighth notes.
- S. Bass**: Two staves of S. Bass in bass clef, playing a rhythmic accompaniment.
- FM**: Fingered Mallets part in treble clef, playing a melodic line.
- Syn. Str.**: Synthesizer Strings part in treble clef, playing sustained chords.
- Vla.**: Viola part in bass clef, playing a melodic line.

181

Perc.

Vib.

E. Bass

Q.

Band.

S. Bass

S. Bass

FM

Syn. Str.

Vla.

183

Perc. Vib. E. Bass Q. Band. S. Bass S. Bass FM Syn. Str. Vla.

Detailed description of the musical score: The score is for measures 183-185. The Percussion part features a complex rhythmic pattern with accents. The Vibraphone and Electric Bass play a simple melodic line. The Clarinet (Q.) is silent. The Band part includes a triplet of eighth notes. The Saxophones (S. Bass) play a rhythmic accompaniment. The Piano (FM) part has a melodic line with a fermata. The Synthesizer (Syn. Str.) and Viola (Vla.) parts provide harmonic support with sustained chords and a melodic line respectively.

185

Perc.

Vib.

E. Bass

Q.

Band.

S. Bass

S. Bass

FM

Syn. Str.

Vla.

187

Perc. Vib. E. Bass Q. Band. S. Bass S. Bass FM Syn. Str. Vla.

189

Perc.

Vib.

E. Bass

Q.

Band.

S. Bass

S. Bass

FM

Syn. Str.

Orch. Hit

190

Perc.

Vib.

E. Bass

Q.

Band.

S. Bass

S. Bass

FM

Syn. Str.

Orch. Hit

191

Perc. Vib. E. Bass Q. Band. S. Bass S. Bass FM Syn. Str. Orch. Hit

192

Perc. Vib. E. Bass Band. S. Bass S. Bass FM Syn. Str. Orch. Hit

194

Perc. Vib. E. Bass Q. Band. S. Bass S. Bass FM Syn. Str. Orch. Hit Vla.

196

Perc.

Vib.

E. Bass

Q.

Band.

S. Bass

S. Bass

FM

Syn. Str.

Vla.

198

Perc.

Vib.

E. Bass

Q.

Band.

S. Bass

S. Bass

FM

Syn. Str.

Pad 1

Vla.

200

Perc. Vib. E. Bass Q. Band. S. Bass S. Bass FM Syn. Str. Pad 1 Vla.

Detailed description of the musical score: The score is for a multi-instrument ensemble. The Percussion part features a complex rhythmic pattern with 'x' marks above notes. The Vibraphone (Vib.) and Viola (Vla.) parts consist of sustained chords. The Electric Bass (E. Bass) and Piano (Q.) parts play a simple bass line. The Band part includes a triplet of eighth notes. The Sub Bass (S. Bass) and FM parts provide harmonic support with chords and melodic lines. The Synthesizer String (Syn. Str.) part has long, sustained notes. The Pad 1 part plays a melodic line with grace notes. The Viola (Vla.) part is a low-register accompaniment.

202

Perc. Vib. E. Bass Q. Band. S. Bass S. Bass FM Syn. Str. Pad 1 Vla.

3 3 3 6

204

206

208

Perc. Vib. E. Bass Q. S. Bass S. Bass FM Syn. Str. Pad 1

Detailed description of the musical score: The score is for measures 208 and 209. The Percussion part features a complex rhythmic pattern with eighth and sixteenth notes, including triplets and a double bar line in measure 209. The Vibraphone part has a melodic line with a long note in measure 209. The Electric Bass part provides a steady eighth-note accompaniment. The Q (Quadrant) part has a sustained chord in measure 208. The String Bass part consists of two staves with a rhythmic pattern of eighth notes. The FM (Finger Modulation) part has a melodic line in measure 208 and a sustained chord in measure 209. The Synthesizer Strings part has a sustained chord in measure 209. The Pad 1 part has a melodic line with eighth notes.

210

211

Perc. Vib. E. Bass Q. S. Bass S. Bass FM Syn. Str. Pad 1

Detailed description of the musical score: The score is for a multi-instrumental piece. It begins with a measure number of 211. The Percussion part features a complex rhythmic pattern with accents and triplets. The Vibraphone part has a melodic line with grace notes. The Electric Bass part provides a steady bass line. The Piano part features chords and a melodic line with a long note. The String Basses play a rhythmic pattern of chords. The Fretless Manicello part has a melodic line with grace notes. The Synthesizer Strings part features sustained chords. The Pad 1 part has a melodic line with grace notes and a triplet at the end.

213

Perc. Vib. E. Bass Q. S. Bass S. Bass FM Syn. Str. Orch. Hit Pad 1

Detailed description of the musical score: The score is for measures 213-214. The Percussion part features a complex rhythmic pattern with sixteenth notes and rests, marked with a '6' and a bracket. The Vibraphone part consists of chords in the right hand and single notes in the left hand. The Electric Bass part has a simple eighth-note line. The Piano part has chords in the right hand and a bass line in the left hand. The String Basses part has a rhythmic pattern of eighth notes with stems pointing down. The Fiddle part has a melodic line in the right hand and a bass line in the left hand. The Synthesizer Strings part has a sustained chord. The Orchestral Hit part has a rhythmic pattern of eighth notes. The Pad 1 part has a melodic line in the right hand, marked with a '6' and a bracket.

215

Perc. Vib. E. Bass Q. S. Bass S. Bass FM Syn. Str. Orch. Hit Pad 1

Detailed description of the musical score: The score is for measures 215 and 216. The Percussion part features a complex rhythmic pattern with eighth and sixteenth notes, including triplet markings. The Vibraphone part consists of chords in the right hand and single notes in the left hand. The Electric Bass part is a simple line of quarter notes. The Quads part features chords in the right hand and single notes in the left hand. The String Basses part consists of two staves with a rhythmic pattern of eighth notes. The FM part consists of chords in the right hand and single notes in the left hand. The Synthesizer Strings part consists of two staves with a sustained chord. The Orchestral Hits part consists of chords in the right hand and single notes in the left hand. The Pad 1 part consists of a single staff with a triplet of eighth notes.

217

Perc.

Vib.

E. Bass

Q.

S. Bass

S. Bass

FM

Syn. Str.

Orch. Hit

Vla.

219

Perc.

Vib.

E. Bass

Q.

S. Bass

S. Bass

FM

Syn. Str.

Vla.

221

Perc. *3*

Vib.

E. Bass

S. Bass

S. Bass

FM

Syn. Str.

Orch. Hit *3*

222

Perc. Vib. E. Bass Q. S. Bass S. Bass FM Syn. Str. Orch. Hit Pad 1

3

3

224

Perc. Vib. E. Bass Q. S. Bass S. Bass FM Syn. Str. Orch. Hit Pad 1 Vla.

226

Perc.

Vib.

E. Bass

Q.

S. Bass

S. Bass

FM

Syn. Str.

Vla.

117

228

230

Perc. Vib. E. Bass Q. S. Bass S. Bass FM Syn. Str. Orch. Hit Vla.

233 121

The musical score consists of the following parts:

- Perc.**: Percussion part featuring a triplet of eighth notes and other rhythmic patterns.
- Vib.**: Vibraphone part with a melodic line and a long sustain.
- E. Bass**: Electric Bass part with a simple bass line.
- Q.**: Quadrant part with a melodic line and a long sustain.
- S. Bass**: Stereo Bass part with a rhythmic pattern of eighth notes.
- FM**: Finger Modulation part with a melodic line and a triplet.
- Syn. Str.**: Synthesizer Strings part with a melodic line and a long sustain.
- Orch. Hit**: Orchestral Hit part with a melodic line and a long sustain.
- Pad 1**: Pad 1 part with a melodic line and a long sustain.

234

Timpani

♩ = 120,000000

15 2

21 2 2

28 2

33 2

38 18 2

60 2

65 2

70 49

122 18 2

145 2 2

2

Timpani

152

80

234

2

Percussion

♩ = 120,000000
2

7

11

15

18

21

24

27

30

33

V.S.

3 3

36

39

42

45

48

51

54

57

60

63

66

69

72

75

78

81

84

87

90

94

V.S.

Percussion

98

102

106

109

112

116

119

123

126

129

132

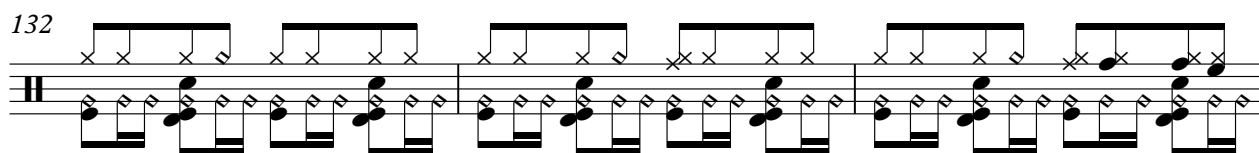

135

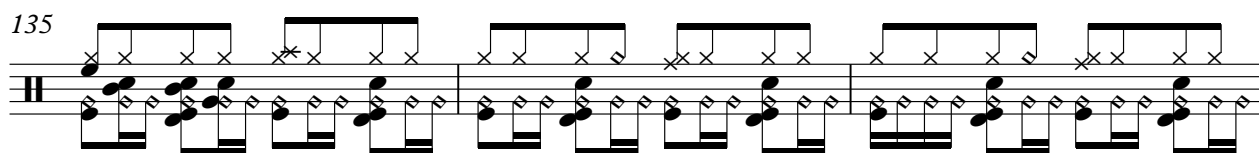

138

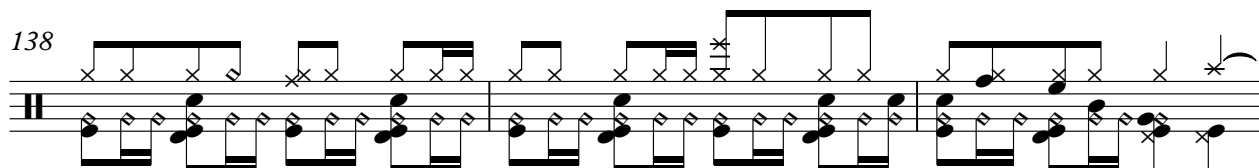

141

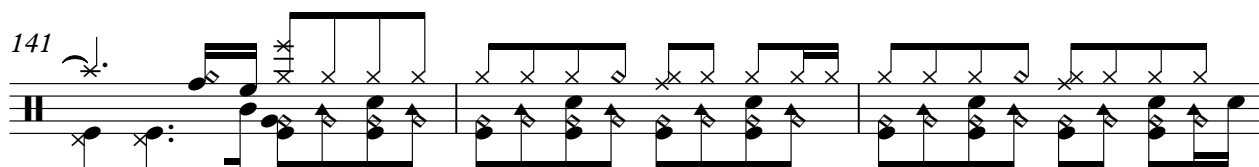

144

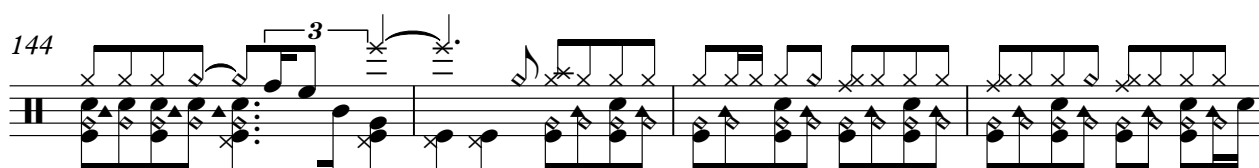

148

151

155

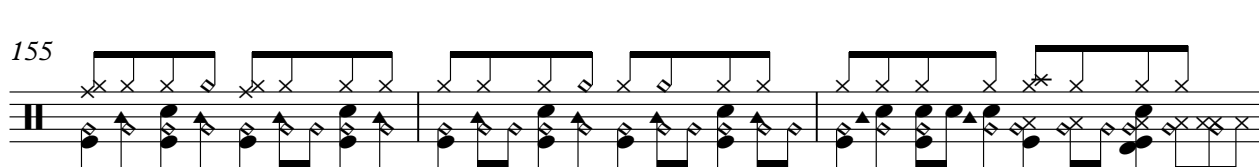

158

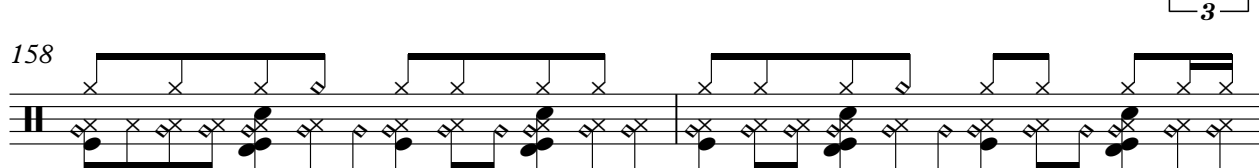

160

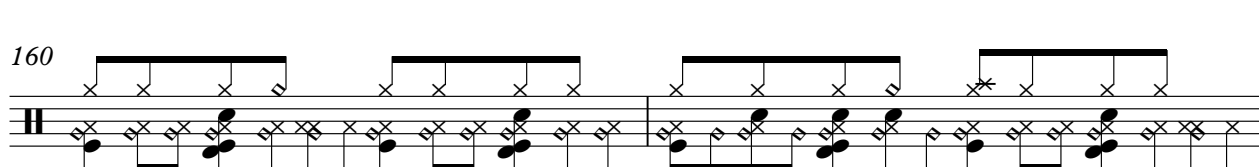

V.S.

Percussion

188

191

195

199

202

205

208

211

214

217

V.S.

220

223

226

228

230

232

234

35

38

44

49

54

57

60

63

66

69

74

79

85

89

92

95

98

101

104

109

V.S.

114

119

124

128

132

136

140

144

148

152

156

161

166

171

176

182

188

192

196

200

56

62

67

73

78

83

88

93

98

103

214

220

226

232

Quintus

♩ = 120,000000

2 9

14

18

22 16

42 3

47 3

53 15

72 3

78 3

84 16

104

8

109

3

8

117

3

9

8

130

8

136

8

142

8

146

8

150

8

154

3

21

8

178

3

8

Bandoneon

Duitse Schlagers & Dans Muziek - Deutsch Old Nr 1 M

♩ = 120,000000

22

25

27

29

32

34

36

38

V.S.

41

43

45

48

50

52

54

56

58

60

63

65

67

69

72

74

76

V.S.

78

81

83

85

87

172

175

178

180

Duitse Schlagers & Dans Muziek - Deutsch Old Nr 1 M

Synth Bass

♩ = 120,000000
2

5

8

11

2

16

19

22

25

28

31

V.S.

2

Synth Bass

34

37

40

43

46

49

52

55

58

61

Synth Bass

64

67

70

73

76

79

82

85

88

91

V.S.

Synth Bass

94

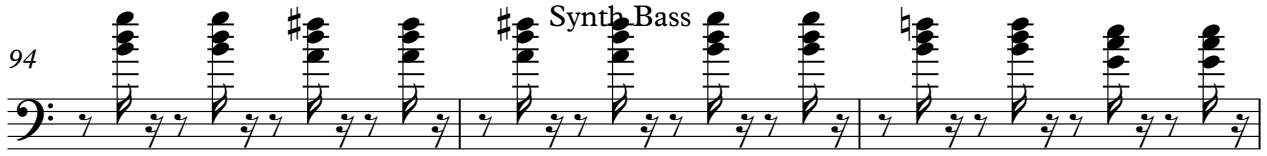

97

100

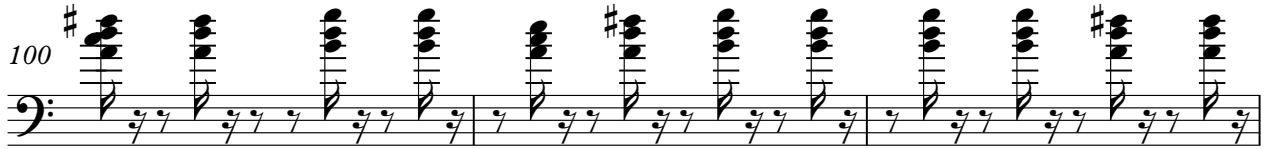

103

106

109

112

115

118

121

124 Synth Bass 5

127

130

133

136

139

142

145

148

151

Synth Bass

154

157

160

163

166

169

172

175

178

181

Synth Bass

214

217

220

223

226

229

232

234

Duitse Schlagers & Dans Muziek - Deutsch Old Nr 1 M

Synth Bass

♩ = 120,000000
2

5

8

11

2

16

19

22

25

28

31

V.S.

2

Synth Bass

34

37

40

43

46

49

52

55

58

61

64 Synth Bass 3

67

70

73

76

79

82

85

88

91

Synth Bass

94

97

100

103

106

109

112

115

118

121

Synth Bass:

124

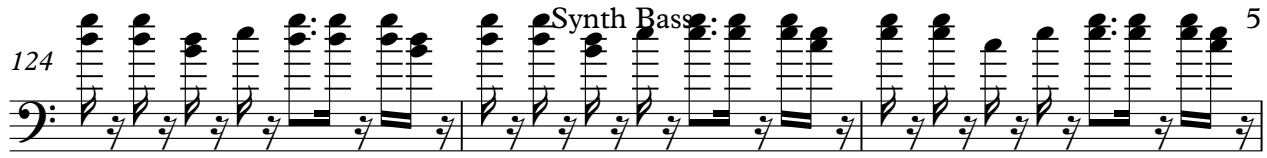

127

130

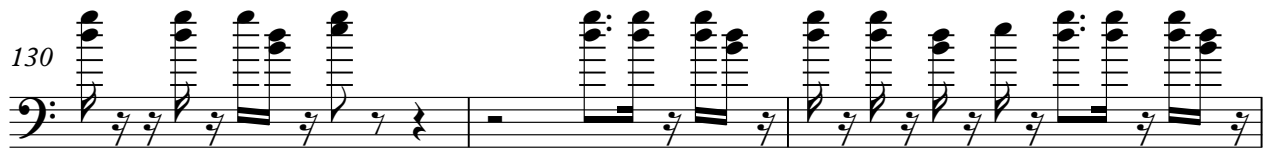

133

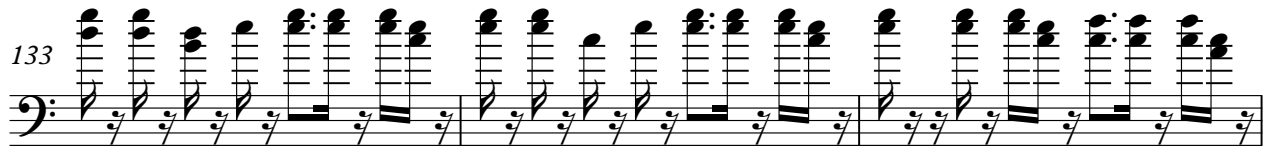

136

139

142

145

148

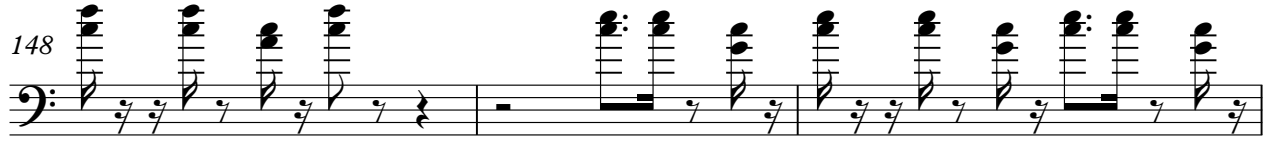

151

Synth Bass:

154

157

160

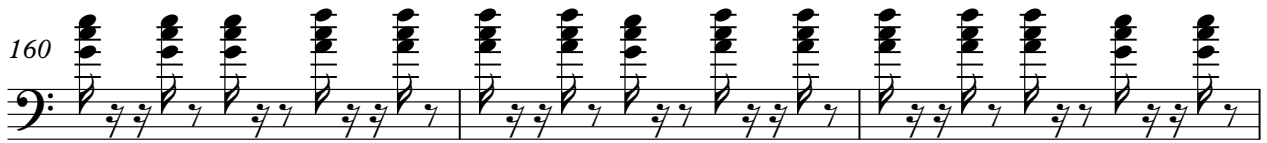

163

166

169

172

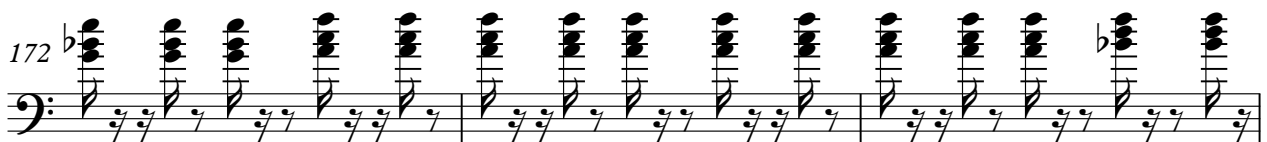

175

178

181

Synth Bass 7

184

187

190

193

196

199

202

205

208

211

3

7

V.S.

Synth Bass

214

217

220

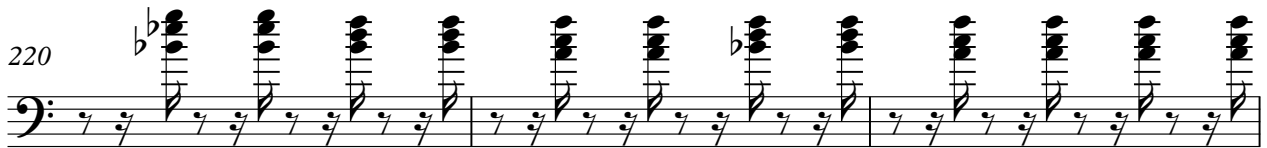

223

226

229

232

234

♩ = 120,000000

2

5

8

11

15

18

21

V.S.

26

31

36

55

61

66

72

14

14

89

93

96

99

102

V.S.

106

110

114

118

123

127

130

134

137

140

16

16

159

162

165

168

171

V.S.

174

177

180

183

187

190

192

195

198

201

205

208

V.S.

211

214

217

221

224

227

231

234

Synth Strings

♩ = 120,000000

4

11

17

24

32

39

46

53

61

70

V.S.

77

84

90

94

99

105

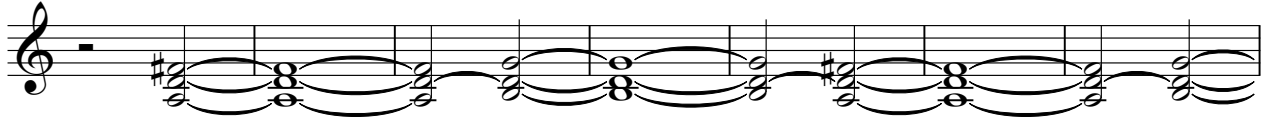

112

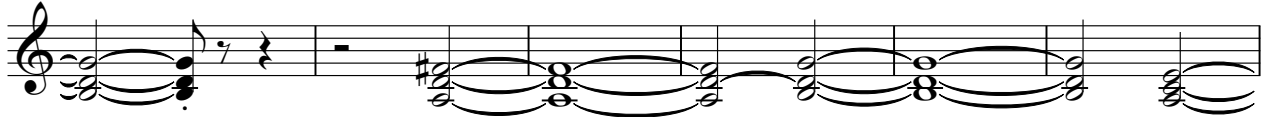

118

123

129

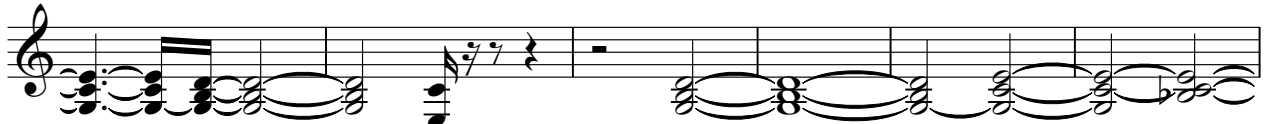

135

140

147

153

160

167

172

178

184

191

V.S.

197

204

211

217

221

228

232

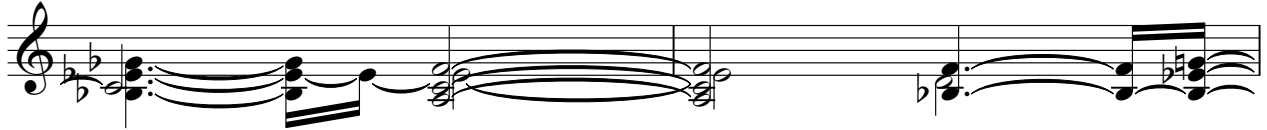

234

♩ = 120,000000

2

5 84

91

95 4

102 2

107 3

110 3

113 2 3

117 2 19

140

144

148

152

156

32

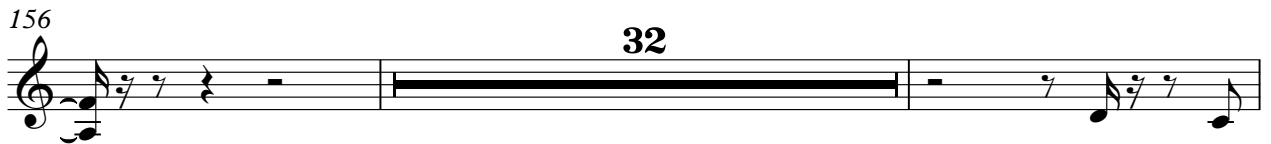

190

193

18

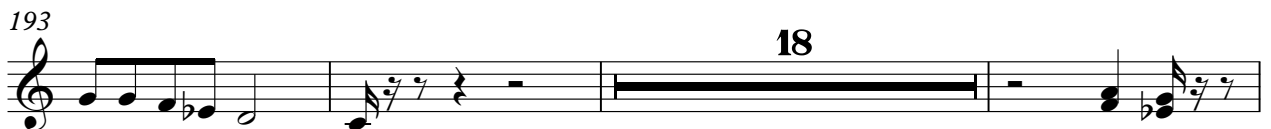

214

217

3

223

Pad 1 (New Age)

♩ = 120,000000

120

124

132

160

173

199

203

207

211

214

4

25

10

23

3

6

7

Duitse Schlagers & Dans Muziek - Deutsch Old Nr 1 M

Viola

♩ = 120,000000

13

17

21

64

88

92

96

99

103

24

131

137

24

2

165

Viola

3

170

176

183

6

194

200

13

219

4

227

8