

Duitse Schlagers & Dans Muziek - Deutsch Old Nr 2 Medley

♩ = 120,000000

Piccolo in D♭

Percussion

Upright Bass

Percussive Organ

Rock Organ

Tape Sampler Keyboard [Brass]

♩ = 120,000000

Synth Strings

Viola

Solo

4

Perc.

U. Bass

Tape Smp. Brs

Syn. Str.

Solo

17

Perc.

U. Bass

Syn. Str.

Solo

==

20

Perc.

U. Bass

Tape Smp. Brs

Syn. Str.

Solo

==

23

Perc.

U. Bass

Tape Smp. Brs

Syn. Str.

Solo

26

Perc.

U. Bass

Tape Smp. Brs

Syn. Str.

Solo

29

Perc.

U. Bass

Tape Smp. Brs

Syn. Str.

Solo

32

Perc.

U. Bass

Tape Smp. Brs

Syn. Str.

Solo

35

Perc. U. Bass Perc. Organ Tape Smp. Brs Syn. Str. Solo

38

Perc. U. Bass Perc. Organ Organ Syn. Str. Solo

41

Perc. U. Bass Perc. Organ Organ Syn. Str.

44

47

50

53

Perc. U. Bass Organ Syn. Str.

56

Perc. U. Bass Perc. Organ Organ Syn. Str.

59

Perc. U. Bass Organ Syn. Str.

63

Perc. U. Bass Perc. Organ Organ Syn. Str. Solo

66

Perc. U. Bass Organ Syn. Str. Solo

69

Perc. U. Bass Perc. Organ Organ Syn. Str. Solo

72

Perc.

U. Bass

Organ

Syn. Str.

Solo

75

Db Picc.

Perc.

U. Bass

Perc. Organ

Organ

Tape Smp. Brs

Syn. Str.

Solo

78

Db Picc.

Perc.

U. Bass

Tape Smp. Brs

Syn. Str.

Solo

81

Perc.

U. Bass

Tape Smp. Brs

Syn. Str.

Solo

84

Perc.

U. Bass

Tape Smp. Brs

Syn. Str.

Solo

87

Perc.

U. Bass

Syn. Str.

Solo

90

Perc.

U. Bass

Syn. Str.

Solo

93

Perc.

U. Bass

Tape Smp. Brs

Syn. Str.

Solo

96

Db Picc.
Perc.
U. Bass
Tape Smp. Brs
Syn. Str.
Solo

99

Db Picc.
Perc.
U. Bass
Organ
Tape Smp. Brs
Syn. Str.
Solo

102

Db Picc.

Perc.

U. Bass

Organ

Syn. Str.

Solo

105

Perc.

U. Bass

Organ

Syn. Str.

Vla.

Solo

108

Db Picc.
Perc.
U. Bass
Organ
Syn. Str.
Solo

111

Db Picc.
Perc.
U. Bass
Organ
Syn. Str.
Vla.
Solo

114

Perc.

U. Bass

Organ

Tape Smp. Brs

Syn. Str.

Vla.

Solo

117

Perc.

U. Bass

Tape Smp. Brs

Syn. Str.

Vla.

Solo

The notation includes various rhythmic patterns, such as eighth and sixteenth notes, and rests. The Percussion part uses 'x' marks to indicate specific rhythmic events. The Solo part features complex rhythmic patterns with many rests. The Syn. Str. and Vla. parts use long, sweeping lines to indicate sustained or glissando effects.

129

Perc.

U. Bass

Syn. Str.

Vla.

Solo

132

Perc.

U. Bass

Tape Smp. Brs

Syn. Str.

Vla.

Solo

135

Perc.

U. Bass

Tape Smp. Brs

Syn. Str.

Vla.

Solo

147

Perc. U. Bass Tape Smp. Brs Syn. Str. Vla. Solo

150

Perc. U. Bass Tape Smp. Brs Syn. Str. Vla. Solo

153

Perc.

U. Bass

Tape Smp. Brs

Syn. Str.

Vla.

Solo

156

Perc.

U. Bass

Tape Smp. Brs

Syn. Str.

Vla.

Solo

159

Perc.

U. Bass

Tape Smp. Brs

Syn. Str.

Vla.

Solo

162

Perc.

U. Bass

Tape Smp. Brs

Syn. Str.

Vla.

Solo

165

Perc. U. Bass Tape Smp. Brs. Syn. Str. Vla. Solo

168

Perc. U. Bass Tape Smp. Brs. Syn. Str. Solo

171

Perc. U. Bass Tape Smp. Brs. Syn. Str. Solo

174

Perc. U. Bass Tape Smp. Brs Syn. Str. Solo

177

Perc. U. Bass Tape Smp. Brs Syn. Str. Vla. Solo

180

Perc.

U. Bass

Tape Smp. Brs

Syn. Str.

Vla.

Solo

183

Perc.

U. Bass

Tape Smp. Brs

Syn. Str.

Vla.

Solo

186

Perc.

U. Bass

Tape Smp. Brs

Syn. Str.

Vla.

Solo

189

Perc.

U. Bass

Tape Smp. Brs

Syn. Str.

Vla.

Solo

192

Perc.

U. Bass

Tape Smp. Brs

Syn. Str.

Vla.

Solo

195

Perc.

U. Bass

Tape Smp. Brs

Syn. Str.

Vla.

Solo

198

Perc.

U. Bass

Tape Smp. Brs

Syn. Str.

Vla.

Solo

201

Perc.

U. Bass

Tape Smp. Brs

Syn. Str.

Vla.

Solo

204

Perc.

U. Bass

Tape Smp. Brs

Syn. Str.

Vla.

Solo

207

Perc.

U. Bass

Tape Smp. Brs

Syn. Str.

Vla.

Solo

210

Perc.

U. Bass

Tape Smp. Brs

Syn. Str.

Vla.

Solo

212

Perc.

U. Bass

Tape Smp. Brs

Syn. Str.

Vla.

Solo

214

Perc.

U. Bass

Tape Smp. Brs

Syn. Str.

Vla.

Solo

Duitse Schlagers & Dans Muziek - Deutsch Old Nr 2

Piccolo in D \flat

$\text{♩} = 120,000000$

75

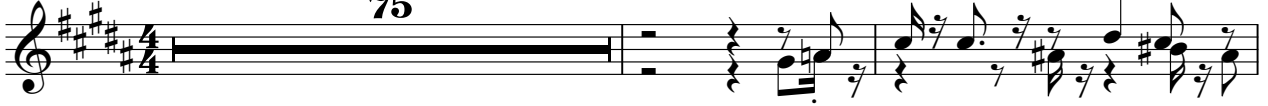

78

19

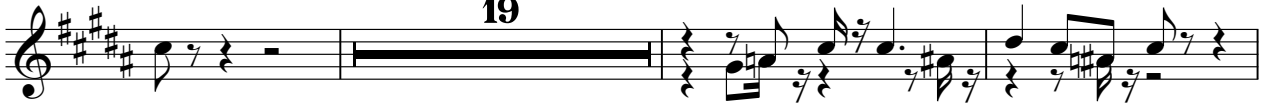

100

104

4

110

105

217

2

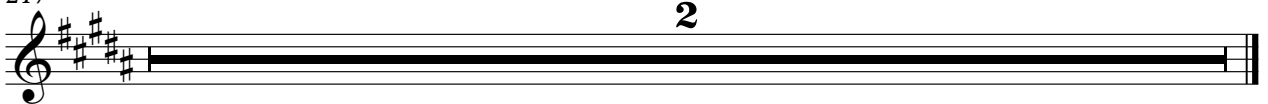

Duitse Schlagers & Dans Muziek - Deutsch Old Nr 2

Percussion

♩ = 120,000000
2

7

11

15

19

23

27

31

35

39

V.S.

V.S.

Percussion

42

45

48

51

54

57

60

63

66

70

Percussion

74

78

82

86

90

94

98

102

106

110

V.S.

Percussion

154

158

162

166

170

174

178

182

186

190

V.S.

6

Percussion

194

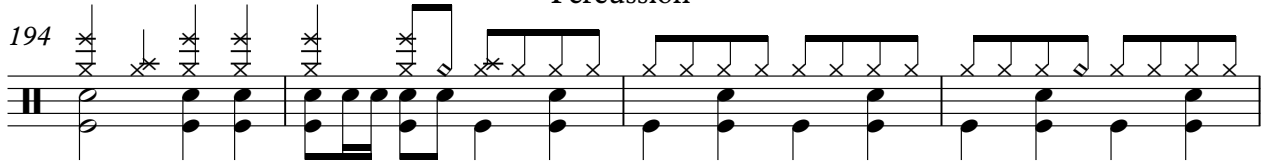

198

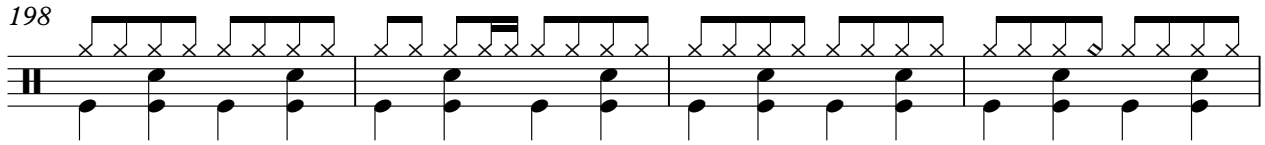

202

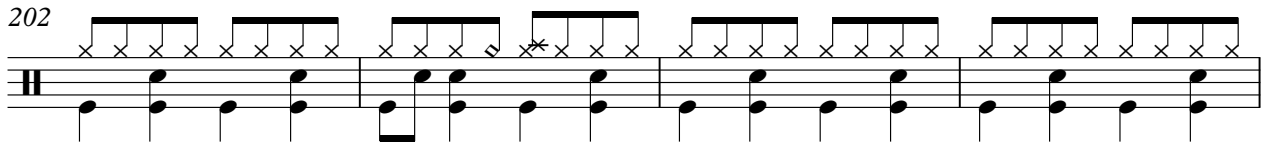

206

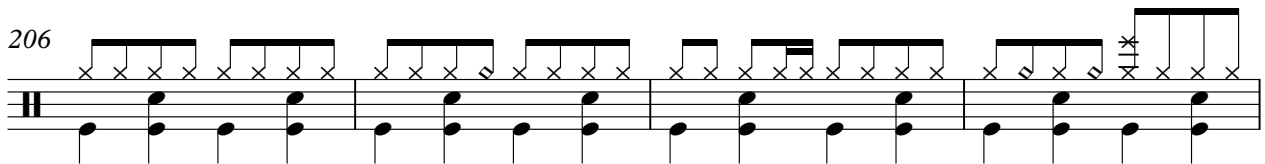

210

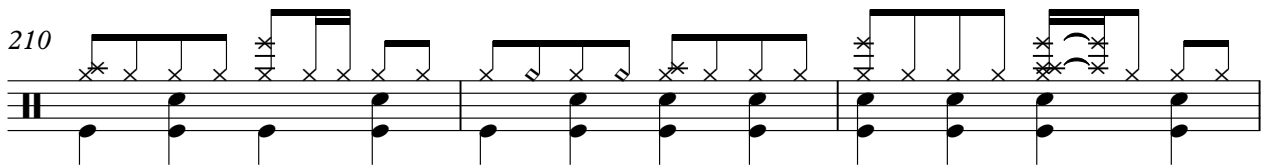

213

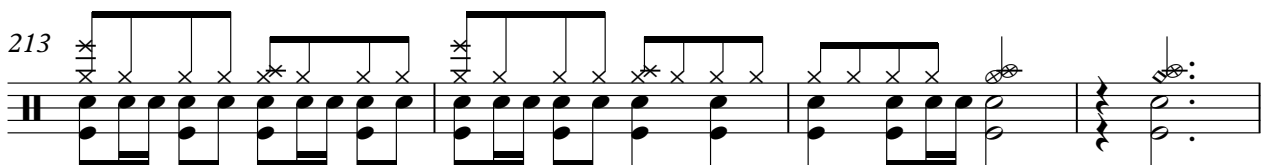

217

2

Upright Bass

♩ = 120,000000

V.S.

53

58

63

69

75

80

85

90

95

101

107

112

118

124

130

136

142

148

153

158

V.S.

163

168

172

177

182

187

193

199

205

211

217

2

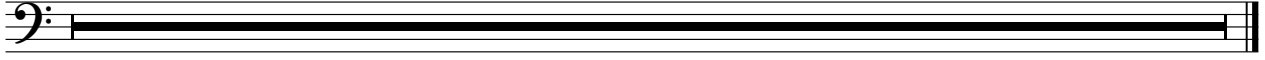

Percussive Organ

Duitse Schlagers & Dans Muziek - Deutsch Old Nr 2

♩ = 120,000000
34

38

43

2 4

53

4 8 4

65

4 8 4

75

140

217

2

Rock Organ

Duitse Schlagers & Dans Muziek - Deutsch Old Nr 2

♩ = 120,000000

38

45

51

58

64

68

72

75

23

23

Tape Sampler Keyboard [Brass] Duitse Schlagers & Dans Muziek - Deutsch Old Nr 2

♩ = 120,000000

2 15 15

21

25

30

34

40

76

81

86

98

116

127

137

149

155

159

163

170

174

178

Tape Sampler Keyboard [Brass]

183

187

191

196

200

204

208

213

215

Synth Strings

♩ = 120,000000

4

12

19

27

35

40

49

58

67

76

V.S.

83

91

98

104

110

116

123

129

135

141

146

153

161

169

174

180

188

195

202

210

V.S.

4

Synth Strings

213

217

Duitse Schlagers & Dans Muziek - Deutsch Old Nr 2

Viola

♩ = 120,000000

104

108

5

2

119

125

2

132

139

145

151

3

156

161

V.S.

2

Viola

166

11

181

186

191

197

202

207

211

217

2

Duitse Schlagers & Dans Muziek - Deutsch Old Nr 2

Solo

♩ = 120,000000

2

6

6

6

3

5

8

11

13

16

19

22

25

28

V.S.

V.S.

144

146

149

152

155

158

161

164

167

170

V.S.

203

206

209

212

214

217

2

