

# Duitse Schlagers & Dans Muziek - Deutsch Old Nr 3 Medley

♩ = 139,001511

BOTTLEBLOW

TIMPANI

DRUMS

GTHARMONIC

E.PIANO 1

ACCORDION

ORCH.HIT

SYNBASS 1

WARM PAD

HALO PAD

A.PIANO 2

6

9

12

BOTTLEBLOW

TIMPANI

DRUMS

ACCORDION

HALO PAD

15

BOTTLEBLOW

TIMPANI

DRUMS

E.PIANO 1

ACCORDION

ORCH.HIT

HALO PAD

18

BOTTLEBLOW

TIMPANI

DRUMS

E.PIANO 1

ACCORDION

ORCH.HIT

HALO PAD

20

BOTTLEBLOW

TIMPANI

DRUMS

E.PIANO 1

ACCORDION

ORCH.HIT

HALO PAD

23

BOTTLEBLOW

TIMPANI

DRUMS

E.PIANO 1

ACCORDION

HALO PAD

26

BOTTLEBLOW

TIMPANI

DRUMS

ACCORDION

HALO PAD

29

BOTTLEBLOW

TIMPANI

DRUMS

E.PIANO 1

ACCORDION

ORCH.HIT

HALO PAD

32

BOTTLEBLOW

DRUMS

E.PIANO 1

ACCORDION

ORCH.HIT

HALO PAD

35

BOTTLEBLOW

TIMPANI

DRUMS

E.PIANO 1

ACCORDION

HALO PAD

38

BOTTLEBLOW

DRUMS

GTHARMONIC

E.PIANO 1

ACCORDION

SYNBASS 1

WARM PAD

HALO PAD

41

BOTTLEBLOW

DRUMS

GTHARMONIC

E.PIANO 1

ACCORDION

SYNBASS 1

WARM PAD

44

BOTTLEBLOW

DRUMS

GTHARMONIC

E.PIANO 1

ACCORDION

SYNBASS 1

WARM PAD

47

BOTTLEBLOW

DRUMS

GTHARMONIC

E.PIANO 1

ACCORDION

SYNBASS 1

WARM PAD

50

BOTTLEBLOW

DRUMS

GTHARMONIC

E.PIANO 1

ACCORDION

SYNBASS 1

WARM PAD

BOTTLEBLOW

TIMPANI

DRUMS

GTHARMONIC

E.PIANO 1

ACCORDION

ORCH.HIT

SYNBASS 1

WARM PAD

56

BOTTLEBLOW

TIMPANI

DRUMS

GTHARMONIC

E.PIANO 1

ACCORDION

ORCH.HIT

SYNBASS 1

59

BOTTLEBLOW

TIMPANI

DRUMS

GTHARMONIC

E.PIANO 1

ACCORDION

ORCH.HIT

62

BOTTLEBLOW

DRUMS

GTHARMONIC

E.PIANO 1

ACCORDION

ORCH.HIT

SYNBASS 1

WARM PAD

65

BOTTLEBLOW

DRUMS

GTHARMONIC

E.PIANO 1

ACCORDION

SYNBASS 1

WARM PAD

68

BOTTLEBLOW

DRUMS

GTHARMONIC

E.PIANO 1

ACCORDION

SYNBASS 1

WARM PAD

71

DRUMS

E.PIANO 1

ACCORDION

ORCH.HIT

SYNBASS 1

HALO PAD

A.PIANO 2

74

DRUMS

E.PIANO 1

ACCORDION

ORCH.HIT

SYNBASS 1

HALO PAD

A.PIANO 2

77

BOTTLEBLOW

DRUMS

E.PIANO 1

ACCORDION

ORCH.HIT

SYNBASS 1

HALO PAD

A.PIANO 2

80

BOTTLEBLOW

DRUMS

E.PIANO 1

ACCORDION

HALO PAD

A.PIANO 2

83

BOTTLEBLOW

DRUMS

E.PIANO 1

ACCORDION

HALO PAD

A.PIANO 2

86

BOTTLEBLOW

TIMPANI

DRUMS

E.PIANO 1

ACCORDION

ORCH.HIT

HALO PAD

A.PIANO 2

89

BOTTLEBLOW

TIMPANI

DRUMS

E.PIANO 1

ACCORDION

ORCH.HIT

HALO PAD

A.PIANO 2

92

BOTTLEBLOW

DRUMS

E.PIANO 1

ACCORDION

A.PIANO 2

94

BOTTLEBLOW

DRUMS

E.PIANO 1

ACCORDION

ORCH.HIT

SYNBASS 1

HALO PAD

A.PIANO 2

97

BOTTLEBLOW

DRUMS

E.PIANO 1

ACCORDION

ORCH.HIT

SYNBASS 1

HALO PAD

A.PIANO 2

100

BOTTLEBLOW

DRUMS

E.PIANO 1

ACCORDION

HALO PAD

A.PIANO 2

103

BOTTLEBLOW

DRUMS

E.PIANO 1

ACCORDION

HALO PAD

A.PIANO 2

106

BOTTLEBLOW

TIMPANI

DRUMS

E.PIANO 1

ACCORDION

ORCH.HIT

HALO PAD

A.PIANO 2

109

BOTTLEBLOW

TIMPANI

DRUMS

E.PIANO 1

ACCORDION

ORCH.HIT

HALO PAD

A.PIANO 2

112

BOTTLEBLOW

TIMPANI

DRUMS

E.PIANO 1

ACCORDION

A.PIANO 2

114

BOTTLEBLOW

TIMPANI

DRUMS

E.PIANO 1

ACCORDION

WARM PAD

HALO PAD

A.PIANO 2

117

BOTTLEBLOW

TIMPANI

DRUMS

E.PIANO 1

ACCORDION

ORCH.HIT

WARM PAD

HALO PAD

A.PIANO 2

120

TIMPANI

DRUMS

E.PIANO 1

ACCORDION

ORCH.HIT

HALO PAD

A.PIANO 2

123

TIMPANI

DRUMS

E.PIANO 1

ACCORDION

ORCH.HIT

HALO PAD

A.PIANO 2

126

Musical score for page 26, featuring the following instruments and parts:

- ACCORDION:** Treble and bass clefs. Features chords with a flat (Bb) and a slash, indicating a specific accordion sound.

135

TIMPANI

DRUMS

E.PIANO 1

ACCORDION

ORCH.HIT

HALO PAD

A.PIANO 2

138

TIMPANI

DRUMS

E.PIANO 1

ACCORDION

ORCH.HIT

HALO PAD

A.PIANO 2

141

144

- ACCORDION:** Treble and bass clefs. Sustained chords in both hands.

150

TIMPANI

DRUMS

E.PIANO 1

ACCORDION

ORCH.HIT

WARM PAD

HALO PAD

A.PIANO 2

159

DRUMS

GTHARMONIC

E.PIANO 1

HALO PAD

162

BOTTLEBLOW

DRUMS

GTHARMONIC

E.PIANO 1

ACCORDION

HALO PAD

165

BOTTLEBLOW

DRUMS

GTHARMONIC

E.PIANO 1

ACCORDION

HALO PAD

168

BOTTLEBLOW

DRUMS

GTHARMONIC

E.PIANO 1

ACCORDION

HALO PAD

171

BOTTLEBLOW

DRUMS

GTHARMONIC

E.PIANO 1

ACCORDION

HALO PAD

174

BOTTLEBLOW

DRUMS

GTHARMONIC

E.PIANO 1

ACCORDION

HALO PAD

177

BOTTLEBLOW

DRUMS

GTHARMONIC

E.PIANO 1

ACCORDION

WARM PAD

HALO PAD

180

BOTTLEBLOW

DRUMS

GTHARMONIC

E.PIANO 1

ACCORDION

WARM PAD

HALO PAD

183

BOTTLEBLOW

DRUMS

GTHARMONIC

E.PIANO 1

ACCORDION

HALO PAD

186

BOTTLEBLOW

DRUMS

GTHARMONIC

E.PIANO 1

ACCORDION

HALO PAD

189

BOTTLEBLOW

DRUMS

GTHARMONIC

E.PIANO 1

ACCORDION

HALO PAD

192

BOTTLEBLOW

DRUMS

GTHARMONIC

E.PIANO 1

ACCORDION

HALO PAD

195

BOTTLEBLOW

DRUMS

GTHARMONIC

E.PIANO 1

ACCORDION

HALO PAD

198

201

204

BOTTLEBLOW

DRUMS

E.PIANO 1

ACCORDION

HALO PAD

207

BOTTLEBLOW

DRUMS

E.PIANO 1

ACCORDION

HALO PAD

210

BOTTLEBLOW

DRUMS

E.PIANO 1

ACCORDION

HALO PAD

214

BOTTLEBLOW

DRUMS

E.PIANO 1

ACCORDION

HALO PAD

218

BOTTLEBLOW

DRUMS

GTHARMONIC

E.PIANO 1

ACCORDION

ORCH.HIT

HALO PAD

221

BOTTLEBLOW

DRUMS

GTHARMONIC

E.PIANO 1

ACCORDION

ORCH.HIT

HALO PAD

224

BOTTLEBLOW

DRUMS

GTHARMONIC

E.PIANO 1

ACCORDION

ORCH.HIT

HALO PAD

227

BOTTLEBLOW

DRUMS

E.PIANO 1

ACCORDION

ORCH.HIT

HALO PAD

230

BOTTLEBLOW

TIMPANI

DRUMS

E.PIANO 1

ACCORDION

ORCH.HIT

HALO PAD

234

BOTTLEBLOW

TIMPANI

DRUMS

E.PIANO 1

ACCORDION

ORCH.HIT

HALO PAD

238

BOTTLEBLOW

TIMPANI

DRUMS

GTHARMONIC

E.PIANO 1

ACCORDION

ORCH.HIT

HALO PAD

242

BOTTLEBLOW

DRUMS

E.PIANO 1

ACCORDION

ORCH.HIT

WARM PAD

HALO PAD

245

BOTTLEBLOW

DRUMS

E.PIANO 1

ACCORDION

ORCH.HIT

WARM PAD

HALO PAD

248

BOTTLEBLOW

DRUMS

E.PIANO 1

ACCORDION

ORCH.HIT

WARM PAD

HALO PAD

251

BOTTLEBLOW

DRUMS

E.PIANO 1

ACCORDION

ORCH.HIT

WARM PAD

HALO PAD

254

257

261

TIMPANI

DRUMS

E.PIANO 1

ACCORDION

HALO PAD

265

TIMPANI

DRUMS

E.PIANO 1

ACCORDION

HALO PAD

269

TIMPANI

DRUMS

E.PIANO 1

ACCORDION

HALO PAD

273

BOTTLEBLOW

DRUMS

E.PIANO 1

ACCORDION

WARM PAD

HALO PAD

276

BOTTLEBLOW

DRUMS

E.PIANO 1

ACCORDION

ORCH.HIT

WARM PAD

HALO PAD

279

BOTTLEBLOW

DRUMS

E.PIANO 1

ACCORDION

ORCH.HIT

WARM PAD

HALO PAD

282

BOTTLEBLOW

DRUMS

E.PIANO 1

ACCORDION

ORCH.HIT

WARM PAD

HALO PAD

285

BOTTLEBLOW

DRUMS

E.PIANO 1

ACCORDION

ORCH.HIT

WARM PAD

HALO PAD

288

BOTTLEBLOW

DRUMS

E.PIANO 1

ACCORDION

HALO PAD

291

BOTTLEBLOW

TIMPANI

DRUMS

GTHARMONIC

E.PIANO 1

ACCORDION

ORCH.HIT

SYNBASS 1

WARM PAD

HALO PAD

A.PIANO 2

BOTTLEBLOW

Duitse Schlagers & Dans Muziek - Deutsch Old Nr 3 Me

♩ = 139,001511

5

9

13

16

19

22

26

30

33

36

V.S.

BOTTLEBLOW

69

79

82

85

88

91

93

BOTTLEBLOW

175 4

182

186

190

194 2

199

203

207

211

216

V.S.

220

224

228

232

237

241

245

249

253

257

BOTTLEBLOW

275

279

283

287

291

TIMPANI

Duitse Schlagers & Dans Muziek - Deutsch Old Nr 3 Me

♩ = 139,001511

5

11

17

23

29

38

17

60

25

89

16

108

112

4

2

119

TIMPANI

125

130

135

141

147

153

158

73

234

239

19

261 **MPANI** 3

266

269 **23** **3**

DRUMS

♩ = 139,001511

**2**

8

14

18

22

27

32

36

40

44

V.S.

DRUMS

48

48

52

52

56

56

60

60

64

64

68

68

72

72

76

76

80

80

84

84

DRUMS

88

91

93

96

100

104

108

111

113

116

V.S.

DRUMS

120

124

128

133

137

141

145

149

153

158

DRUMS

163

168

173

178

183

188

193

198

201

205

V.S.

209

214

219

223

227

231

238

243

246

249

DRUMS

252

255

260

266

272

276

279

282

285

288

V.S.

DRUMS

291

2

♩ = 139,001511

37

41

44

47

50

53

56

60

64

67

GTHARMONIC

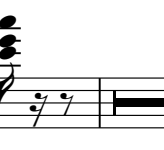
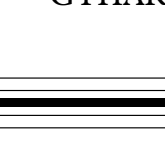
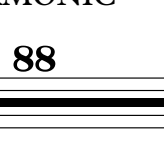
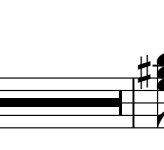
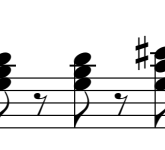
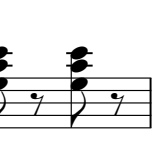
70        

88

160        

163        

167        

171        

175        

179        

182        

186        

190        

# GTHARMONIC

194

198

219

222

225

238

241

♩ = 139,001511

13

13

18

23

7

34

39

44

49

54

60

65

71

76

81

86

91

96

101

106

111

116

121

126

131

136

141

146

151

156

160

V.S.

205

210

216

222

227

233

238

243

249

254

V.S.

261

268

274

279

285

290

ACCORDION

Duitse Schlagers & Dans Muziek - Deutsch Old Nr 3 Me

♩ = 139,001511

5

5

13

22

31

39

46

V.S.

53

62

68

76

84

92

ACCORDION

100

108

116

125

132

139

V.S.

147

155

164

173

184

193

199

ACCORDION

208

215

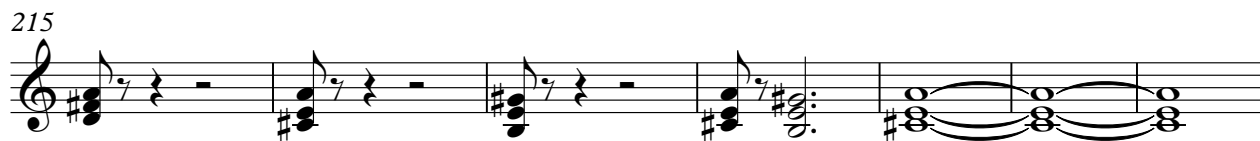

222

231

237

243

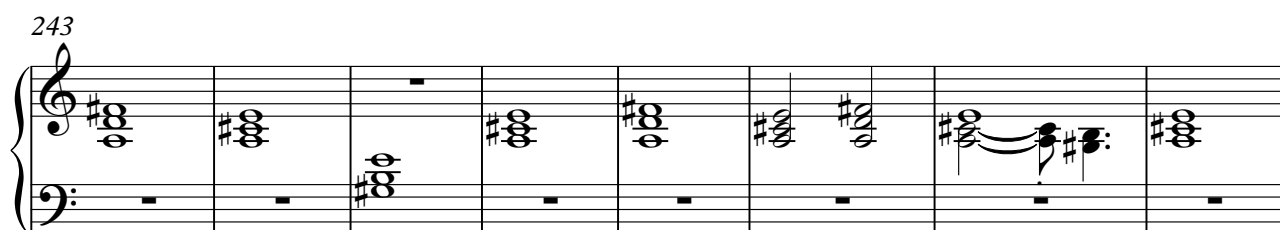

251

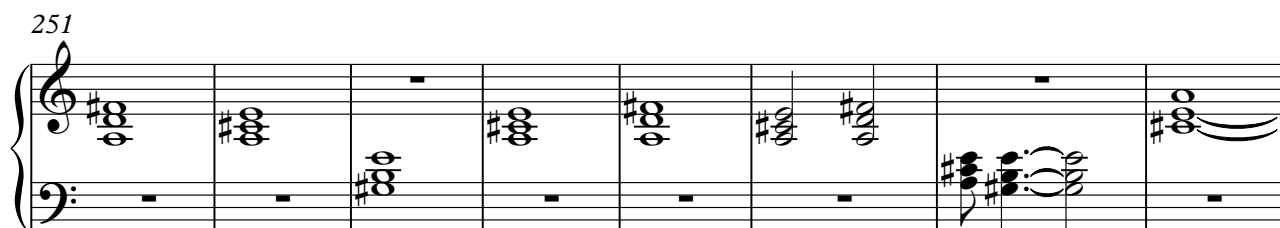

259

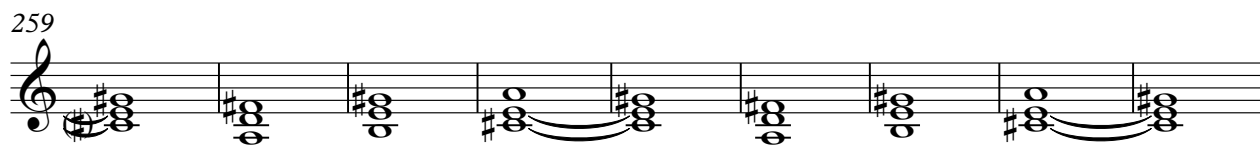

V.S.

268

276

284

290

♩ = 139,001511

13

21

35

62

75

89

99

120

135

143

151

68

225

233

238

5

2

249

2

2

258

18

2

281

2

7

3

♩ = 139,001511

37

41

45

49

53

3

3

59

3

65

69

74

16

95

34

2

SYNBASS 1

133

135

158

3

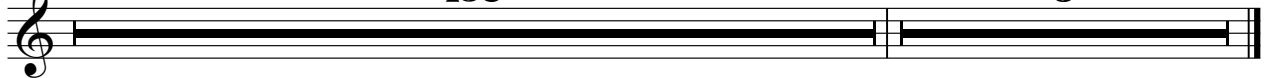

♩ = 139,001511

37

41

45

49

53

7

63

67

71

44

117

8

HALO PAD

Duitse Schlagers & Dans Muziek - Deutsch Old Nr 3 Me

♩ = 139,001511

5

8

11

14

19

24

27

30

34

V.S.

V.S.

156

160

164

168

172

176

180

184

188

192

196

200

204

208

213

218

222

226

230

235

V.S.

240

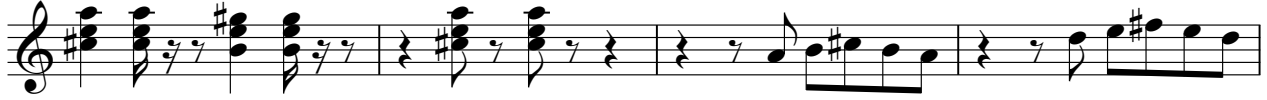

244

248

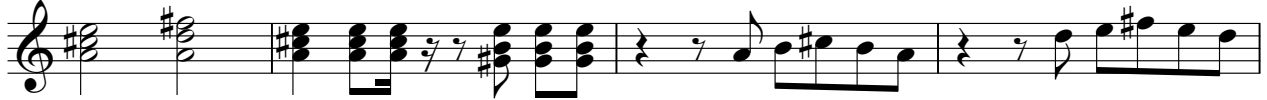

252

256

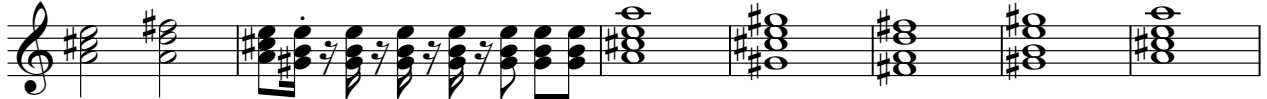

263

271

275

279

283

287

291

♩ = 139,001511

69

72

75

78

81

84

87

90

93

96

A.PIANO 2

99

102

105

108

111

114

117

120

122

124

## A.PIANO 2

3

126

128

130

133

136

138

140

143

145

147

V.S.

4

A.PIANO 2

149

151

153

156

159

**134** **3**