

Duitse Schlagers & Dans Muziek - Deutsch Old Nr 4 Medley

♩ = 124,000252

Musical score for the first system of 'Deutsch Old Nr 4 Medley'. The score is in 4/4 time and features the following instruments: TUBA, DRUMS, MUTED GTR, GTHARMONIC, HONKY TONK, ACCORDION, CELESTA, WARM PAD, and A.PIANO 2. The tempo is marked as ♩ = 124,000252. The TUBA, GTHARMONIC, HONKY TONK, ACCORDION, and CELESTA parts are mostly silent in this section. The DRUMS part features a steady rhythm with some accents. The MUTED GTR part has a simple melodic line. The WARM PAD and A.PIANO 2 parts play a rhythmic accompaniment. The A.PIANO 2 part includes a section with a '6' marking, indicating a sixteenth-note pattern.

Musical score for the second system of 'Deutsch Old Nr 4 Medley'. The score continues from the first system and features the following instruments: DRUMS, MUTED GTR, ACCORDION, and A.PIANO 2. The tempo is marked as ♩ = 124,000252. The DRUMS part features a steady rhythm with some accents. The MUTED GTR part has a simple melodic line. The ACCORDION part has a simple melodic line. The A.PIANO 2 part plays a rhythmic accompaniment. The A.PIANO 2 part includes a section with a '5' marking, indicating a fiveteenth-note pattern.

19

DRUMS

MUTED GTR

ACCORDION

WARM PAD

A.PIANO 2

22

DRUMS

MUTED GTR

ACCORDION

WARM PAD

A.PIANO 2

25

DRUMS

MUTED GTR

ACCORDION

WARM PAD

A.PIANO 2

28

DRUMS

MUTED GTR

ACCORDION

WARM PAD

A.PIANO 2

31

DRUMS

MUTED GTR

ACCORDION

WARM PAD

A.PIANO 2

34

DRUMS

MUTED GTR

GTHARMONIC

ACCORDION

WARM PAD

A.PIANO 2

37

DRUMS

MUTED GTR

GTHARMONIC

HONKY TONK

ACCORDION

A.PIANO 2

41

DRUMS

MUTED GTR

GTHARMONIC

HONKY TONK

ACCORDION

44

DRUMS

MUTED GTR

GTHARMONIC

HONKY TONK

ACCORDION

47

DRUMS

MUTED GTR

HONKY TONK

ACCORDION

50

DRUMS

MUTED GTR

GTHARMONIC

HONKY TONK

ACCORDION

53

DRUMS

MUTED GTR

HONKY TONK

ACCORDION

56

DRUMS

MUTED GTR

GTHARMONIC

HONKY TONK

ACCORDION

59

DRUMS

MUTED GTR

GTHARMONIC

HONKY TONK

ACCORDION

62

DRUMS

MUTED GTR

GTHARMONIC

HONKY TONK

ACCORDION

65

DRUMS

MUTED GTR

GTHARMONIC

HONKY TONK

ACCORDION

A.PIANO 2

68

DRUMS

MUTED GTR

GTHARMONIC

HONKY TONK

ACCORDION

A.PIANO 2

71

DRUMS

MUTED GTR

HONKY TONK

ACCORDION

A.PIANO 2

74

DRUMS

MUTED GTR

GTHARMONIC

HONKY TONK

ACCORDION

CELESTA

WARM PAD

A.PIANO 2

77

DRUMS

MUTED GTR

ACCORDION

CELESTA

WARM PAD

A.PIANO 2

80

DRUMS

MUTED GTR

ACCORDION

WARM PAD

A.PIANO 2

83

DRUMS

MUTED GTR

ACCORDION

WARM PAD

A.PIANO 2

86

DRUMS

MUTED GTR

ACCORDION

WARM PAD

A.PIANO 2

89

DRUMS

MUTED GTR

ACCORDION

A.PIANO 2

92

DRUMS

MUTED GTR

ACCORDION

WARM PAD

A.PIANO 2

95

DRUMS

MUTED GTR

ACCORDION

WARM PAD

A.PIANO 2

98

DRUMS

MUTED GTR

HONKY TONK

ACCORDION

CELESTA

WARM PAD

A.PIANO 2

101

DRUMS

MUTED GTR

HONKY TONK

ACCORDION

CELESTA

A.PIANO 2

104

107

110

DRUMS

MUTED GTR

HONKY TONK

ACCORDION

CELESTA

A.PIANO 2

113

TUBA

DRUMS

MUTED GTR

HONKY TONK

ACCORDION

WARM PAD

A.PIANO 2

116

119

122 17

TUBA

DRUMS

MUTED GTR

ACCORDION

A.PIANO 2

125

TUBA

DRUMS

MUTED GTR

ACCORDION

WARM PAD

A.PIANO 2

128

TUBA

DRUMS

MUTED GTR

ACCORDION

A.PIANO 2

140

TUBA

DRUMS

MUTED GTR

ACCORDION

WARM PAD

A.PIANO 2

143

TUBA

DRUMS

MUTED GTR

ACCORDION

WARM PAD

A.PIANO 2

146

149

152 21

TUBA

DRUMS

MUTED GTR

ACCORDION

WARM PAD

A.PIANO 2

155

TUBA

DRUMS

MUTED GTR

ACCORDION

WARM PAD

A.PIANO 2

158

TUBA

DRUMS

MUTED GTR

ACCORDION

WARM PAD

A.PIANO 2

161

TUBA

DRUMS

MUTED GTR

ACCORDION

WARM PAD

A.PIANO 2

164

TUBA

DRUMS

MUTED GTR

ACCORDION

WARM PAD

A.PIANO 2

167

DRUMS

MUTED GTR

ACCORDION

WARM PAD

A.PIANO 2

170

DRUMS

MUTED GTR

ACCORDION

WARM PAD

A.PIANO 2

173

DRUMS

MUTED GTR

ACCORDION

WARM PAD

A.PIANO 2

176

TUBA

DRUMS

MUTED GTR

ACCORDION

WARM PAD

A.PIANO 2

179

TUBA

DRUMS

MUTED GTR

ACCORDION

WARM PAD

A.PIANO 2

182

TUBA

DRUMS

MUTED GTR

ACCORDION

WARM PAD

A.PIANO 2

185

188

191

TUBA

DRUMS

MUTED GTR

ACCORDION

WARM PAD

A.PIANO 2

195

TUBA

DRUMS

MUTED GTR

ACCORDION

WARM PAD

A.PIANO 2

198

TUBA

DRUMS

MUTED GTR

ACCORDION

WARM PAD

A.PIANO 2

201

TUBA

DRUMS

MUTED GTR

ACCORDION

WARM PAD

A.PIANO 2

204 29

TUBA

DRUMS

MUTED GTR

ACCORDION

WARM PAD

A.PIANO 2

207

TUBA

DRUMS

MUTED GTR

ACCORDION

WARM PAD

A.PIANO 2

210

213

215 (b)

TUBA

DRUMS

MUTED GTR

GTHARMONIC

HONKY TONK

ACCORDION

CELESTA

WARM PAD

A.PIANO 2

Duitse Schlagers & Dans Muziek - Deutsch Old Nr 4 Me

TUBA

♩ = 124,000252

**103**

108 **5** **2**

119

125 **2**

133

140

146

152

157

162 **11**

2

177

TUBA

182

187

192

198

203

208

213

3

DRUMS

♩ = 124,000252  
2

7

11

15

19

23

27

31

35

39

V.S.

DRUMS

42

45

48

51

54

57

60

63

66

70

DRUMS

74

78

82

86

90

94

98

102

106

110

V.S.

DRUMS

114

118

122

126

130

134

138

142

146

150

DRUMS

154

158

162

166

170

174

178

182

186

190

V.S.

DRUMS

194

198

202

206

210

214

MUTED GTR

Duitse Schlagers & Dans Muziek - Deutsch Old Nr 4 Me

♩ = 124,000252

V.S.

107

112

118

124

130

136

142

148

153

158

MUTED GTR

215

♩ = 124,000252

33

37

42

2

4

51

4

59

4

4

71

4

77

140

3

# HONKY TONK

## Duitse Schlagers & Dans Muziek - Deutsch Old Nr 4 Me

♩ = 124,000252

**37**

44

50

58

64

69

74

**23**

**23**

2

# HONKY TONK

100

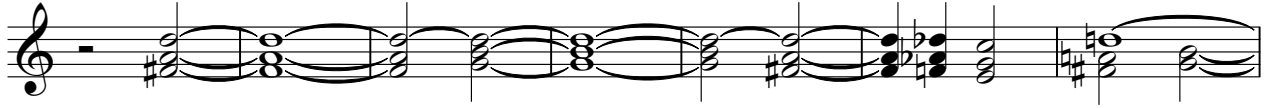

107

114

ACCORDION

Duitse Schlagers & Dans Muziek - Deutsch Old Nr 4 Me

♩ = 124,000252

3

12

19

27

35

41

V.S.

49

57

65

73

80

88

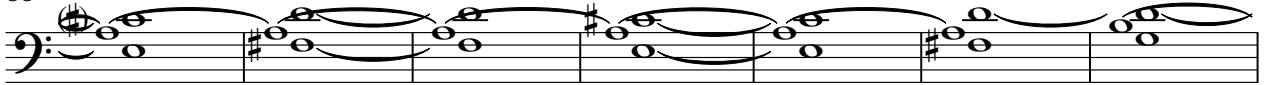

95

101

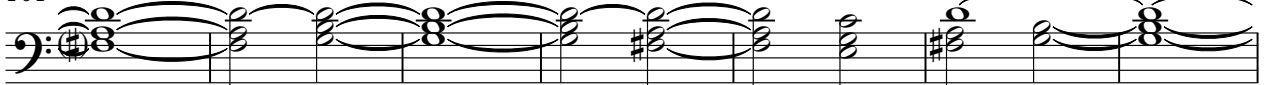

108

115

ACCORDION

122

129

136

142

149

157

165

172

V.S.

ACCORDION

179

188

196

204

212

CELESTA

Duitse Schlagers & Dans Muziek - Deutsch Old Nr 4 Me

♩ = 124,000252

74

78

19

100

104

4

111

105

3

♩ = 124,000252

15

20

24

28

32

36 40

79

84 7

95 15

115 2 7

127

6

137

5 3

149

155

159

163

3

170

174

179

184

188

192

197

201

205

210

213

215

♩ = 124,000252

4

6

6

9

12

6

3

14

17

20

23

26

V.S.

29

32

35

38

26

66

69

72

75

79

82

V.S.

Measures 114, 117, 120, 123, 126, 129, 132, 135, 138, 141.

144

147

150

153

156

159

162

165

168

171

174

177

180

183

186

189

192

195

198

201

204

207

210

213

215