

# Duitse Schlagers & Dans Muziek - Happy Sixties Medley

♩ = 97,001053

DRUMS

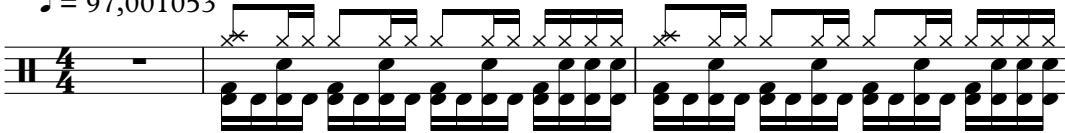

4

DRUMS

MUTED GTR

STEEL GTR

FINGERDBAS

STRINGS

T				
A	2	2	2	2
B	3	3	3	3
	0	0	0	0

6

TRUMPET

DRUMS

MELODY

MUTED GTR

STEEL GTR

FINGERDBAS

STRINGS

T	2	2	2	2	2	2	2
A	3	3	3	3	3	3	3
B	0	0	0	0	0	0	0

8

TRUMPET

DRUMS

MELODY

MUTED GTR

STEEL GTR

FINGERDBAS

STRINGS

T	5	5	5	5	5	5	5
A	4	8	8	8	8	8	8
B	9	7	7	7	7	7	7

10

TRUMPET

DRUMS

MELODY

MUTED GTR

STEEL GTR

FINGERDBAS

STRINGS

T	2	2	2	2	2	2	2	2
A	3	3	3	3	3	3	3	3
B	0	0	0	0	0	0	0	3

12

TRUMPET

DRUMS

MELODY

MUTED GTR

STEEL GTR

FINGERDBAS

STRINGS

T	3	3	3	3	2	2	0	0
A	3	3	3	3	3	5	2	2
B	2	2	2	2	0	5	0	0

14

TRUMPET

DRUMS

MELODY

STEEL GTR

FINGERDBAS

STRINGS

T	2	2	3	3	2	2	0	0
A	3	3	3	3	3	3	2	2
B	0	3	2	1	0	0	0	0

16

TRUMPET

DRUMS

MELODY

MUTED GTR

STEEL GTR

FINGERDBAS

STRINGS

T	2
A	3
B	0

18

TRUMPET

DRUMS

MELODY

MUTED GTR

STEEL GTR

FINGERDBAS

STRINGS

20

TRUMPET

DRUMS

MELODY

STEEL GTR

FINGERDBAS

STRINGS

22

TRUMPET

DRUMS

MELODY

MUTED GTR

STEEL GTR

FINGERDBAS

STRINGS

3 3 3 3 3 3 2 2  
2 2 2 2 2 2 3 3  
T A B

24

ALTO SAX

TRUMPET

DRUMS

MELODY

STEEL GTR

FINGERDBAS

STRINGS

2 2 2 2 2 2 3 3  
3 3 3 3 3 3 2 2  
T A B

26

ALTO SAX

DRUMS

MELODY

MUTED GTR

STEEL GTR TAB

FINGERDBAS

STRINGS

3	3	3	3	2	2	2	2
2	2	2	2	3	3	3	3

28

ALTO SAX

DRUMS

MELODY

MUTED GTR

STEEL GTR TAB

FINGERDBAS

STRINGS

2	2	2	2	3	3	3	3
3	3	3	3	2	2	2	2

30

ALTO SAX

DRUMS

MELODY

MUTED GTR

STEEL GTR

FINGERDBAS

STRINGS

3 3 3 3 2 2 2 2  
2 2 2 2 3 3 3 3

32

ALTO SAX

DRUMS

MELODY

MUTED GTR

STEEL GTR

FINGERDBAS

STRINGS

2 2 2 2 3  
3 3 3 3 2

34

TRUMPET

DRUMS

MELODY

MUTED GTR

STEEL GTR

FINGERDBAS

STRINGS

36

TRUMPET

DRUMS

MELODY

STEEL GTR

FINGERDBAS

STRINGS

38

TRUMPET

DRUMS

MELODY

STEEL GTR

FINGERDBAS

STRINGS

40

TRUMPET

DRUMS

MELODY

STEEL GTR

FINGERDBAS

STRINGS

42

ALTO SAX

TRUMPET

DRUMS

MELODY

STEEL GTR

FINGERDBAS

STRINGS

44

ALTO SAX

DRUMS

MELODY

MUTED GTR

STEEL GTR

FINGERDBAS

STRINGS

46

ALTO SAX

DRUMS

MELODY

MUTED GTR

STEEL GTR

FINGERDBAS

STRINGS

48

ALTO SAX

DRUMS

MELODY

MUTED GTR

STEEL GTR

FINGERDBAS

STRINGS

50

ALTO SAX

DRUMS

MELODY

MUTED GTR

STEEL GTR

FINGERDBAS

STRINGS

52

ALTO SAX

DRUMS

MELODY

MUTED GTR

STEEL GTR

FINGERDBAS

STRINGS

54

ALTO SAX

DRUMS

MELODY

MUTED GTR

STEEL GTR

FINGERDBAS

STRINGS

56

ALTO SAX

DRUMS

MELODY

MUTED GTR

STEEL GTR

FINGERDBAS

STRINGS

58

ALTO SAX

DRUMS

MELODY

MUTED GTR

STEEL GTR

FINGERDBAS

STRINGS

T	3	3	3	3	0	0	3	3
A	3	3	3	3	1	0	3	3
B						5	2	2

60

ALTO SAX

TRUMPET

DRUMS

MELODY

MUTED GTR

STEEL GTR

FINGERDBAS

STRINGS

62

ALTO SAX

TRUMPET

DRUMS

MELODY

MUTED GTR

STEEL GTR

FINGERDBAS

STRINGS

TAB

5	5	6	6	5	3	6	6
6	6	6	8	6	4	6	6
8	8	5				5	5

64

ALTO SAX

DRUMS

MELODY

MUTED GTR

STEEL GTR

FINGERDBAS

STRINGS

66

ALTO SAX

DRUMS

MELODY

MUTED GTR

STEEL GTR

FINGERDBAS

STRINGS

68

Musical score for Alto Sax, Trumpet, Drums, Melody, Muted GTR, Steel GTR, Fingerdbas, and Strings. The score is written in 4/4 time and includes a variety of musical notations such as notes, rests, and guitar tablature.

**ALTO SAX**: Treble clef, key signature of two flats. Measures 1-4 contain notes: G4 (quarter), F4 (quarter), E4 (quarter), D4 (quarter), C4 (quarter), B3 (quarter), A3 (quarter), G3 (quarter).

**TRUMPET**: Treble clef, key signature of two flats. Measures 1-4 contain notes: G4 (quarter), F4 (quarter), E4 (quarter), D4 (quarter), C4 (quarter), B3 (quarter), A3 (quarter), G3 (quarter).

**DRUMS**: Drum notation with a snare drum (x) and a bass drum (o). Measures 1-4 contain a steady rhythm of snare and bass drum.

**MELODY**: Treble clef, key signature of two flats. Measures 1-4 contain notes: G4 (quarter), F4 (quarter), E4 (quarter), D4 (quarter), C4 (quarter), B3 (quarter), A3 (quarter), G3 (quarter).

**MUTED GTR**: Treble clef, key signature of two flats. Measures 1-4 contain notes: G4 (quarter), F4 (quarter), E4 (quarter), D4 (quarter), C4 (quarter), B3 (quarter), A3 (quarter), G3 (quarter).

**STEEL GTR**: Guitar tablature. Measures 1-4 contain fret numbers: 6, 7, 5, 5, 6, 5, 6, 6.

**FINGERDBAS**: Bass clef, key signature of two flats. Measures 1-4 contain notes: G2 (quarter), F2 (quarter), E2 (quarter), D2 (quarter), C2 (quarter), B1 (quarter), A1 (quarter), G1 (quarter).

**STRINGS**: Bass clef, key signature of two flats. Measures 1-4 contain notes: G2 (quarter), F2 (quarter), E2 (quarter), D2 (quarter), C2 (quarter), B1 (quarter), A1 (quarter), G1 (quarter).

ALTO SAX

TRUMPET

DRUMS

MELODY

MUTED GTR

STEEL GTR

FINGERDBAS

STRINGS

T	8	8	10	10	10	10	6	6
A	10	10	13	13	11	11	8	8
B	8	8	12	12	10	10	6	6
			13	13	13	13		

72

ALTO SAX

TRUMPET

DRUMS

MELODY

MUTED GTR

STEEL GTR

FINGERDBAS

STRINGS

74

ALTO SAX

TRUMPET

DRUMS

MELODY

MUTED GTR

STEEL GTR

T	8	8	8	7	8	8	8	1	0
A	10	10	6	9	11	11	11	1	1
B	8	8	5	8	10	10	10	0	0
	11	11		10	12	12	12		

FINGERBAS

STRINGS

76

TRUMPET

DRUMS

MELODY

MUTED GTR

STEEL GTR

FINGERDBAS

STRINGS

Steel Guitar TAB for measures 76-77:

T	1	1	0	4	0	0	0	4
A	0	2	3	3	3	3	1	3
B		4	3	5	3	3	0	5

78

TRUMPET

DRUMS

MELODY

MUTED GTR

STEEL GTR

FINGERDBAS

STRINGS

Steel Guitar TAB for measures 78-79:

T	0	0	5	5	5	5	5	5
A	3	3	6	6	6	6	6	6
B	3	3	8	8	8	8	3	3

80

TRUMPET

DRUMS

MELODY

MUTED GTR

STEEL GTR

FINGERDBAS

STRINGS

T	5	4	1	1	0	0	1	1
A	5	6	1	1	1	1	1	3
B	3	7	3	3	3	3	3	3

82

TRUMPET

DRUMS

MELODY

STEEL GTR

FINGERDBAS

STRINGS

T	3	4	1	0	3	1	1	0
A	5	5	1	1	1	1	1	1
B	3	3	0	1	1	1	0	0

84

TRUMPET

DRUMS

MELODY

MUTED GTR

STEEL GTR

FINGERDBAS

STRINGS

TAB for STEEL GTR (measures 84-85):

	1	1	0	4	0	0	0	4
T	0	3	0	0	3	3	3	3
A		2	3	8	3	3	3	3
B		4	3	8	3	3	3	5

86

TRUMPET

DRUMS

MELODY

STEEL GTR

FINGERDBAS

STRINGS

TAB for STEEL GTR (measures 86-87):

	0	0	1	1
T			3	3
A	3	3	3	3
B	3	3	5	5

87

TRUMPET

DRUMS

MELODY

MUTED GTR

STEEL GTR

FINGERDBAS

STRINGS

89

TRUMPET

DRUMS

MELODY

MUTED GTR

STEEL GTR

FINGERDBAS

STRINGS

91

TRUMPET

DRUMS

MELODY

MUTED GTR

STEEL GTR

T	1	1	1	3	3	3	3	1
A	4	1	1	6	5	6	5	1
B	3	0	0	5	3	5	3	0
	5			6	6	6	6	0

FINGERDBAS

STRINGS

93

ALTO SAX

TRUMPET

DRUMS

MELODY

MUTED GTR

STEEL GTR

FINGERDBAS

STRINGS

96

DRUMS

Duitse Schlagers & Dans Muziek - Happy Sixties Medle

ALTO SAX

♩ = 97,001053

24

29

34 9

47

51

56

60

66

70

75 19 6

TRUMPET

♩ = 97,001053

6

10

14

18

22

25

9

37

40

18

61

6

69

73

77

82

86

89

92

DRUMS

♩ = 97,001053

4

6

8

10

12

14

16

18

20

V.S.

DRUMS

22

24

26

28

30

32

34

36

38

40

DRUMS

42

44

46

48

50

52

54

56

58

60

V.S.

DRUMS

62

64

66

68

70

72

74

76

78

80

DRUMS

82

84

86

88

90

92

95

MELODY

Duitse Schlagers & Dans Muziek - Happy Sixties Medle

♩ = 97,001053

6

11

15

19

22

25

29

MELODY

MUTED GTR

Duitse Schlagers & Dans Muziek - Happy Sixties Medle

♩ = 97,001053

3

7

13

19

27

33

36

47

51

55

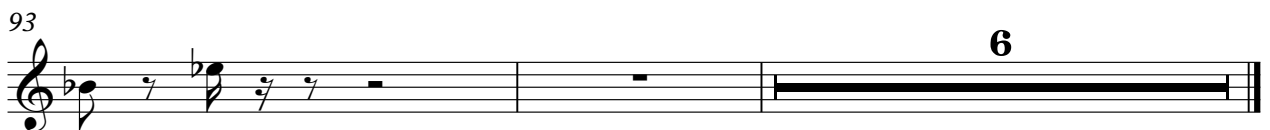
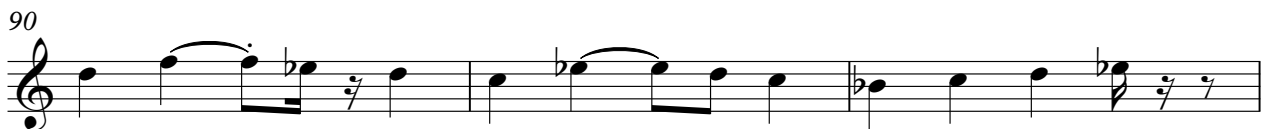

# Duitse Schlagers & Dans Muziek - Happy Sixties Medle

## STEEL GTR

♩ = 97,001053

4

D		2	2	2	2	2	2	2	2	2	2	2
T		3	3	3	3	3	3	3	3	3	3	3
A		0	0	0	0	0	0	0	0	0	0	0
B												

7

T	2	2	2	2	5	5	5	5	5	5	5	5
A	0	0	3	0	4	7	7	7	7	7	7	7
B					9	9	9	9	9	9	9	9

10

T	2	2	2	2	2	2	2	2	3	3	3	3
A	0	0	0	0	0	0	0	3	2	2	2	2
B												

13

T	2	2	0	0	2	2	3	3	2	2	0	0
A	0	5	2	2	3	3	3	3	0	3	2	2
B		5	0	0	0	3	2	1	0	0	0	0

16

T	2				3	3	3	3	3	3	2	2
A	3				2	2	2	2	2	2	3	3
B	0											

20

T	2	2	2	2	3	3	3	3	3	3	3	3
A	3	3	3	3	2	2	2	2	2	2	2	2
B												

23

T	3	3	2	2	2	2	2	2	2	2	3	3
A	3	3	3	3	3	3	3	3	3	3	3	3
B	2	2	3	3	3	3	3	3	3	3	2	2

26

T	3	3	3	3	2	2	2	2	2	2	2	2
A	3	3	3	3	3	3	3	3	3	3	3	3
B	2	2	2	2	3	3	3	3	3	3	3	3

29

T	3		3		3		3		3		3	
A	2		2		2		2		2		2	
B												

31

T	2	2	2	2	2	2	2	2	3			
A	3	3	3	3	3	3	3	3	3	2		
B												

2

# STEEL GTR

35

	0	0	0	0	3	3	3	3	3	3	3	3
T	3	3	3	3	3	3	3	3	3	3	3	3
A	3	3	3	3	2	2	2	2	2	2	2	2
B											7	2

38

	1	0	0	0	0	0	0	0	1	1	1	2
T	1								1	1	1	2
A	0	3	3	3	3	3	3	3	0	0	0	4
B		3	3	3	3	3	3	3				5

41

	3	3	3	3	3				0	0	0	0
T	6	6	6	6	5							
A	5	5	5	5	3				3	3	3	3
B	7	7	7	7					3	3	3	3

45

	0	0	0	0	3	3	3	3	3	3	3	3
T					3	3	3	3	3	3	3	3
A	3	3	3	3	2	2	2	2	2	2	2	2
B	3	3	3	3								

48

	5	5	3	3	3	3	3	3	3	3	3	3
T	6	6	5	5	5	5	5	5	5	6	5	5
A	3	3	3	3	3	3	3	3	3	5	3	3
B										7		

51

	3	3	3		3	3		3	3	3	3	3
T	5	5	5		3	3		3	3	3	3	3
A	3	3	3		2	2		2	2	2	2	2
B												

54

	3	3	3	3	3	3	5	5	5	5	3	3
T	3	3	3	3	3	3	6	6	6	6	5	5
A	2	2	2	2	2	2	3	3	3	3	3	3
B												

57

	3	3	3	3	3	3	3	3	0	0	3	3
T	5	5	5	5	5	5	5	5	1	0	3	3
A	3	3	3	3	3	3	3	3	5	0	2	2
B												

60

	3	3	3	3	3	3	3	5	5	6	6	6
T	3	3	5	5	5	4	4	6	6	6	6	6
A	2	2	3	3	3	3	3	8	8	5	5	5
B												

63

	5	3	6	6	6	6	6	6	6	6	6	6
T	6	4	6	6	6	6	6	6	6	6	6	6
A			5	5	5	5	5	5	5	5	5	5
B												

66

T	6	6	6	6	6	6	6	6	6	6	6	6
A	6	9	8	8	8	8	8	8	8	8	6	6
B	5	10	6	6	6	6	6	6	7	7	5	5

69

T	6	6	8	8	8	8	10	10	10	10	6	6
A	8	8	8	8	10	10	13	13	11	11	8	8
B	5	5	6	6	8	8	12	12	10	10	6	6

72

T	6	6	6	6	6	6	8	8	8	8	7
A	8	8	6	6	8	8	8	8	10	10	6
B	7	7	5	5	5	5	6	6	8	8	5

75

T	8	8	8	1	0	1	1	0	0	0	0	4
A	11	11	11	1	1	1	3	4	3	3	1	3
B	10	10	10	0	0	0	2	3	3	3	0	5

78

T	0	0	5	5	5	5	5	5	5	4	1	1
A	3	3	5	5	5	5	6	6	6	5	1	1
B	3	3	8	8	8	8	3	3	3	7	3	3

81

T	0	0	1	1	3	4	1	0	3	1	1	0
A	1	1	3	3	5	5	1	1	1	1	1	1
B	1	1	1	1	3	3	0	1	1	1	0	0

84

T	1	1	0	4	0	0	0	4	0	0	1	1
A	1	3	3	0	3	3	3	3	3	3	3	3
B	0	4	3	8	3	3	3	5	3	3	5	5

87

T	1	1	6	6	6	6	5	6	8	8	1	1
A	3	3	6	6	6	6	3	6	8	8	1	1
B	5	5	5	4	4	4	5	6	7	7	0	0

91

T	1	1	1	3	3	3	3	1
A	4	1	1	5	5	6	5	1
B	3	0	0	6	6	6	6	0

93

T	1	1	1	<b>6</b>								
A	1	1	1	<b>6</b>								
B	1	1	1	<b>6</b>								

♩ = 97,001053

4

8

12

17

22

27

31

35

39

44

50

56

61

66

71

76

82

87

91

6

Duitse Schlagers & Dans Muziek - Happy Sixties Medle

STRINGS

♩ = 97,001053

3

7

11

14

18

21

24

28

31

STRINGS

35

38

41

45

49

53

58

62

66

70

STRINGS

73

3

77

81

85

89

92

6