

# Duitse Schlagers & Dans Muziek - Saxophone Medle

♩ = 95,001343

Alto Saxophone

Percussion

Electric Guitar

Electric Guitar

5-string Electric Bass

Soprano

Quintus

Synth Bass  
HitBit

Synth Bass

FM Synth

Synth Strings

FX 5 (Brightness)

♩ = 95,001343

Viola

4

6

Alto Sax.

Perc.

E. Gtr.

E. Bass

S. Bass

S. Bass

FM

Syn. Str.

Vla.

7

Alto Sax.

Perc.

E. Gtr.

E. Bass

S. Bass

S. Bass

FM

Syn. Str.

Vla.

8

Alto Sax.

Perc.

E. Gtr.

E. Bass

S. Bass

S. Bass

FM

Syn. Str.

Vla.

9

Alto Sax.

Perc.

E. Gtr.

E. Bass

S. Bass

S. Bass

FM

Syn. Str.

Vla.

10

Alto Sax.

Perc.

E. Gtr.

E. Bass

S. Bass

S. Bass

FM

Syn. Str.

Vla.

6 6

6 6

3 3 3

11

Alto Sax.

Perc.

E. Gtr.

E. Bass

S. Bass

S. Bass

FM

Syn. Str.

Vla.

13

Alto Sax.

Perc.

E. Gtr.

E. Bass

S. Bass

S. Bass

FM

Syn. Str.

Vla.

14

Alto Sax.

Perc.

E. Gtr.

E. Bass

S. Bass

S. Bass

FM

Syn. Str.

Vla.

15

Alto Sax.

Perc.

E. Gtr.

E. Bass

S. Bass

S. Bass

FM

Syn. Str.

Vla.

16

Alto Sax.

Perc.

E. Gtr.

E. Bass

S. Bass

S. Bass

FM

Syn. Str.

Vla.

17

Alto Sax.

Perc.

E. Gtr.

E. Bass

S. Bass

S. Bass

FM

Syn. Str.

Vla.

18

Alto Sax.

Perc.

E. Gtr.

E. Bass

S. Bass

S. Bass

FM

Syn. Str.

Vla.

19

Alto Sax.

Perc.

E. Gtr.

E. Bass

Q.

S. Bass

S. Bass

FM

Syn. Str.

Vla.

20

Alto Sax.

Perc.

E. Gtr.

E. Gtr.

E. Bass

S.

Q.

S. Bass

S. Bass

FM

Syn. Str.

Vla.

22

Alto Sax.

Perc.

E. Gtr.

E. Gtr.

E. Bass

S.

S. Bass

S. Bass

FM

Syn. Str.

Vla.

24

Alto Sax.

Perc.

E. Gtr.

E. Gtr.

E. Bass

S.

S. Bass

S. Bass

FM

Syn. Str.

Vla.

26

Alto Sax.

Perc.

E. Gtr.

E. Gtr.

E. Bass

S.

Q.

S. Bass

S. Bass

FM

Syn. Str.

Vla.

29

Alto Sax.

Perc.

E. Gtr.

E. Gtr.

E. Bass

S. Bass

S. Bass

FM

Syn. Str.

Vla.

30

Alto Sax.

Perc.

E. Gtr.

E. Gtr.

E. Bass

S. Bass

S. Bass

FM

Syn. Str.

Vla.

31

The musical score for page 31 consists of the following parts:

32

Alto Sax.

Perc.

E. Gtr.

E. Gtr.

E. Bass

S. Bass

S. Bass

FM

Syn. Str.

Vla.

- Perc.**: Drum notation with sixteenth-note patterns and triplet markings (6 and 3).

33

The musical score for page 33 consists of the following parts:

- Alto Sax.**: Treble clef, 2/4 time signature. The staff is mostly empty, with a few notes at the beginning.
- FM**: Two staves. The top staff has a melodic line with long slurs. The bottom staff has a rhythmic pattern of eighth notes with slurs.
- Syn. Str.**: Treble clef. The staff is mostly empty, with a few notes at the beginning.
- Vla.**: Bass clef. The staff is mostly empty, with a few notes at the beginning.

34

Alto Sax.

Perc.

E. Gtr.

E. Gtr.

E. Bass

S. Bass

S. Bass

FM

Syn. Str.

Vla.

35

Alto Sax.

Perc.

E. Gtr.

E. Gtr.

E. Bass

Q.

S. Bass

S. Bass

FM

Syn. Str.

Vla.

Detailed description of the musical score: The score is for page 35 and includes parts for Alto Saxophone, Percussion, Electric Guitar (two staves), Electric Bass, Q. (Quadrant), String Bass (two staves), FM (Fingered Music), Synthesizer Strings, and Viola. The Alto Sax part has a melodic line with some rests. The Percussion part features a complex rhythmic pattern with sixteenth notes and rests, including triplet markings. The Electric Guitars play chords and melodic fragments. The Electric Bass has a bass line with triplet markings. The Q. part plays chords. The String Bass part has a complex rhythmic pattern with sixteenth notes and rests, including triplet markings. The FM part plays chords. The Synthesizer Strings part has a melodic line with some rests. The Viola part has a melodic line with some rests.

37

Alto Sax.

Perc.

E. Gtr.

E. Gtr.

E. Bass

S. Bass

S. Bass

FM

Syn. Str.

Vla.

Detailed description of the musical score: The score is for page 28, starting at measure 37. It features ten staves. The Alto Saxophone staff has a whole rest. The Percussion staff has a complex rhythmic pattern of sixteenth notes and rests, with two measures marked with a '6' and a slur. The Electric Guitar (E. Gtr.) part consists of two staves; the upper staff has a melodic line with slurs and ties, and the lower staff has chords and rests. The Electric Bass (E. Bass) staff has a simple bass line with a few notes. The Double Bass (S. Bass) part consists of two staves with a complex rhythmic pattern of sixteenth notes and rests, including triplets. The Fiddle (FM) staff has a melodic line with slurs and ties. The Synthesizer String (Syn. Str.) staff has a sustained chord. The Viola (Vla.) staff has a sustained chord.

38

Alto Sax.

Perc.

E. Gtr.

E. Gtr.

E. Bass

S. Bass

S. Bass

FM

Syn. Str.

Vla.

39

Alto Sax.

Perc.

E. Gtr.

E. Gtr.

E. Bass

S. Bass

S. Bass

FM

Syn. Str.

Vla.

40

Alto Sax.

Perc.

E. Gtr.

E. Gtr.

E. Bass

S. Bass

S. Bass

FM

Syn. Str.

Vla.

41

Alto Sax.

Perc.

E. Gtr.

E. Gtr.

E. Bass

S. Bass

S. Bass

FM

Syn. Str.

Vla.

42

Alto Sax.

Perc.

E. Gtr.

E. Gtr.

E. Bass

S. Bass

S. Bass

FM

Syn. Str.

Vla.

43

Alto Sax.

Perc.

E. Gtr.

E. Gtr.

E. Bass

S. Bass

S. Bass

FM

Syn. Str.

Vla.

44

Alto Sax.

Perc.

E. Gtr.

E. Gtr.

E. Bass

S.

S. Bass

S. Bass

FM

Syn. Str.

Vla.

45

Alto Sax.

Perc.

E. Gtr.

E. Gtr.

E. Bass

S.

S. Bass

S. Bass

FM

Syn. Str.

Vla.

46

The musical score for page 46 consists of the following parts:

- Perc.**: A drum set part with sixteenth-note patterns and sixteenth-note triplets, indicated by a '6' above the staff.
- E. Gtr.**: Two electric guitar staves. The top staff features a melodic line with slurs and accents. The bottom staff provides a rhythmic accompaniment with chords and slurs.
- S. Bass**: Two double bass staves. The top staff has a rhythmic pattern with slurs. The bottom staff has a similar pattern with triplets, indicated by a '3' above the staff.

47

Alto Sax.

Perc.

E. Gtr.

E. Gtr.

E. Bass

S. Bass

S. Bass

FM

Syn. Str.

Vla.

48

Alto Sax.

Perc.

E. Gtr.

E. Gtr.

E. Bass

S. Bass

S. Bass

FM

Syn. Str.

Vla.

49

Alto Sax.

Perc.

E. Gtr.

E. Gtr.

E. Bass

S. Bass

S. Bass

FM

Syn. Str.

Vla.

Detailed description of the musical score: The score is for page 40, starting at measure 49. It consists of ten staves. 1. Alto Saxophone: A whole rest. 2. Percussion: A complex rhythmic pattern of sixteenth notes and rests, with two measures marked with a '6' above and below the staff. 3. Electric Guitar (top): A melodic line starting with a quarter rest, followed by eighth notes, a triplet of eighth notes, and a quarter note. 4. Electric Guitar (middle): Chordal accompaniment with a flat, consisting of quarter notes and quarter rests. 5. Electric Bass: A simple melodic line with quarter notes and quarter rests. 6. String Bass (top): A rhythmic pattern of eighth notes and quarter notes, with a triplet of eighth notes. 7. String Bass (bottom): A rhythmic pattern of eighth notes and quarter notes, with two triplet markings. 8. Fiddle: A melodic line with a long note (half note) and quarter notes. 9. Synthesizer Strings: A long note (half note). 10. Viola: A long note (half note).

50

51

Alto Sax.

Perc.

E. Gtr.

E. Gtr.

E. Bass

S.

Q.

S. Bass

S. Bass

FM

Syn. Str.

FX 5

Vla.

53

Alto Sax.

Perc.

E. Gtr.

E. Gtr.

E. Bass

Q.

S. Bass

S. Bass

FM

Vla.

54

Alto Sax.

Perc.

E. Gtr.

E. Gtr.

E. Bass

Q.

S. Bass

S. Bass

FM

Syn. Str.

Vla.

55

Alto Sax.

Perc.

E. Gtr.

E. Gtr.

E. Bass

Q.

S. Bass

S. Bass

FM

Syn. Str.

Vla.

56

Alto Sax.

Perc.

E. Gtr.

E. Gtr.

E. Bass

Q.

S. Bass

S. Bass

FM

Syn. Str.

Vla.

57

Alto Sax.

Perc.

E. Gtr.

E. Gtr.

E. Bass

S.

S. Bass

S. Bass

FM

Syn. Str.

Vla.

58

Alto Sax.

Perc.

E. Gtr.

E. Gtr.

E. Bass

S.

S. Bass

S. Bass

FM

Syn. Str.

Vla.

59

Alto Sax.

Perc.

E. Gtr.

E. Gtr.

E. Bass

S. Bass

S. Bass

FM

Syn. Str.

Vla.

The musical score for page 59 consists of the following parts:

- Perc.**: A drum set part with a complex rhythmic pattern. The top staff shows a snare drum pattern with sixteenth-note triplets. The bottom staff shows a bass drum pattern with eighth notes and quarter notes.
- E. Gtr. (top)**: An electric guitar part in the treble clef with a key signature of one flat. It features a melodic line with a triplet of eighth notes in the first measure.
- E. Gtr. (bottom)**: An electric guitar part in the treble clef with a key signature of one flat, consisting of a series of chords and single notes.
- E. Bass**: An electric bass part in the bass clef with a key signature of one flat, featuring a melodic line with a triplet of eighth notes in the second measure.
- S. Bass (top)**: A synthesizer part in the bass clef with a key signature of one flat, consisting of a series of chords and single notes.
- S. Bass (bottom)**: A synthesizer part in the bass clef with a key signature of one flat, consisting of a series of chords and single notes.
- FM**: A Fretless Mandolin part in the treble clef with a key signature of one flat, consisting of a series of chords and single notes.
- Syn. Str.**: A Synthesizer String part in the treble clef with a key signature of one flat, consisting of a series of chords and single notes.
- Vla.**: A Viola part in the bass clef with a key signature of one flat, consisting of a series of chords and single notes.

61

Alto Sax.

Perc.

E. Gtr.

E. Gtr.

E. Bass

S.

Q.

S. Bass

S. Bass

FM

Syn. Str.

Vla.

Detailed description of the musical score: The score is for page 50, starting at measure 61. It features ten staves. The Alto Sax. staff has a melodic line with sixteenth-note patterns, with '6' markings above the notes. The Perc. staff has a rhythmic pattern with eighth notes and rests. The E. Gtr. staff has chords and single notes. The S. staff has chords. The Q. staff has chords. The S. Bass staff has a complex rhythmic pattern with triplets. The S. Bass staff has a complex rhythmic pattern with triplets. The FM staff has a long note. The Syn. Str. staff has a melodic line. The Vla. staff has a single note.

62

Alto Sax.

Perc.

E. Gtr.

E. Gtr.

E. Bass

S.

Q.

S. Bass

S. Bass

FM

Syn. Str.

Vla.

63

Alto Sax.

Perc.

E. Gtr.

E. Gtr.

E. Bass

S.

S. Bass

S. Bass

FM

Syn. Str.

Vla.

64

Alto Sax.

Perc.

E. Gtr.

E. Gtr.

E. Bass

Q.

S. Bass

S. Bass

FM

Syn. Str.

Vla.

Detailed description of the musical score: The score is for page 53, starting at measure 64. It features ten staves. The Alto Sax staff has a whole rest followed by a quarter note. The Percussion staff has a complex rhythmic pattern with sixteenth notes and rests, marked with '6' and 'x'. The two Electric Guitar staves have chords and single notes. The Electric Bass staff has a melodic line with a long note. The Q. (Quadrant) staff has a whole rest. The two S. Bass (Sub Bass) staves have chords with triplets. The FM (Fretless Mandolin) staff has a melodic line. The Syn. Str. (Synthesizer Strings) staff has a long note with a tremolo effect. The Vla. (Viola) staff has a whole rest.

65

Alto Sax.

Perc.

E. Gtr.

E. Gtr.

E. Bass

S. Bass

S. Bass

FM

Syn. Str.

Vla.

69

Alto Sax.

Perc.

E. Gtr.

E. Gtr.

E. Bass

S. Bass

S. Bass

FM

Syn. Str.

Vla.

- **Alto Sax.**: A long melodic line starting at measure 69 with a fermata, continuing through measure 72.   
- **Perc.**: Features a complex rhythmic pattern with sixteenth notes and rests, marked with '6' and 'x' symbols.   
- **E. Bass**: A melodic line with slurs and ties.   
- **FM**: A melodic line with slurs and ties, marked with '3' for a triplet.   

70

Alto Sax.

Perc.

E. Gtr.

E. Gtr.

E. Bass

S. Bass

S. Bass

FM

Syn. Str.

Vla.

71

Alto Sax.

Perc.

E. Gtr.

E. Gtr.

E. Bass

S. Bass

S. Bass

FM

Syn. Str.

FX 5

Vla.

72

Alto Sax.

Perc.

E. Gtr.

E. Gtr.

E. Bass

S. Bass

S. Bass

FM

Syn. Str.

FX 5

Vla.

73

Alto Sax.

Perc.

E. Gtr.

E. Gtr.

E. Bass

Q.

S. Bass

S. Bass

FM

Syn. Str.

Vla.

74

Alto Sax. Perc. E. Gtr. E. Gtr. E. Bass Q. S. Bass S. Bass FM Syn. Str. Vla.

Detailed description of the musical score for measures 74-77:

77

Alto Sax.

Perc.

E. Gtr.

E. Gtr.

E. Bass

S.

S. Bass

S. Bass

FM

Syn. Str.

FX 5

Vla.

79

Alto Sax.

Perc.

E. Gtr.

E. Gtr.

E. Bass

S.

S. Bass

S. Bass

FM

Syn. Str.

Vla.

80

Alto Sax.

Perc.

E. Gtr.

E. Gtr.

E. Bass

S.

S. Bass

S. Bass

FM

Syn. Str.

Vla.

81

Alto Sax.

Perc.

E. Gtr.

E. Gtr.

E. Bass

S.

S. Bass

S. Bass

FM

Syn. Str.

Vla.

82

The musical score for page 82 includes the following parts and details:

- Alto Sax.**: Treble clef, key signature of one sharp (F#). Features a triplet of eighth notes in the first measure and sixteenth-note patterns in subsequent measures.
- Perc.**: Drum set notation with various rhythmic patterns, including sixteenth-note runs.
- E. Gtr.**: Treble clef, key signature of one sharp. Includes a triplet of eighth notes and a sixteenth-note pattern.
- E. Gtr.**: Treble clef, key signature of one sharp. Features a rhythmic pattern of eighth notes with slurs.
- E. Bass**: Bass clef, key signature of one sharp. Includes a triplet of eighth notes.
- S.**: Treble clef, key signature of one sharp. Contains a sustained chord.
- Q.**: Treble clef, key signature of one sharp. Contains a sustained chord.
- S. Bass**: Bass clef, key signature of one sharp. Features a rhythmic pattern of eighth notes with slurs.
- S. Bass**: Bass clef, key signature of one sharp. Features a rhythmic pattern of eighth notes with slurs and triplet markings.
- FM**: Treble clef, key signature of one sharp. Contains a rhythmic pattern of eighth notes.
- Syn. Str.**: Treble clef, key signature of one sharp. Contains a sustained chord.
- Vla.**: Bass clef, key signature of one sharp. Contains a sustained chord.

83

Alto Sax.

Perc.

E. Gtr.

E. Gtr.

E. Bass

S.

Q.

S. Bass

S. Bass

FM

Syn. Str.

Vla.

84

Alto Sax.

Perc.

E. Gtr.

E. Gtr.

E. Bass

S.

Q.

S. Bass

S. Bass

FM

Syn. Str.

Vla.

85

Alto Sax.

Perc.

E. Gtr.

E. Gtr.

E. Bass

S.

Q.

S. Bass

S. Bass

FM

Syn. Str.

FX 5

Vla.

86

Alto Sax.

Perc.

E. Gtr.

E. Gtr.

E. Bass

S.

Q.

S. Bass

S. Bass

FM

Syn. Str.

FX 5

Vla.

87

- Alto Sax.**: Rests in measures 87 and 88. In measures 89 and 90, it plays a melodic line with sixteenth-note patterns, marked with a '6' (sixteenth notes).
- Perc.**: Plays a rhythmic pattern of eighth notes with 'x' marks above them, indicating a specific sound effect.
- E. Gtr.**: Features a melodic line with a triplet of eighth notes in measure 88 and a sixteenth-note pattern in measure 89.
- E. Gtr.**: Provides harmonic support with chords and a triplet of eighth notes in measure 88.
- E. Bass**: Plays a bass line with a half note in measure 87 and eighth notes in measures 88 and 89.
- S.** and **Q.**: String sections playing sustained chords.
- S. Bass**: Two staves playing a complex bass line with triplets of eighth notes.
- FM**: Plays a sustained chord in measure 87.
- Syn. Str.**: Synthesizer strings playing a sustained chord.
- FX 5**: Effects unit playing a rhythmic pattern of eighth notes.
- Vla.**: Viola playing a sustained chord.

88

Alto Sax.

Perc.

E. Gtr.

E. Gtr.

E. Bass

S.

Q.

S. Bass

S. Bass

FM

Syn. Str.

FX 5

Vla.

89

Alto Sax.

Perc.

E. Gtr.

E. Gtr.

E. Bass

S.

S. Bass

S. Bass

FM

Syn. Str.

Vla.

90

Alto Sax.

Perc.

E. Gtr.

E. Gtr.

E. Bass

S.

S. Bass

S. Bass

FM

Syn. Str.

Vla.

91

Alto Sax.

Perc.

E. Gtr.

E. Gtr.

E. Bass

S.

S. Bass

S. Bass

FM

Syn. Str.

FX 5

Vla.

94

Alto Sax.

Perc.

E. Gtr.

E. Gtr.

E. Bass

S.

S. Bass

S. Bass

FM

Syn. Str.

FX 5

Vla.

95

Alto Sax.

Perc.

E. Gtr.

E. Gtr.

E. Bass

S.

S. Bass

S. Bass

FM

Syn. Str.

FX 5

Vla.

96

Alto Sax.

Perc.

E. Gtr.

E. Gtr.

E. Bass

S.

S. Bass

S. Bass

FM

Syn. Str.

FX 5

Vla.

97

Alto Sax.

Perc.

E. Gtr.

E. Gtr.

E. Bass

S.

Q.

S. Bass

S. Bass

FM

Syn. Str.

FX 5

Vla.

Detailed description of the musical score: The score is for page 97 and includes the following parts: Alto Saxophone (melodic line with slurs), Percussion (rhythmic pattern with 'x' marks), Electric Guitar (two staves, one with a triplet of eighth notes), Electric Bass (melodic line), Strings (Violin and Viola parts with long slurs), Synthesizer String (melodic line), and Viola (bass line). The key signature has one sharp (F#) and the time signature is 4/4. The score contains various musical notations such as slurs, triplets, and rhythmic markings.

98

Alto Sax.

Perc.

E. Gtr.

E. Gtr.

E. Bass

S.

Q.

S. Bass

S. Bass

FM

Syn. Str.

FX 5

Vla.

99

Alto Sax.

Perc.

E. Gtr.

E. Gtr.

E. Bass

S.

Q.

S. Bass

S. Bass

FM

Syn. Str.

FX 5

Vla.

Detailed description of the musical score: The score is for page 99 and features a variety of instruments. The Alto Saxophone part begins with a treble clef and a key signature of one sharp (F#), playing a melodic line with sixteenth notes and eighth notes, including a triplet of eighth notes. The Percussion part uses a snare drum and cymbal, with sixteenth notes and eighth notes. The Electric Guitar (E. Gtr.) parts include a lead line with sixteenth notes and eighth notes, and a rhythm part with chords and sixteenth rests. The Electric Bass (E. Bass) part plays a steady eighth-note bass line with a triplet of eighth notes. The Saxophone (S.) and Clarinet (Q.) parts play sustained chords. The String Bass (S. Bass) parts play a complex rhythmic pattern with triplets. The Fiddle (FM) part plays sustained chords. The Synthesizer String (Syn. Str.) part plays sustained chords. The FX 5 part plays a melodic line with a triplet of eighth notes. The Viola (Vla.) part plays a melodic line with eighth notes.

100

6

3

6

6

6

3

6

101

The musical score for page 101 includes the following parts:

103

Alto Sax.

Perc.

E. Gtr.

E. Gtr.

E. Bass

S.

S. Bass

S. Bass

FM

Syn. Str.

FX 5

Vla.

104

The musical score for page 104 includes the following parts and details:

105

Alto Sax.

Perc.

E. Gtr.

E. Gtr.

E. Bass

S.

Q.

S. Bass

S. Bass

FM

Syn. Str.

FX 5

Vla.

106

The musical score for page 106 includes the following parts and details:

- Perc.:** Rhythmic accompaniment with triplet patterns.
- E. Gtr. (middle):** Rhythmic accompaniment with triplet patterns.

107

$\text{♩} = 90,000900$        $\text{♩} = 86,000542$        $\text{♩} = 80,000000$

Alto Sax.

Perc.

E. Gtr.

E. Gtr.

E. Bass

S.

Q.

S. Bass

S. Bass

FM

Syn. Str.

FX 5

Vla.

108  $\text{♩} = 95,001343$

Alto Sax.

Perc.

E. Gtr.

E. Gtr.

E. Bass

S.

Q.

S. Bass

S. Bass

FM

Syn. Str.

FX 5

Vla.  $\text{♩} = 95,001343$

Alto Saxophone

Duitse Schlagers & Dans Muziek - Saxophone Medle

♩ = 95,001343

3

8

13

19

2

28

33

40

49

57

3

Alto Saxophone

64

70

76

81

88

95

100

104

109

# Duitse Schlagers & Dans Muziek - Saxophone Medle

## Percussion

$\text{♩} = 95,001343$   
2

V.S.

Percussion

Percussion

57

60

63

66

69

72

75

78

81

84

V.S.

Percussion

87

90

93

96

99

101

104

106

109 ♩ = 95,001343

Duitse Schlagers & Dans Muziek - Saxophone Medle

Electric Guitar

♩ = 95,001343

2 16

22

26

30

34

38

40

42

44

46

V.S.

49

53

56

59

64

69

72

75

79

82

85

89

93

96

99

103

106

$\text{♩} = 90,000900 = 86800054200$

109  $\text{♩} = 95,001343$

2

♩ = 95,001343

2

6

10

14

18

22

26

30

34

38

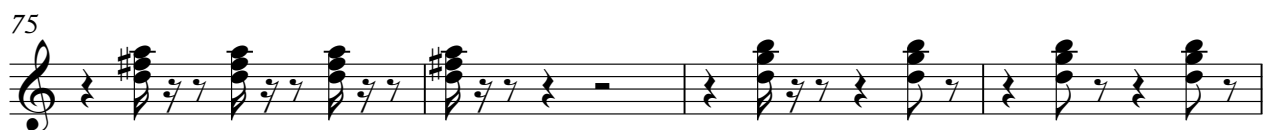
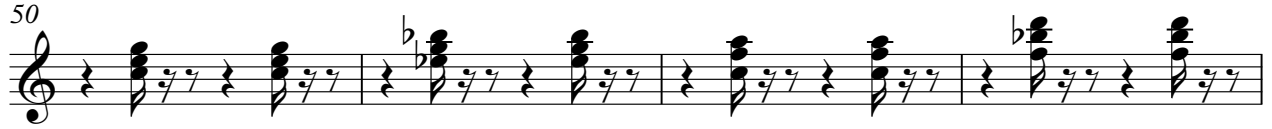

83

87

91

95

99

104

$\text{♩} = 90,000,000,5430,000000$

109

$\text{♩} = 95,001343$

2

♩ = 95,001343

2

7

12

3

17

3 3 3

21

3

26

31

35

3 3

39

3 3

43

V.S.

47

3 6

51

3

55

59

3

63

3

67

3 3

71

75

6 3

79

3

83

3 6

87

91

96

100

104

$\text{♩} = 90,00096,000540,000000$

109  $\text{♩} = 95,001343$

2

An empty musical staff in bass clef, indicating the end of the piece.

Duitse Schlagers & Dans Muziek - Saxophone Medle

Soprano

♩ = 95,001343

20

27

15

47

4

4

59

2

13

78

86

94

102

♩ = 90,000900 ♯ = 86,0005020

109

♩ = 95,001343

2

# Duitse Schlagers & Dans Muziek - Saxophone Medle

## Quintus

♩ = 95,001343

18

27

6

37

13

3

56

4

65

8

5

82

89

8

101

♩ = 90,000908,080,542000

4

109

♩ = 95,001343

2

Duitse Schlagers & Dans Muziek - Saxophone Medle

Synth Bass

♩ = 95,001343  
4

V.S.

2

26

Synth Bass

29

31

33

35

38

40

42

44

46

Synth Bass

48

50

53

55

57

59

61

63

65

67

V.S.

4  
70 Synth Bass

72

74

77

79

81

83

86

88

90

93 Synth Bass

5

95

97

99

101

103

105

$\text{♩} = 86,000542$   $\text{♩} = 89,000000$

107

$\text{♩} = 90,000900$

109  $\text{♩} = 95,001343$

Duitse Schlagers & Dans Muziek - Saxophone Medle

Synth Bass

♩ = 95,001343  
HitBit 4

V.S.

2  
25 Synth Bass

27

30

32

34

37

39

41

43

45

Synth Bass

47

49

51

54

56

58

60

62

64

66

4  
69  
71  
73  
75  
78  
80  
82  
85  
87  
89

Synth Bass

Synth Bass 5

91

94

96

98

100

102

104

106

109 = 95,001343

2

♩ = 95,001343

2

7

11

15

19

24

29

66

71

76

81

86

90

96

102

4

### FM Synth

106

$\text{♩} = 90,000900 \quad \text{♩} = 86,000000$

3

109  $\text{♩} = 95,001343$

2

Duitse Schlagers & Dans Muziek - Saxophone Medle

Synth Strings

♩ = 95,001343

6

13

19

23

27

33

38

44

48

Synth Strings

54

60

64

68

73

79

84

88

93

99

Synth Strings

3

104

♩ = 90,000900 = 80,000500

109 ♩ = 95,001343

2

♩ = 95,001343

2 46

51 18

71 4

78 6

88 2

94

99

104 99,96000542 10000

109 = 95,001343 2

Viola

Duitse Schlagers & Dans Muziek - Saxophone Medle

♩ = 95,001343

4

11

19

25

32

39

44

49

56

64

3 3

V.S.

2

Viola

71

78

84

90

97

103

109 = 95,001343

2
