

# Duitse Schlagers & Dans Muziek - Schunkel Medley Medley

♩ = 120,000000

Flute

Clarinet in B $\flat$

Baroque Trumpet

Tuba

HitBit

Percussion

Electric Bass

Rock Organ

Bandoneon

♩ = 120,000000

Tape Sampler Keyboard [Brass]

4

Bar. Tpt.

Tba.

Perc.

E. Bass

Organ

Band.

7

Bar. Tpt.

Tba.

Perc.

E. Bass

Organ

Band.

Tape Smp. Brs

11

Cl.

Bar. Tpt.

Tba.

Perc.

E. Bass

Organ

Tape Smp. Brs

15

Cl.

Bar. Tpt.

Perc.

E. Bass

Organ

Tape Smp. Brs

18

Cl.

Bar. Tpt.

Tba.

Perc.

E. Bass

Organ

Tape Smp. Brs

21

Bar. Tpt.

Tba.

Perc.

E. Bass

Organ

Band.

Tape Smp. Brs

24

Bar. Tpt.

Tba.

Perc.

E. Bass

Organ

Band.

Tape Smp. Brs

27

Bar. Tpt.

Tba.

Perc.

E. Bass

Organ

Tape Smp. Brs

30

Cl.

Bar. Tpt.

Tba.

Perc.

E. Bass

Organ

Band.

Tape Smp. Brs

33

Bar. Tpt.

Tba.

Perc.

E. Bass

Organ

Tape Smp. Brs

36 7

Fl.

Bar. Tpt.

Tba.

Perc.

E. Bass

Organ

Tape Smp. Brs

39

Fl.

Tba.

Perc.

E. Bass

Organ

Tape Smp. Brs

42

Bar. Tpt.

Perc.

E. Bass

Organ

Band.

Tape Smp. Brs

45

Fl.

Perc.

E. Bass

Organ

Band.

Tape Smp. Brs

47

51

54

Bar. Tpt.  
Tba.  
Perc.  
E. Bass  
Organ  
Band.  
Tape Smp. Brs.

57

Tba.  
Perc.  
E. Bass  
Organ  
Band.  
Tape Smp. Brs.

60

Tba.

Perc.

E. Bass

Organ

Band.

Tape Smp. Brs

63

Tba.

Perc.

E. Bass

Organ

Band.

Tape Smp. Brs

66

Fl.

Cl.

Bar. Tpt.

Tba.

Perc.

E. Bass

Organ

Band.

Tape Smp. Brs

69

Bar. Tpt.

Tba.

Perc.

E. Bass

Organ

Band.

Tape Smp. Brs

72

Cl.  
Bar. Tpt.  
Tba.  
Perc.  
E. Bass  
Organ  
Band.  
Tape Smp. Brs

75

Cl.  
Perc.  
E. Bass  
Organ  
Band.  
Tape Smp. Brs

78

Cl.

Bar. Tpt.

Tba.

Perc.

E. Bass

Organ

Band.

Tape Smp. Brs

81

Bar. Tpt.

Tba.

Perc.

E. Bass

Organ

Band.

Tape Smp. Brs

84

Cl.

Bar. Tpt.

Tba.

Perc.

E. Bass

Organ

Band.

Tape Smp. Brs

87

Cl.

Bar. Tpt.

Tba.

Perc.

E. Bass

Organ

Band.

Tape Smp. Brs

90

Bar. Tpt.

Tba.

Perc.

E. Bass

Organ

Tape Smp. Brs

93

Cl.

Bar. Tpt.

Perc.

E. Bass

Organ

Band.

Tape Smp. Brs

96

Cl.

Bar. Tpt.

Perc.

E. Bass

Organ

Band.

Tape Smp. Brs

99

Cl.  
Bar. Tpt.  
Perc.  
E. Bass  
Organ  
Band.  
Tape Smp. Brs

102

Cl.  
Bar. Tpt.  
Tba.  
Perc.  
E. Bass  
Organ  
Band.  
Tape Smp. Brs

105

Bar. Tpt.

Tba.

Perc.

E. Bass

Organ

Tape Smp. Brs

108

Bar. Tpt.

Tba.

Perc.

E. Bass

Organ

Tape Smp. Brs

111

Cl.  
Bar. Tpt.  
Tba.  
Perc.  
E. Bass  
Organ  
Tape Smp. Brs

114

Cl.  
Bar. Tpt.  
Tba.  
Perc.  
E. Bass  
Organ  
Band.  
Tape Smp. Brs

117

Bar. Tpt.

Tba.

Perc.

E. Bass

Organ

Band.

Tape Smp. Brs

120

Bar. Tpt.

Tba.

Perc.

E. Bass

Organ

Band.

Tape Smp. Brs

123

Bar. Tpt.  
Tba.  
Perc.  
E. Bass  
Organ  
Band.  
Tape Smp. Brs

126

Bar. Tpt.  
Tba.  
Perc.  
E. Bass  
Organ  
Band.  
Tape Smp. Brs

129

Bar. Tpt.

Tba.

Perc.

E. Bass

Organ

Band.

Tape Smp. Brs

132

Bar. Tpt.

Tba.

Perc.

E. Bass

Organ

Band.

Tape Smp. Brs

135

Bar. Tpt.

Tba.

Perc.

E. Bass

Organ

Band.

Tape Smp. Brs

138

Bar. Tpt.

Tba.

Perc.

E. Bass

Organ

Band.

Tape Smp. Brs

142

Cl.

Bar. Tpt.

Tba.

Perc.

E. Bass

Organ

Band.

Tape Smp. Brs

146

Cl.

Perc.

E. Bass

Organ

Band.

Tape Smp. Brs

150

Cl.

Perc.

E. Bass

Organ

Band.

Tape Smp. Brs

153

Cl.

Perc.

E. Bass

Organ

Band.

Tape Smp. Brs

156

Cl.

Perc.

E. Bass

Organ

Band.

Tape Smp. Brs

159

Cl.

Perc.

E. Bass

Organ

Band.

Tape Smp. Brs

163

Bar. Tpt.  
Tba.  
Perc.  
E. Bass  
Organ  
Band.  
Tape Smp. Brs

166

Cl.  
Bar. Tpt.  
Tba.  
Perc.  
E. Bass  
Organ  
Tape Smp. Brs

169

Cl.

Perc.

E. Bass

Organ

Tape Smp. Brs

172

Cl.

Bar. Tpt.

Tba.

Perc.

E. Bass

Organ

Tape Smp. Brs

175

Cl.

Perc.

E. Bass

Organ

Tape Smp. Brs

178

Fl.

Cl.

Bar. Tpt.

Tba.

Perc.

E. Bass

Organ

Band.

Tape Smp. Brs

181

Fl.

Perc.

E. Bass

Organ

Band.

Tape Smp. Brs

185

Perc.

E. Bass

Organ

Tape Smp. Brs

189

Bar. Tpt.

Tba.

Perc.

E. Bass

Organ

Tape Smp. Brs

192

Fl.

Perc.

E. Bass

Organ

Band.

Tape Smp. Brs

195

Fl.

Perc.

E. Bass

Organ

Band.

Tape Smp. Brs

198

Bar. Tpt.

Tba.

Perc.

E. Bass

Organ

Tape Smp. Brs

202

Cl.

Bar. Tpt.

Tba.

Perc.

E. Bass

Organ

Band.

Tape Smp. Brs

206

Cl.

Perc.

E. Bass

Organ

Band.

Tape Smp. Brs

209

Cl.

Perc.

E. Bass

Organ

Tape Smp. Brs

212

Cl.

Bar. Tpt.

Tba.

Perc.

E. Bass

Organ

Band.

Tape Smp. Brs

215

Cl.

Perc.

E. Bass

Organ

Band.

Tape Smp. Brs

219

Cl.

Perc.

E. Bass

Organ

Tape Smp. Brs

222

Cl.

Perc.

E. Bass

Organ

Tape Smp. Brs

225

Cl.

Bar. Tpt.

Tba.

Perc.

E. Bass

Organ

Tape Smp. Brs

228

Cl.

Perc.

E. Bass

Organ

Tape Smp. Brs

231

Cl.

Bar. Tpt.

Perc.

E. Bass

Organ

Band.

Tape Smp. Brs

234

Perc.

E. Bass

Organ

Band.

Tape Smp. Brs

6

237

Perc.

E. Bass

Organ

Band.

Tape Smp. Brs

240

Tba.

Perc.

E. Bass

Organ

Band.

Tape Smp. Brs

243

Tba.

Perc.

E. Bass

Organ

Band.

Tape Smp. Brs

246

Perc.

E. Bass

Organ

Band.

Tape Smp. Brs

==

249

Perc.

E. Bass

Organ

Band.

Tape Smp. Brs

==

252

Tba.

Perc.

E. Bass

Organ

Band.

Tape Smp. Brs

255

Cl.

Tba.

Perc.

E. Bass

Organ

Tape Smp. Brs

259

Cl.

Tba.

Perc.

E. Bass

Organ

Tape Smp. Brs

262

Tba.

Perc.

E. Bass

Organ

Band.

Tape Smp. Brs

265

Perc.

E. Bass

Organ

Band.

Tape Smp. Brs

269

Bar. Tpt.

Perc.

E. Bass

Organ

Band.

Tape Smp. Brs

273

Perc.

E. Bass

Organ

Band.

Tape Smp. Brs

276

Perc.

E. Bass

Organ

Band.

Tape Smp. Brs

279

282

285

Bar. Tpt.

Tba.

Perc.

E. Bass

Organ

Band.

Tape Smp. Brs

288

Bar. Tpt.

Tba.

Perc.

E. Bass

Organ

Band.

Tape Smp. Brs

290

Bar. Tpt.  
Tba.  
Perc.  
E. Bass  
Organ  
Band.  
Tape Smp. Brs

296

Bar. Tpt.  
Tba.  
Perc.  
E. Bass  
Organ  
Band.  
Tape Smp. Brs

299

Cl.  
Bar. Tpt.  
Tba.  
Perc.  
E. Bass  
Organ  
Band.

302

Cl.  
Bar. Tpt.  
Tba.  
Perc.  
E. Bass  
Organ  
Band.  
Tape Smp. Brs

306

Bar. Tpt.  
Tba.  
Perc.  
E. Bass  
Organ  
Band.  
Tape Smp. Brs

309

Bar. Tpt.  
Tba.  
Perc.  
E. Bass  
Organ  
Band.  
Tape Smp. Brs

312

Bar. Tpt.  
Tba.  
Perc.  
E. Bass  
Organ  
Band.  
Tape Smp. Brs

315

Bar. Tpt.  
Tba.  
Perc.  
E. Bass  
Organ  
Band.  
Tape Smp. Brs

319

Bar. Tpt.  
Tba.  
Perc.  
E. Bass  
Organ  
Band.  
Tape Smp. Brs

322

Bar. Tpt.  
Tba.  
Perc.  
E. Bass  
Organ  
Band.  
Tape Smp. Brs

326

Bar. Tpt.  
Tba.  
Perc.  
E. Bass  
Organ  
Band.  
Tape Smp. Brs

328

Tba.

Perc.

E. Bass

Organ

Band.

Tape Smp. Brs

330

Tba.

Perc.

E. Bass

Organ

Band.

Tape Smp. Brs

332

Bar. Tpt.  
Tba.  
Perc.  
E. Bass  
Organ  
Band.  
Tape Smp. Brs

335

Bar. Tpt.  
Tba.  
Perc.  
E. Bass  
Organ  
Band.  
Tape Smp. Brs

338

Bar. Tpt.

Tba.

Perc.

E. Bass

Organ

Band.

Tape Smp. Brs

341

Tba.

Perc.

E. Bass

Organ

Band.

Tape Smp. Brs

344

Bar. Tpt.  
Tba.  
Perc.  
E. Bass  
Organ  
Band.  
Tape Smp. Brs

347

Bar. Tpt.  
Tba.  
Perc.  
E. Bass  
Organ  
Band.  
Tape Smp. Brs

350

Cl.

Bar. Tpt.

Tba.

Perc.

E. Bass

Organ

Band.

Tape Smp. Brs

353

Cl.

Bar. Tpt.

Tba.

Perc.

E. Bass

Organ

Band.

Tape Smp. Brs

356

Cl.

Tba.

Perc.

E. Bass

Organ

Band.

Tape Smp. Brs

358

Cl.

Bar. Tpt.

Tba.

Perc.

E. Bass

Organ

Band.

Tape Smp. Brs

361

Cl.

Tba.

Perc.

E. Bass

Organ

Band.

Tape Smp. Brs

363

Cl.

Tba.

Perc.

E. Bass

Organ

Band.

Tape Smp. Brs

366

Cl.

Perc.

E. Bass

Organ

Band.

Tape Smp. Brs

369

Cl.

Bar. Tpt.

Perc.

E. Bass

Organ

Band.

Tape Smp. Brs

372

Cl.  
Bar. Tpt.  
Perc.  
E. Bass  
Organ  
Band.  
Tape Smp. Brs

375

Cl.  
Bar. Tpt.  
Perc.  
E. Bass  
Organ  
Band.  
Tape Smp. Brs

378

Cl.

Perc.

E. Bass

Organ

Band.

Tape Smp. Brs

381

Cl.

Bar. Tpt.

Perc.

E. Bass

Organ

Band.

Tape Smp. Brs

384

Cl.

Bar. Tpt.

Tba.

Perc.

E. Bass

Organ

Band.

Tape Smp. Brs.

387

Cl.

Bar. Tpt.

Tba.

Perc.

E. Bass

Organ

Band.

Tape Smp. Brs

6

390

Cl.

Bar. Tpt.

Tba.

Perc.

E. Bass

Organ

Band.

Tape Smp. Brs

393

Cl.  
Tba.  
Perc.  
E. Bass  
Organ  
Band.  
Tape Smp. Brs

396

Cl.  
Perc.  
E. Bass  
Organ  
Band.  
Tape Smp. Brs

399

Cl.

Bar. Tpt.

Perc.

E. Bass

Organ

Band.

Tape Smp. Brs

402

Cl.

Bar. Tpt.

Perc.

E. Bass

Organ

Band.

Tape Smp. Brs

405

Cl.

Bar. Tpt.

Perc.

E. Bass

Organ

Band.

Tape Smp. Brs

408

Cl.

Perc.

E. Bass

Organ

Band.

Tape Smp. Brs

♩ = 112,000893

411

Bar. Tpt.

Tba.

Perc.

E. Bass

Organ

Band.

Tape Smp. Brs

♩ = 112,000893

414

Bar. Tpt.

Tba.

Perc.

E. Bass

Band.

Tape Smp. Brs

416

Bar. Tpt.

Tba.

Perc.

E. Bass

Band.

Tape Smp. Brs

418

♩ = 100,000000

Bar. Tpt.

Tba.

Perc.

E. Bass

Band.

Tape Smp. Brs

♩ = 100,000000

421 ♩ = 95,001343 ♩ = 74,000700069 ♩ = 55,000458

Bar. Tpt.

Tba.

Perc.

E. Bass

Band.

Tape Smp. Brs

♩ = 95,001343 ♩ = 74,000700069 ♩ = 55,000458

Duitse Schlagers & Dans Muziek - Schunkel Medley |

Flute

♩ = 120,000000

37

40

4

46

19

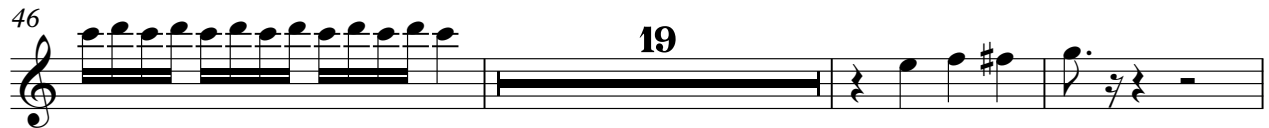

68

111

183

8

196

216

8

♩ = 112,000893 ♩ = 05,000309 ♩ = 05,000458

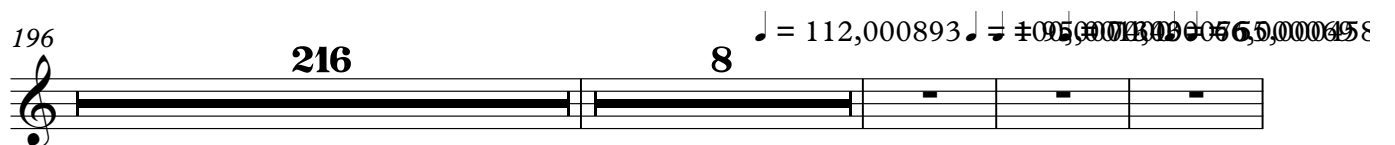

423

2

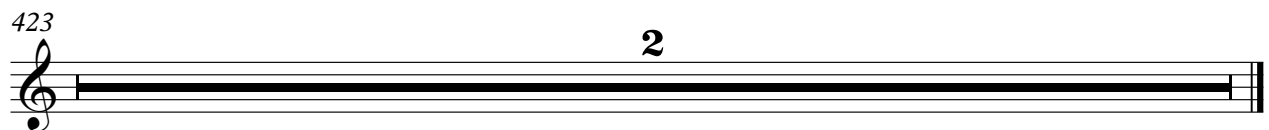

Duitse Schlagers & Dans Muziek - Schunkel Medley |

Clarinet in B $\flat$

$\text{♩} = 120,000000$

12

17

32

74

85

94

102

115

145

149

Clarinet in B♭

154

160

172

178

205

211

217

223

229

256

261

38

302

48

354

361

367

373

377

2

Clarinet in B $\flat$

382

389

395

401

406

410

$\text{♩} = 112,000893$   $\text{♩} = 100,00000013474,0066,000459$

2 8

423

2

Baroque Trumpet

Duitse Schlagers & Dans Muziek - Schunkel Medley |

♩ = 120,000000

5

10

16

22

28

36

44

66

70

78

83

89

94

100

106

112

118

129

135

141 **21**

165 **4**

172 **4**

179 **10** **10**

201 **11**

215 **10** **4**

232 **39** **12**

285

289 **5**

298

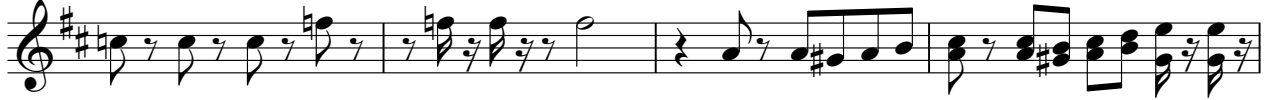

302

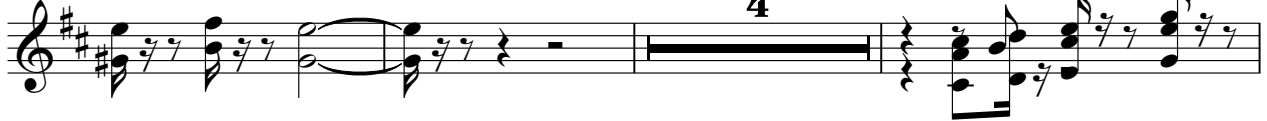

309

315

323

332

337

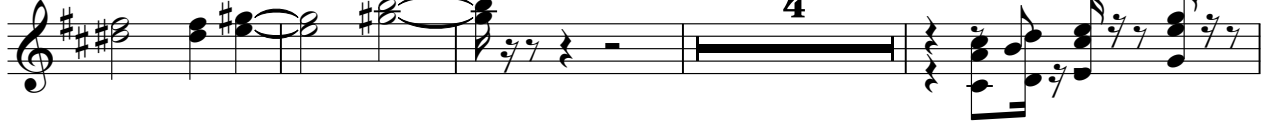

345

350

358

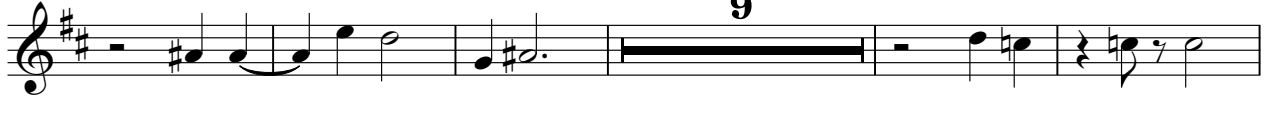

372

377

388

402

407

$\text{♩} = 112,000893$

415

419

$\text{♩} = 100,000000$   $\text{♩} = 95,074,34307666,055,060458$

423

Tuba

Duitse Schlagers & Dans Muziek - Schunkel Medley |

♩ = 120,000000

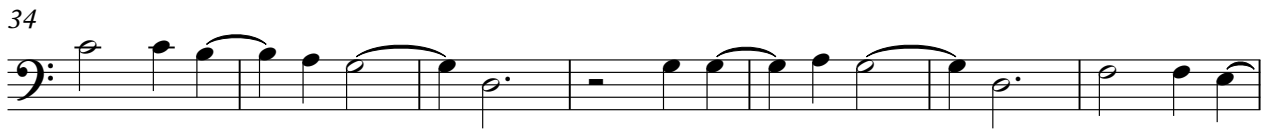
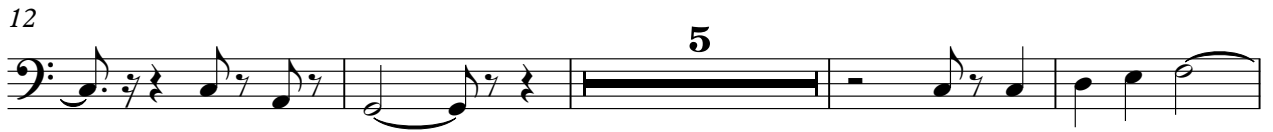

80

86

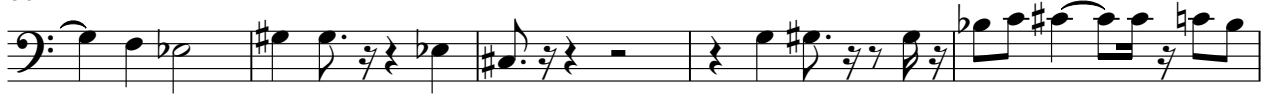

91

105

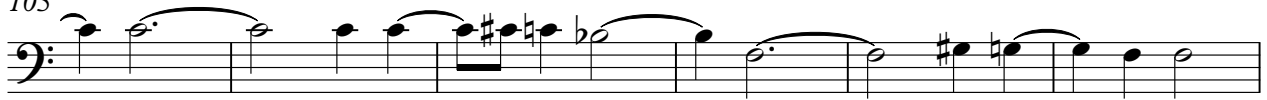

111

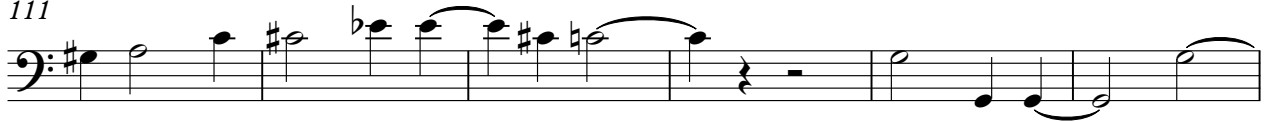

117

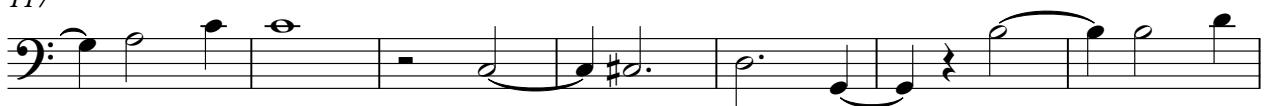

124

131

138

143

167

4 4

178

10

191

10 11

214

10

227

15 9

254

261

23

288

294

298

3

Percussion

♩ = 180,000000  
HitBit

5

9

15

20

24

29

33

38

43

V.S.

47

52

57

62

66

70

75

79

84

89

Percussion

94

99

104

109

114

118

123

128

131

135

V.S.

139

144

149

154

159

164

168

173

178

183

Percussion

188

193

198

203

208

213

218

223

227

231

V.S.

235

241

246

251

257

262

266

272

276

280

284

287

290

294

298

302

307

312

317

322

V.S.

327

332

336

341

346

351

356

360

364

369

Percussion

374

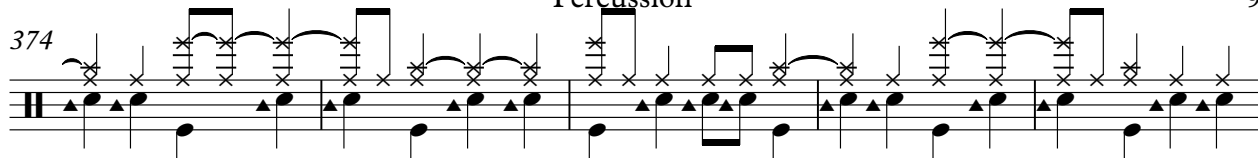

379

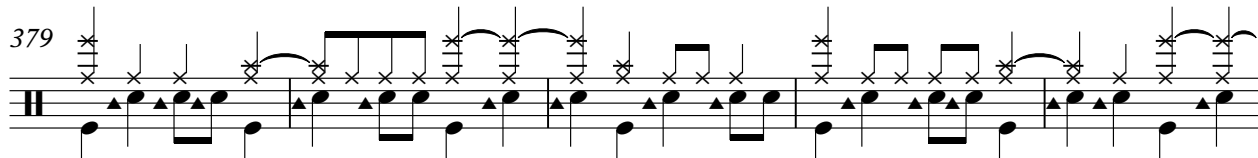

384

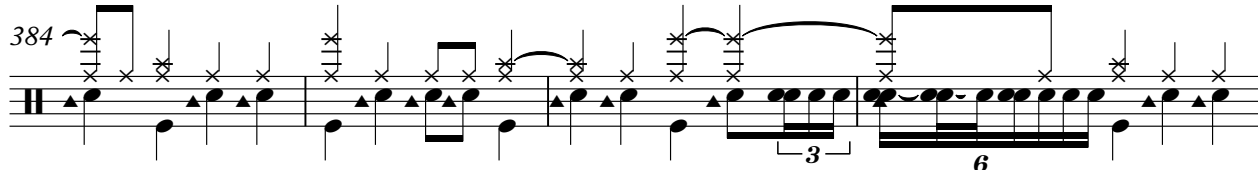

388

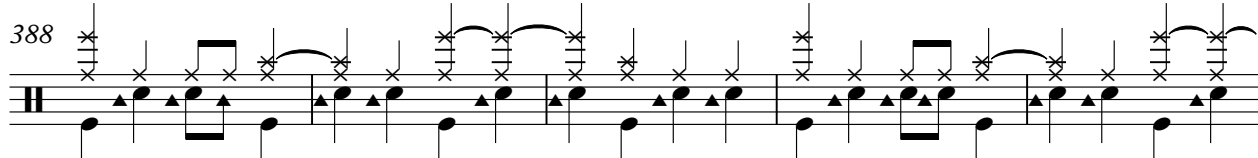

393

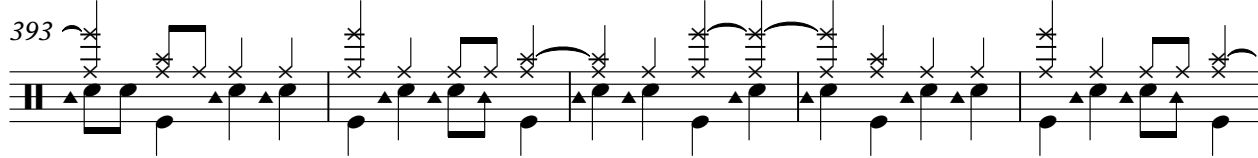

398

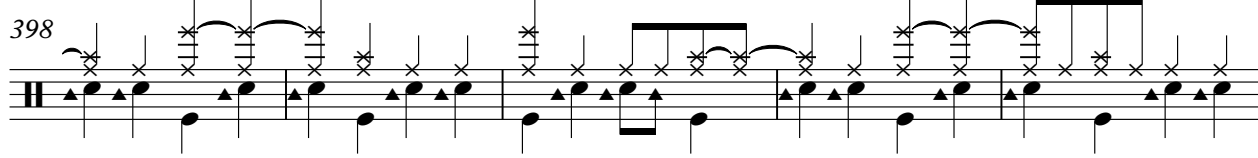

403

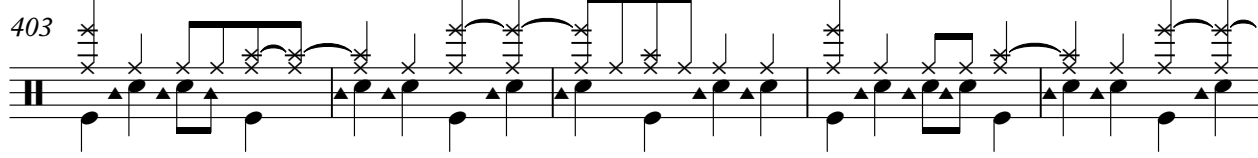

408

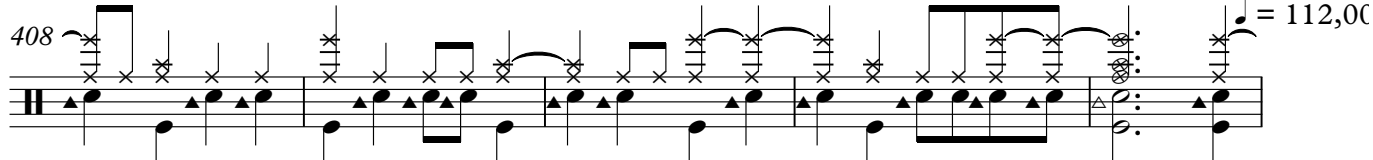

413

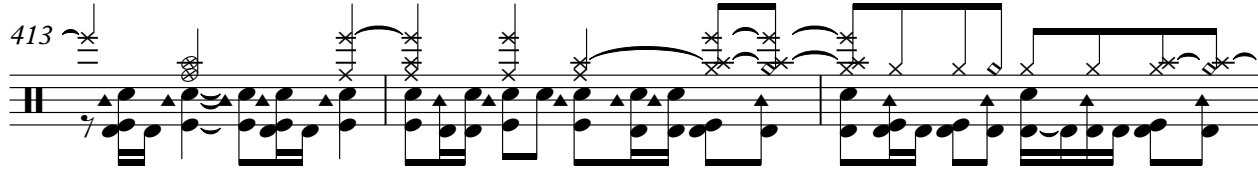

416

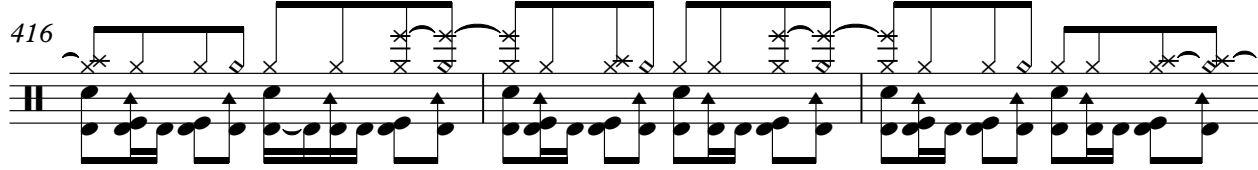

V.S.

10

419 Percussion = 100,00000

421 = 95,001343 = 74,000076 = 66,000068

♩ = 120,000000

7

12

18

23

29

34

40

45

50

V.S.

55

60

65

70

75

81

86

91

96

101

233

240

246

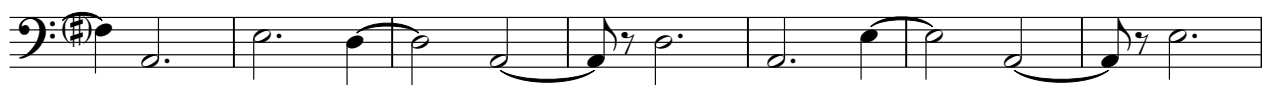

253

260

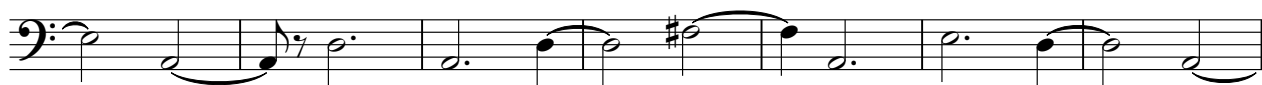

267

274

281

288

295

V.S.

300

305

312

319

326

333

340

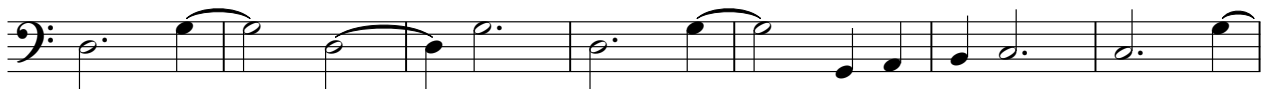

347

353

360

366

373

380

387

394

401

408

$\text{♩} = 112,000893$

414

418

$\text{♩} = 100,000000 = 95,000000 = 66,660000 = 458$

423

2

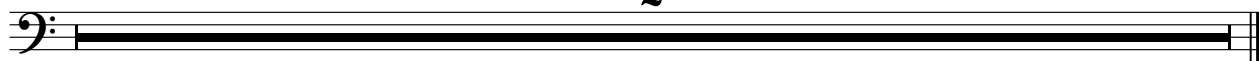

♩ = 120,000000

6

10

14

18

22

26

30

34

108

111

114

118

122

126

130

134

138

143

147

151

155

159

163

167

171

175

179

183

V.S.

258

262

266

270

275

278

282

286

290

333

337

341

345

349

353

356

360

364

368

409

409

412

$\text{♩} = 112,000893$       **7**       $\text{♩} = 100,0000013474,0000000059$

412

423

**2**

423

♩ = 120,000000

7 13

24 4

32 11

48

54

60

66

V.S.

72

79

85

93

99

104

120

126

133

139

144

151

157

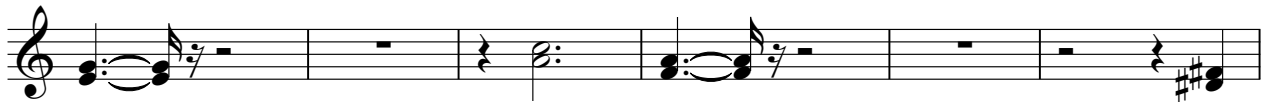

163

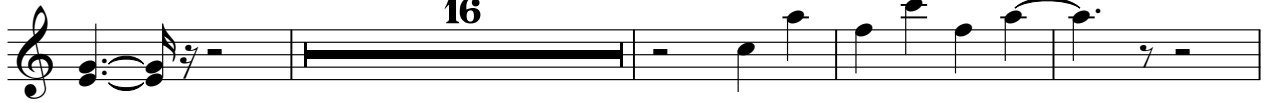

183

193

Bandoneon

202

208

**6**

218

**14**

**14**

236

240

**2**

245

250

**9**

262

301

307

313

319

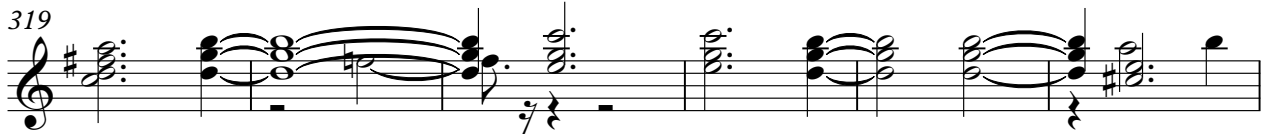

325

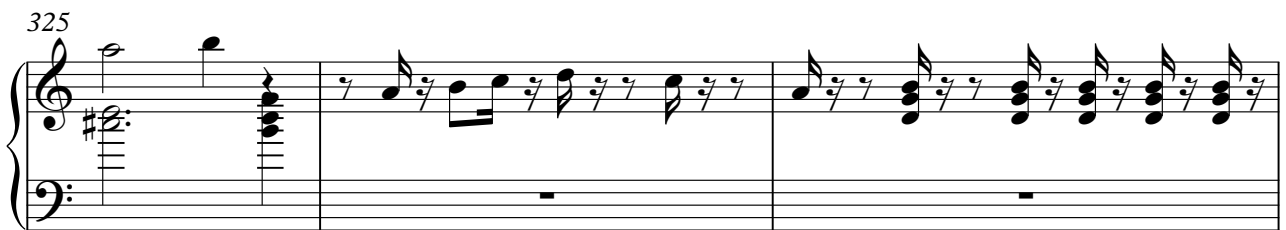

328

330

Bandoneon

333

339

345

351

355

359

363

V.S.

366

369

373

377

380

384

387

391

395

398

402

406

410

♩ = 112,000893

414

418

♩ = 100,000000 ♩ = 97,000000 ♩ = 65,000000

V.S.

423

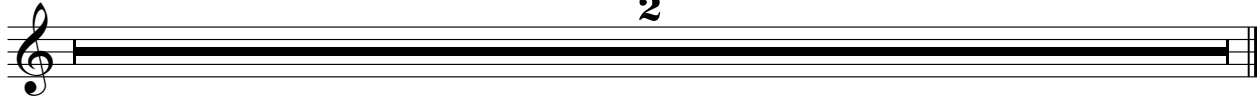

Tape Sampler Keyboard [Brass] Duitse Schlagers & Dans Muziek - Schunkel Medley |

♩ = 120,000000

6

12

18

24

30

37

44

51

V.S.

57

64

70

76

82

88

94

100

106

112

120

126

133

139

146

152

158

162

167

173

179

186

193

200

206

212

336

343

350

356

362

368

374

380

V.S.

386

392

398

404

410

$\text{♩} = 112,000893$

2

417

$\text{♩} = 100,0000001374,000059$

423

2