

# Duitse Schlagers & Dans Muziek - Schunkel Party Nr

♩ = 120,000000

Oboe

Baroque Trumpet

Trombone

Percussion

Music Box

Marimba

Jazz Guitar

Electric Bass

Bandoneon

Synth Bass

Tape Sampler Keyboard [Brass]

Tape Sampler Keyboard [Strings]

♩ = 120,000000

Viola

4

Bar. Tpt.

Tbn.

Perc.

Mar.

J. Gtr.

E. Bass

Tape Smp. Brs

6

Bar. Tpt.

Tbn.

Perc.

Mar.

J. Gtr.

E. Bass

Tape Smp. Brs

8

Ob.

Tbn.

Perc.

J. Gtr.

E. Bass

Band.

11

Ob.

Bar. Tpt.

Tbn.

Perc.

J. Gtr.

E. Bass

Band.

Tape Smp. Brs

14

Ob.

Bar. Tpt.

Tbn.

Perc.

Mar.

J. Gtr.

E. Bass

Band.

Tape Smp. Brs

17

Ob.

Bar. Tpt.

Tbn.

Perc.

J. Gtr.

E. Bass

Band.

Tape Smp. Brs

20

Ob.

Bar. Tpt.

Tbn.

Perc.

Mar.

J. Gtr.

E. Bass

Band.

Tape Smp. Brs

Tape Smp. Str

23

Ob.

Bar. Tpt.

Tbn.

Perc.

J. Gtr.

E. Bass

Band.

Tape Smp. Brs

Tape Smp. Str

25

Ob.

Bar. Tpt.

Tbn.

Perc.

J. Gtr.

E. Bass

Band.

Tape Smp. Brs

Tape Smp. Str

27

Ob.

Bar. Tpt.

Perc.

Mar.

J. Gtr.

E. Bass

Band.

Tape Smp. Brs

Tape Smp. Str

Vla.

29

Ob.

Bar. Tpt.

Perc.

Mar.

J. Gtr.

E. Bass

Band.

Tape Smp. Brs

Tape Smp. Str

Vla.

31

Ob.

Bar. Tpt.

Perc.

Mar.

J. Gtr.

E. Bass

Band.

Tape Smp. Brs

Tape Smp. Str

Vla.

33

Ob.

Bar. Tpt.

Tbn.

Perc.

Mar.

J. Gtr.

E. Bass

Band.

Tape Smp. Brs

Tape Smp. Str

Vla.

35

Ob.

Bar. Tpt.

Tbn.

Perc.

Mar.

J. Gtr.

E. Bass

Band.

Tape Smp. Brs

Tape Smp. Str

Vla.

37

Ob.

Bar. Tpt.

Tbn.

Perc.

Mar.

J. Gtr.

E. Bass

Band.

Tape Smp. Brs

Tape Smp. Str

Vla.

39

Ob.

Bar. Tpt.

Tbn.

Perc.

Mar.

J. Gtr.

E. Bass

Band.

Tape Smp. Brs

Tape Smp. Str

41

Ob.

Tbn.

Perc.

J. Gtr.

E. Bass

Band.

S. Bass

Tape Smp. Str

44

Ob.

Bar. Tpt.

Tbn.

Perc.

Mar.

J. Gtr.

E. Bass

Band.

S. Bass

Tape Smp. Brs

Tape Smp. Str

47

Ob.

Tbn.

Perc.

J. Gtr.

E. Bass

Band.

S. Bass

Tape Smp. Str.

50

Ob.

Bar. Tpt.

Tbn.

Perc.

J. Gtr.

E. Bass

Band.

S. Bass

Tape Smp. Brs

Tape Smp. Str

53

Ob.

Bar. Tpt.

Tbn.

Perc.

J. Gtr.

E. Bass

Band.

S. Bass

Tape Smp. Brs

Tape Smp. Str

56

Ob.

Bar. Tpt.

Tbn.

Perc.

Mar.

J. Gtr.

E. Bass

Band.

S. Bass

Tape Smp. Brs

Tape Smp. Str

59

Ob.

Bar. Tpt.

Tbn.

Perc.

Mar.

J. Gtr.

E. Bass

Band.

S. Bass

Tape Smp. Brs

Tape Smp. Str

61

Ob.

Bar. Tpt.

Tbn.

Perc.

Mar.

J. Gtr.

E. Bass

Band.

S. Bass

Tape Smp. Brs

Tape Smp. Str

63

Ob.

Bar. Tpt.

Tbn.

Perc.

Mar.

J. Gtr.

E. Bass

Band.

S. Bass

Tape Smp. Brs

Tape Smp. Str

65

Ob.

Bar. Tpt.

Tbn.

Perc.

J. Gtr.

E. Bass

Band.

S. Bass

Tape Smp. Brs

Tape Smp. Str

68

Ob.

Bar. Tpt.

Tbn.

Perc.

Mar.

J. Gtr.

E. Bass

Band.

S. Bass

Tape Smp. Brs

Tape Smp. Str

71

Ob.

Bar. Tpt.

Tbn.

Perc.

Mar.

J. Gtr.

E. Bass

Band.

S. Bass

Tape Smp. Brs

Tape Smp. Str

73

Ob.

Bar. Tpt.

Tbn.

Perc.

Mar.

J. Gtr.

E. Bass

Band.

S. Bass

Tape Smp. Brs

Tape Smp. Str

75

Ob.

Bar. Tpt.

Tbn.

Perc.

Mar.

J. Gtr.

E. Bass

Band.

S. Bass

Tape Smp. Brs

Tape Smp. Str

77

Ob.

Perc.

J. Gtr.

E. Bass

Band.

S. Bass

Tape Smp. Str.

Vla.

80

Ob.

Perc.

M. Box

J. Gtr.

E. Bass

Band.

S. Bass

Tape Smp. Str

Vla.

83

85

Ob.

Tbn.

Perc.

M. Box

J. Gtr.

E. Bass

Band.

S. Bass

Tape Smp. Str

Vla.

87

Ob.

Tbn.

Perc.

J. Gtr.

E. Bass

Band.

S. Bass

Tape Smp. Str.

Vla.

90

Ob.

Tbn.

Perc.

M. Box

J. Gtr.

E. Bass

Band.

S. Bass

Tape Smp. Str.

Vla.

93

Ob.

Bar. Tpt.

Tbn.

Perc.

M. Box

J. Gtr.

E. Bass

Band.

S. Bass

Tape Smp. Brs

Tape Smp. Str

Vla.

96

Ob.

Bar. Tpt.

Tbn.

Perc.

J. Gtr.

E. Bass

Band.

S. Bass

Tape Smp. Brs

Tape Smp. Str

99

Ob.

Bar. Tpt.

Tbn.

Perc.

J. Gtr.

E. Bass

Band.

S. Bass

Tape Smp. Brs

Tape Smp. Str

102

Ob.

Bar. Tpt.

Tbn.

Perc.

J. Gtr.

E. Bass

Band.

S. Bass

Tape Smp. Brs

Tape Smp. Str

105

Ob.

Bar. Tpt.

Tbn.

Perc.

M. Box

J. Gtr.

E. Bass

Band.

S. Bass

Tape Smp. Brs

Tape Smp. Str

107

Ob.

Bar. Tpt.

Perc.

M. Box

J. Gtr.

E. Bass

Band.

S. Bass

Tape Smp. Brs

Tape Smp. Str

109

Ob.

Bar. Tpt.

Perc.

M. Box

J. Gtr.

E. Bass

Band.

S. Bass

Tape Smp. Brs

Tape Smp. Str

111

Ob.

Bar. Tpt.

Tbn.

Perc.

M. Box

J. Gtr.

E. Bass

Band.

S. Bass

Tape Smp. Brs

Tape Smp. Str

113

Ob.

Bar. Tpt.

Tbn.

Perc.

M. Box

J. Gtr.

E. Bass

Band.

S. Bass

Tape Smp. Brs

Tape Smp. Str

115

Ob.

Bar. Tpt.

Tbn.

Perc.

M. Box

J. Gtr.

E. Bass

Band.

S. Bass

Tape Smp. Brs

Tape Smp. Str

117

Ob.

Tbn.

Perc.

M. Box

J. Gtr.

E. Bass

Band.

Tape Smp. Str

120

Ob.

Bar. Tpt.

Tbn.

Perc.

M. Box

J. Gtr.

E. Bass

Band.

Tape Smp. Brs

Tape Smp. Str

123

Ob.

Bar. Tpt.

Tbn.

Perc.

M. Box

J. Gtr.

E. Bass

Band.

Tape Smp. Brs

Tape Smp. Str

125

Ob.

Bar. Tpt.

Tbn.

Perc.

M. Box

J. Gtr.

E. Bass

Band.

Tape Smp. Brs

Tape Smp. Str

127

Ob.

Perc.

M. Box

J. Gtr.

E. Bass

Band.

Tape Smp. Str

130

Ob.

Tbn.

Perc.

M. Box

J. Gtr.

E. Bass

Band.

Tape Smp. Str

133

Ob.

Tbn.

Perc.

M. Box

J. Gtr.

E. Bass

Band

Tape Smp. Str

136

Ob.

Tbn.

Perc.

M. Box

J. Gtr.

E. Bass

Band.

Tape Smp. Str

Vla.

139

Ob.

Tbn.

Perc.

M. Box

J. Gtr.

E. Bass

Band.

Tape Smp. Str

Vla.

141

Ob.

Bar. Tpt.

Tbn.

Perc.

M. Box

J. Gtr.

E. Bass

Band.

Tape Smp. Brs

Tape Smp. Str

Vla.

143

Ob.

Bar. Tpt.

Tbn.

Perc.

M. Box

J. Gtr.

E. Bass

Band.

Tape Smp. Brs

Tape Smp. Str

146

Ob.

Bar. Tpt.

Tbn.

Perc.

M. Box

J. Gtr.

E. Bass

Band.

Tape Smp. Brs

Tape Smp. Str

149

Ob.

Bar. Tpt.

Tbn.

Perc.

M. Box

J. Gtr.

E. Bass

Band.

Tape Smp. Brs

Tape Smp. Str

151

Ob.

Tbn.

Perc.

M. Box

J. Gtr.

E. Bass

Band.

Tape Smp. Str

Vla.

Detailed description of the musical score: The score is for measures 151 and 152. The Oboe (Ob.) part in measure 151 has a quarter note followed by a half note. The Trombone (Tbn.) part in measure 151 has a quarter note, a quarter rest, and a half note. The Percussion (Perc.) part in measure 151 has a series of eighth notes with 'x' marks above them. The M. Box part in measure 151 has a quarter note, a quarter rest, and a half note. The J. Gtr. part in measure 151 has a quarter rest, a quarter note, and a quarter rest. The E. Bass part in measure 151 has a quarter note, a quarter rest, and a half note. The Band part in measure 151 has a quarter note. The Tape Smp. Str. part in measure 151 has a quarter note. The Viola (Vla.) part in measure 151 has a quarter note. In measure 152, the Oboe (Ob.) part has a half note. The Trombone (Tbn.) part has a half note. The Percussion (Perc.) part has a series of eighth notes with 'x' marks above them. The M. Box part has a quarter note. The J. Gtr. part has a quarter note. The E. Bass part has a half note. The Band part has a half note. The Tape Smp. Str. part has a half note. The Viola (Vla.) part has a half note.

153

Ob.

Tbn.

Perc.

M. Box

J. Gtr.

E. Bass

Band.

Tape Smp. Str

Vla.

155

Ob.

Bar. Tpt.

Tbn.

Perc.

M. Box

J. Gtr.

E. Bass

Band.

Tape Smp. Brs

Tape Smp. Str

Vla.

157

Bar. Tpt.

Tbn.

Perc.

M. Box

J. Gtr.

E. Bass

Band.

Tape Smp. Brs

Tape Smp. Str

159

Bar. Tpt.

Tbn.

Perc.

M. Box

J. Gtr.

E. Bass

Band.

Tape Smp. Brs

Tape Smp. Str

Duitse Schlagers & Dans Muziek - Schunkel Party Nr

Oboe

♩ = 120,000000

8

13

19

24

29

34

40

45

50

56

V.S.

61

67

72

78

84

90

96

102

108

115

121

128

135

141

148

153

6

142

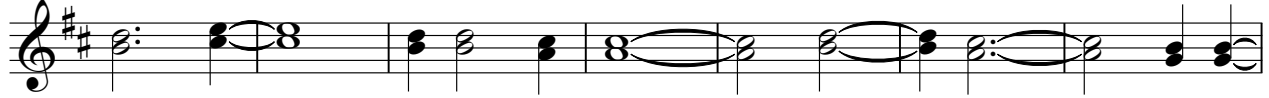

149

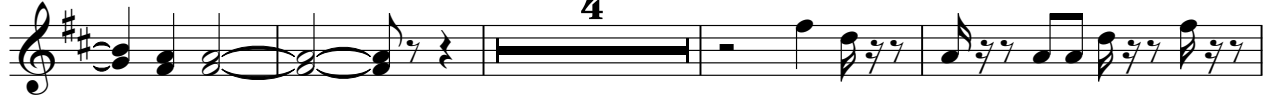

157

Trombone

140

147

153

156

Percussion

♩ = 120,000000  
2

7

11

16

21

26

30

35

40

45

V.S.

V.S.

50

55

60

65

70

75

79

84

89

94

Percussion

98

103

108

113

117

122

127

132

137

142

V.S.

4

Percussion

146

151

156

♩ = 120,000000

81

84

92

106

110

114

118

123

128

133

Marimba

Duitse Schlagers & Dans Muziek - Schunkel Party Nr

♩ = 120,000000

Marimba

58

62

70

74

76

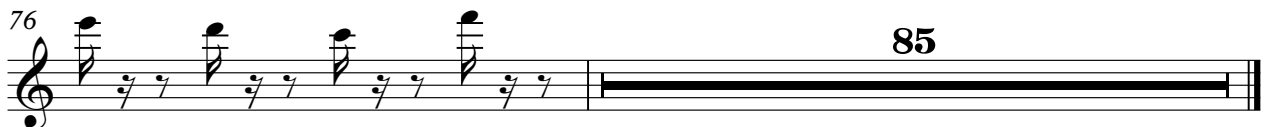

♩ = 120,000000

V.S.

42

46

50

54

58

62

66

70

74

78

82

86

90

94

98

102

106

110

113

157

113

119

126

132

137

142

148

153

157

♩ = 120,000000

8

12

17

22

27

32

37

41

46

51

58

62

69

74

79

84

90

Bandoneon

96

103

109

116

122

128

135

142

149

156

Duitse Schlagers & Dans Muziek - Schunkel Party Nr

Synth Bass

♩ = 120,000000  
40

44

48

52

56

60

64

68

72

76

V.S.

2 Synth Bass

80

83

86

89

92

95

98

101

104

107

♩ = 120,000000

2

6

4

14

3

21

25

29

33

38

41

5

5

Tape Sampler Keyboard [Strings] Duitse Schlagers & Dans Muziek - Schunkel Party Nr

♩ = 120,000000  
20

26

33

40

48

56

63

V.S.

2

Tape Sampler Keyboard [Strings]

70

77

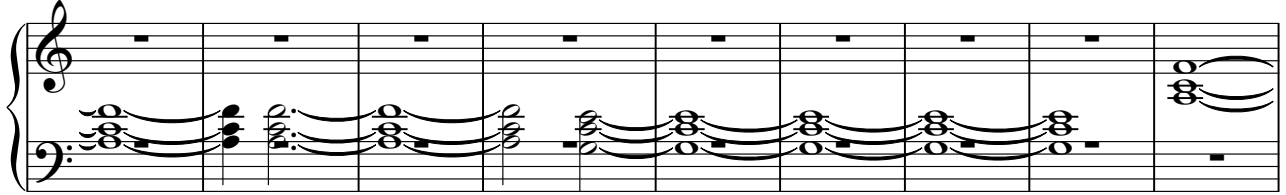

86

94

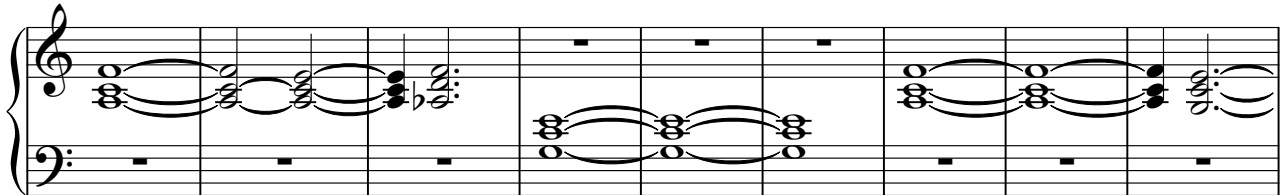

103

111

119

128

136

144

151

156

Duitse Schlagers & Dans Muziek - Schunkel Party Nr

Viola

♩ = 120,000000

26

31

36

39

79

85

91

41

136

142

9

154

6