

Duitse Schlagers & Dans Muziek - Seemann`s Medley Medley

♩ = 128,000060

Piccolo

Baroque Trumpet

Trombone

Percussion

Marimba

Electric Bass

Electric Clavichord HitBit

Bandoneon

Tape Sampler Keyboard [Brass]

Synth Strings

Pad 1 (New Age)

Viola

♩ = 128,000060

6

Bar. Tpt.

Tbn.

Perc.

E. Bass

E. Clav.

Band.

Tape Smp. Brs

Syn. Str.

Vla.

10

Tbn.

Perc.

E. Bass

E. Clav.

Band.

Syn. Str.

Vla.

14

Bar. Tpt.
Perc.
E. Bass
E. Clav.
Band.
Syn. Str.
Vla.

17

Bar. Tpt.
Perc.
E. Bass
E. Clav.
Band.
Tape Smp. Brs
Syn. Str.
Pad 1
Vla.

20

Perc.

E. Bass

E. Clav.

Band.

Tape Smp. Brs

Syn. Str.

Pad 1

Vla.

23

Perc.

E. Bass

E. Clav.

Band.

Tape Smp. Brs

Syn. Str.

Vla.

26

Bar. Tpt.

Tbn.

Perc.

E. Bass

E. Clav.

Band.

Tape Smp. Brs

Syn. Str.

Pad 1

Vla.

29

Bar. Tpt.

Tbn.

Perc.

E. Bass

E. Clav.

Band.

Tape Smp. Brs

Syn. Str.

Vla.

32

Picc.

Bar. Tpt.

Perc.

E. Bass

E. Clav.

Band.

Syn. Str.

Vla.

35

Bar. Tpt.

Perc.

E. Bass

E. Clav.

Band.

Syn. Str.

Pad 1

Vla.

38 7

Perc.

Mar.

E. Bass

E. Clav.

Band.

Tape Smp. Brs.

Syn. Str.

Vla.

41

Picc.

Bar. Tpt.

Tbn.

Perc.

Mar.

E. Bass

E. Clav.

Band.

Syn. Str.

Vla.

44

Bar. Tpt.

Perc.

Mar.

E. Bass

E. Clav.

Band.

Syn. Str.

Pad 1

Vla.

47

Picc.

Tbn.

Perc.

Mar.

E. Bass

E. Clav.

Band.

Tape Smp. Brs

Syn. Str.

Vla.

51

Picc.

Bar. Tpt.

Tbn.

Perc.

E. Bass

E. Clav.

Band.

Tape Smp. Brs.

Syn. Str.

Vla.

55

Picc.

Bar. Tpt.

Tbn.

Perc.

E. Bass

E. Clav.

Band.

Tape Smp. Brs.

Syn. Str.

Pad 1

Vla.

58

Picc.

Tbn.

Perc.

E. Bass

E. Clav.

Band.

Tape Smp. Brs

Syn. Str.

Pad 1

Vla.

61

Bar. Tpt.

Tbn.

Perc.

E. Bass

E. Clav.

Band.

Tape Smp. Brs

Syn. Str.

Pad 1

Vla.

64

Picc.

Bar. Tpt.

Perc.

E. Bass

E. Clav.

Band.

Tape Smp. Brs

Syn. Str.

Vla.

67

Picc.

Bar. Tpt.

Perc.

E. Bass

E. Clav.

Band.

Tape Smp. Brs

Syn. Str.

Vla.

70

Bar. Tpt.
Tbn.
Perc.
Mar.
E. Bass
E. Clav.
Band.
Tape Smp. Brs
Syn. Str.
Vla.

73

Tbn.
Perc.
Mar.
E. Bass
E. Clav.
Band.
Tape Smp. Brs
Syn. Str.
Pad 1
Vla.

76

79

82

Picc. Bar. Tpt. Tbn. Perc. Mar. E. Bass E. Clav. Band. Tape Smp. Brs Syn. Str. Vla.

85

Bar. Tpt. Tbn. Perc. Mar. E. Bass E. Clav. Band. Tape Smp. Brs Syn. Str. Vla.

88

Bar. Tpt.
Tbn.
Perc.
E. Bass
E. Clav.
Band.
Syn. Str.
Pad 1
Vla.

92

Bar. Tpt.
Tbn.
Perc.
E. Bass
E. Clav.
Band.
Tape Smp. Brs
Syn. Str.
Pad 1
Vla.

96

Bar. Tpt.

Perc.

E. Bass

E. Clav.

Band.

Tape Smp. Brs

Syn. Str.

Vla.

100

Bar. Tpt.

Tbn.

Perc.

Mar.

E. Bass

E. Clav.

Band.

Tape Smp. Brs

Syn. Str.

Vla.

104

Tbn.

Perc.

Mar.

E. Bass

E. Clav.

Band.

Syn. Str.

Pad 1

Vla.

107

Picc.

Bar. Tpt.

Tbn.

Perc.

Mar.

E. Bass

E. Clav.

Band.

Tape Smp. Brs

Syn. Str.

Vla.

110

Picc.
 Bar. Tpt.
 Tbn.
 Perc.
 Mar.
 E. Bass
 E. Clav.
 Band.
 Tape Smp. Brs
 Syn. Str.
 Pad 1
 Vla.

114

Bar. Tpt.
 Tbn.
 Perc.
 Mar.
 E. Bass
 Band.
 Tape Smp. Brs
 Syn. Str.
 Pad 1
 Vla.

118

Picc.

Bar. Tpt.

Tbn.

Perc.

Mar.

E. Bass

E. Clav.

Band.

Tape Smp. Brs

Syn. Str.

Pad 1

Vla.

121

Picc.

Perc.

Mar.

E. Bass

Band.

Syn. Str.

Vla.

124

Picc.
Bar. Tpt.
Tbn.
Perc.
Mar.
E. Bass
Band.
Tape Smp. Brs
Syn. Str.
Pad 1
Vla.

127

Picc.
Bar. Tpt.
Tbn.
Perc.
E. Bass
E. Clav.
Band.
Tape Smp. Brs
Syn. Str.
Vla.

130

Picc.

Bar. Tpt.

Tbn.

Perc.

E. Bass

E. Clav.

Band.

Syn. Str.

Vla.

133

Bar. Tpt.

Tbn.

Perc.

E. Bass

E. Clav.

Band.

Tape Smp. Brs

Syn. Str.

Vla.

136

Picc.

Bar. Tpt.

Tbn.

Perc.

E. Bass

E. Clav.

Band.

Syn. Str.

Vla.

138

Picc.

Bar. Tpt.

Tbn.

Perc.

E. Bass

E. Clav.

Band.

Tape Smp. Brs

Syn. Str.

Vla.

♩ = 128,000060

32 7

41 7

51

56 3 5

66 12

81 23

107 9

120 6 3 3

124

128 3 3

2

Piccolo

132

137

Baroque Trumpet

Duitse Schlagers & Dans Muziek - Seemann`s Medle

$\text{♩} = 120,000060$

9 6 9

27 3

34 4

41

44 6

53 2 7

64 3

71 7

81 3

Baroque Trumpet

87

92

98

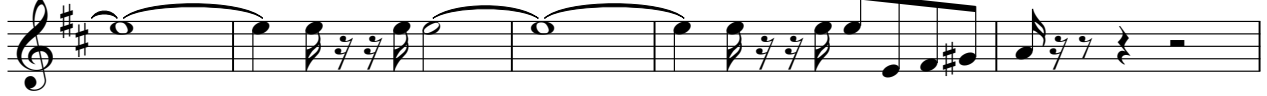

103

112

119

130

134

138

140

Trombone

Duitse Schlagers & Dans Muziek - Seemann`s Medle

♩ = 120,000060

4 5

12 14

29 9

41 4 3

49

53

59

63 7 3

75 3

81 3

2

Trombone

87

93

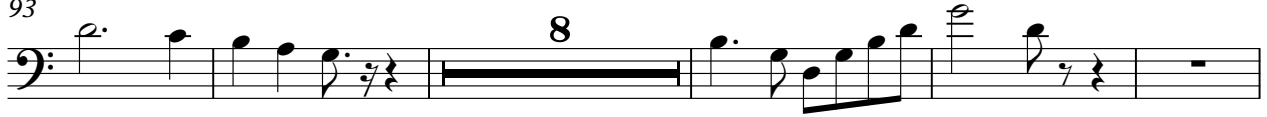

106

113

119

129

134

137

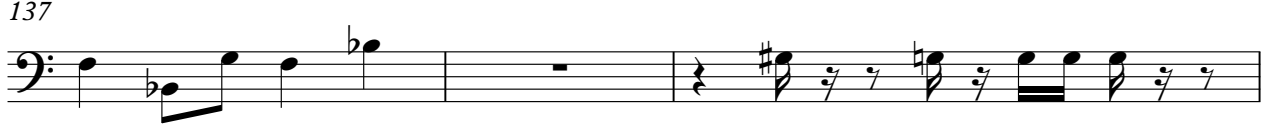

140

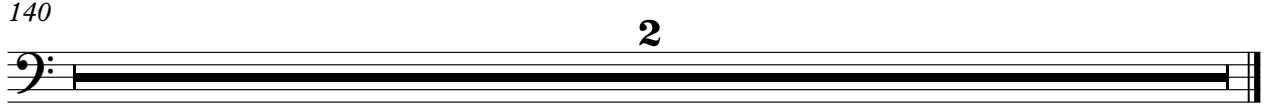

2

Duitse Schlagers & Dans Muziek - Seemann`s Medle

Percussion

♩ = 128,000060

V.S.

Percussion

34

36

38

40

42

44

46

49

52

55

Percussion

58

61

64

67

70

73

75

77

79

81

V.S.

112

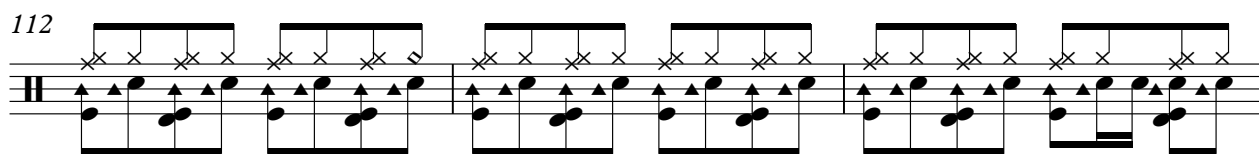

115

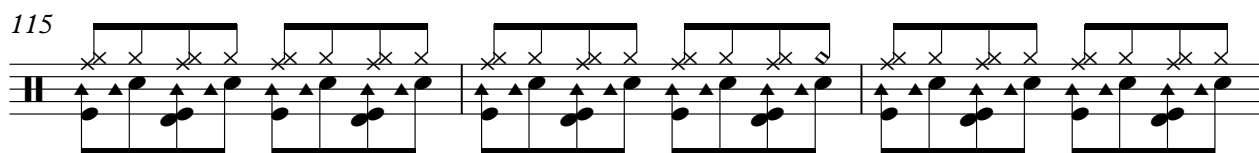

118

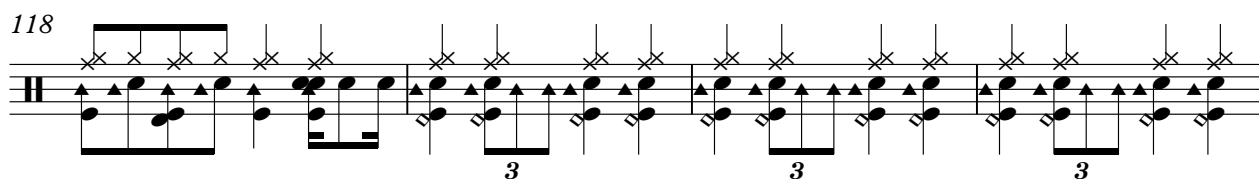

122

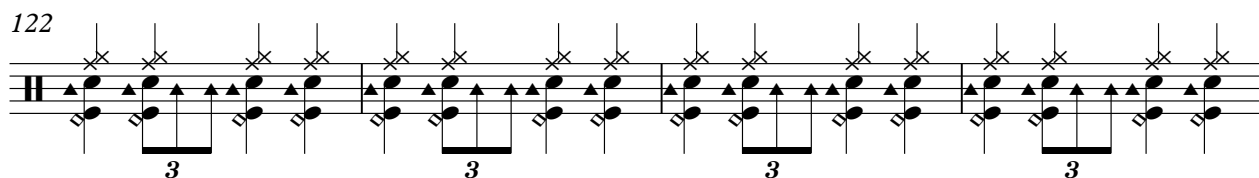

126

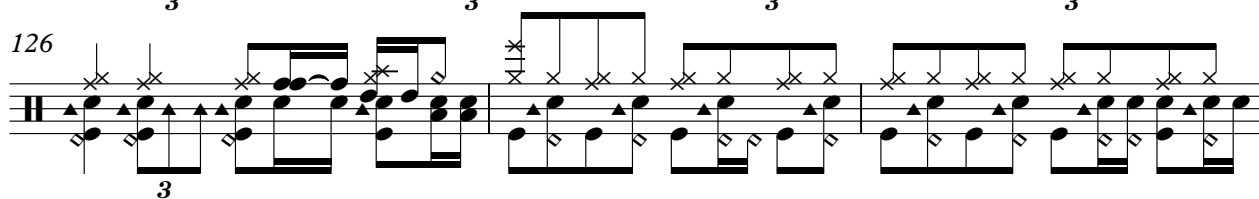

129

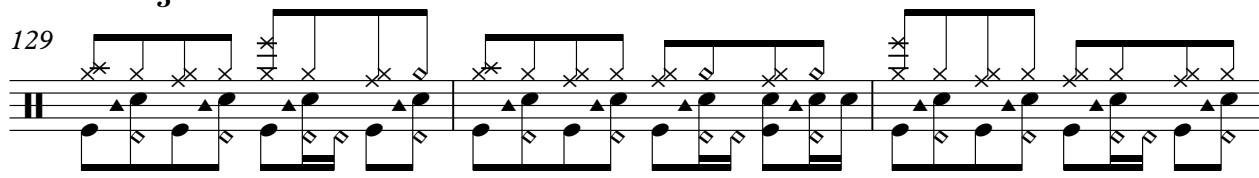

132

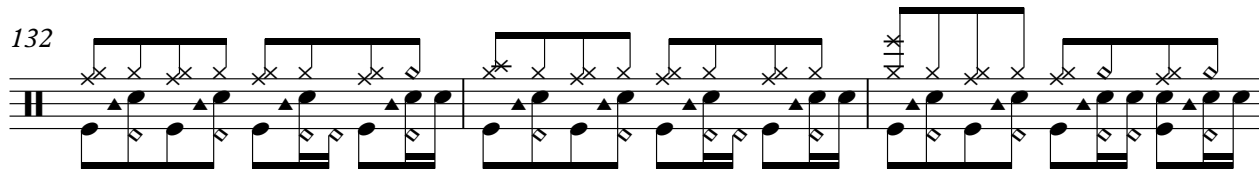

135

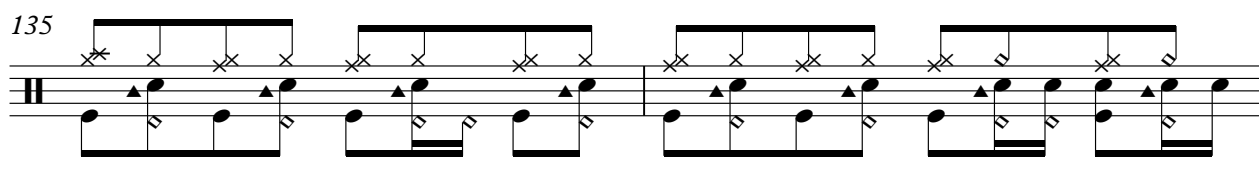

137

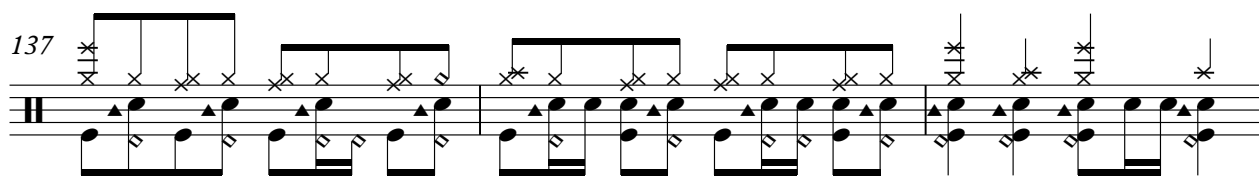

140

2

♩ = 120,000060

39

42

45

48

24

74

77

80

4

86

15

103

106

109

113

116

119

122

125

140

Electric Bass

Duitse Schlagers & Dans Muziek - Seemann`s Medle

♩ = 120,000060

2

7

12

17

23

28

33

39

45

50

V.S.

55

60

65

70

75

80

85

90

96

102

107

112

117

121

124

127

133

137

140

2

Electric Clavichord

Duitse Schlagers & Dans Muziek - Seemann`s Medle

♩ = 120,000060
HitBit 3

6

9

12

15

18

21

24

27

30

V.S.

63

66

69

72

75

78

81

84

87

90

93

96

99

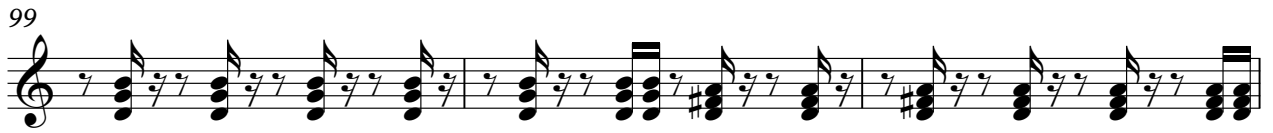

102

105

108

111

127

130

133

136

138

140

Duitse Schlagers & Dans Muziek - Seemann`s Medle

Bandoneon

♩ = 120,000060

2

8

14

19

24

29

33

37

42

46

V.S.

51

56

61

67

72

76

80

84

4

Bandoneon

134

140

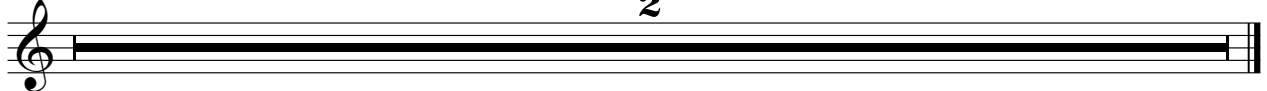

♩ = 128,000060

3

6

11

21

2

2

27

3

7

40

7

3

52

2

3

60

2

66

3

73

2

6

Tape Sampler Keyboard [Brass]

84

8

95

100

5

108

113

3

7

126

130

4

4

140

2

Synth Strings

♩ = 120,000060

2

9

17

26

33

42

51

59

68

76

V.S.

Synth Strings

84

92

100

108

116

120

123

126

133

140

Duitse Schlagers & Dans Muziek - Seemann`s Medle

Pad 1 (New Age)

♩ = 128,000060

Duitse Schlagers & Dans Muziek - Seemann`s Medle

Viola

$\text{♩} = 120,000060$
2

8

13

18

23

28

33

38

43

48

V.S.

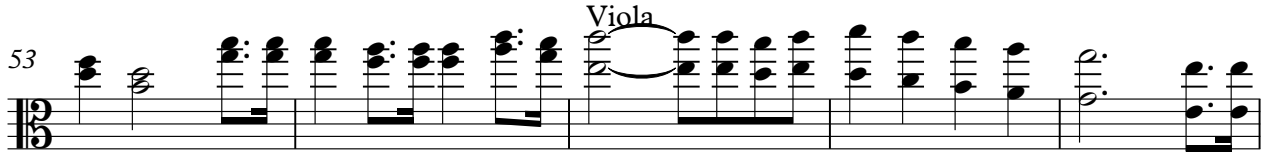
53 

58 

63 

68 

72 

76 

80 

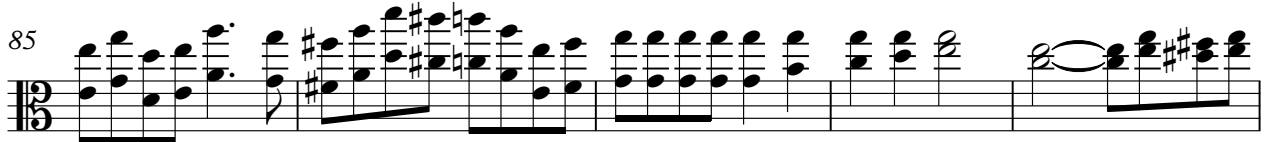
85 

90 

96 

Viola

3

101

105

109

113

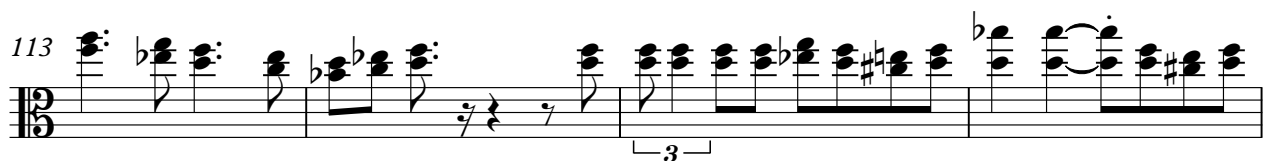

117

121

125

129

133

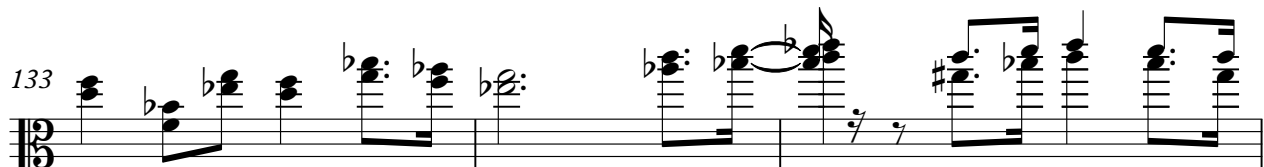

136

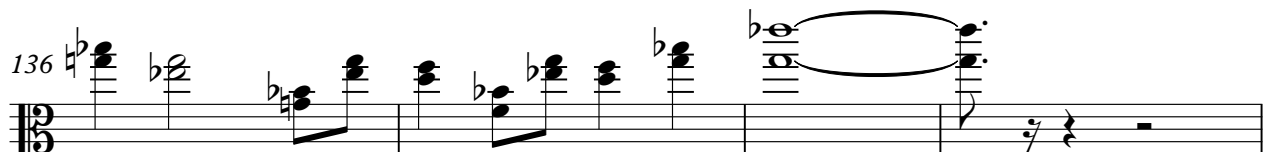

V.S.

4

Viola

140

2

