

Duke & His Orchestra Ellington - Cotton Tail

♩ = 240,000000

Alto Sax 1

Alto Sax 1

Alto Sax 2

Tenor Sax 1

Tenor Sax 2

Bari Sax

Trumpet 1

Trumpet 1

Trumpet 2

Trumpet 3

Trumpet 4

Trombone 1

Trombone 2

Trombone 3

Trombone 4

Jazz Kit

Jazz Kit

Piano

Piano

♩ = 240,000000

Jazz Bass

Jazz Bass

5

Alto Sax

Tenor Sax

Trumpet 1

Trombone

Jazz Kit

Piano

Jazz Bass

7

Alto Sax

Tenor Sax

Trumpet 1

Trombone

Jazz Kit

Piano

Jazz Bass

9

Alto Sax

Tenor Sax

Trumpet 1

Trumpet 3

Trumpet 4

Trombone

Jazz Kit

Piano

Jazz Bass

11

Alto Sax

Tenor Sax

Trumpet 1

Trumpet 3

Trumpet 4

Trombone

Jazz Kit

Piano

Jazz Bass

13

15

Alto Sax

Tenor Sax

Trumpet 1

Trumpet 3

Trumpet 4

Trombone

Jazz Kit

Piano

Jazz Bass

17

Alto Sax

Tenor Sax

Trumpet 1

Trumpet 3

Trumpet 4

Trombone

Jazz Kit

Piano

Jazz Bass

18

19

The musical score is arranged in a system with the following parts from top to bottom:

- Alto Sax (two staves)
- Tenor Sax (two staves)
- Bari Sax (one staff)
- Trumpet 1 (one staff)
- Trumpet 2 (one staff)
- Trumpet 3 (one staff)
- Trumpet 4 (one staff)
- Trombone (one staff)
- Jazz Kit (one staff)
- Jazz Bass (one staff)

21

23

25

Alto Sax

Alto Sax

Tenor Sax

Tenor Sax

Bari Sax

Trumpet 2

Jazz Kit

Piano

Jazz Bass

27

Alto Sax

Alto Sax

Tenor Sax

Tenor Sax

Bari Sax

Trumpet 1

Trumpet 2

Trumpet 3

Trumpet 4

Trombone

Trombone

Trombone

Trombone

Jazz Kit

Piano

Jazz Bass

29

This musical score is for a jazz ensemble. It features the following instruments and parts:

- Tenor Sax:** Melodic line, similar to the Alto Sax.
- Tenor Sax:** Rested.
- Trombone:** Four parts, each with a melodic line.
- Jazz Kit:** Drum part with various rhythms and accents.
- Piano:** Accompaniment part with chords in both hands.

31

Alto Sax

Alto Sax

Tenor Sax

Bari Sax

Trumpet 1

Trumpet 2

Trumpet 3

Trumpet 4

Trombone

Trombone

Trombone

Trombone

Jazz Kit

Piano

Jazz Bass

32

34

Tenor Sax

Jazz Kit

Piano

Jazz Bass

37

Tenor Sax

Jazz Kit

Piano

Jazz Bass

39

Tenor Sax

Jazz Kit

Piano

Jazz Bass

41

Tenor Sax

Jazz Kit

Piano

Jazz Bass

43

Tenor Sax

Jazz Kit

Piano

Jazz Bass

45

Tenor Sax

Jazz Kit

Piano

Jazz Bass

47

Tenor Sax

Tenor Sax

Trumpet 1

Trombone

Jazz Kit

Piano

Jazz Bass

49

Tenor Sax

Tenor Sax

Trumpet 1

Trombone

Jazz Kit

Piano

Jazz Bass

51

Tenor Sax

Tenor Sax

Trumpet 1

Trombone

Jazz Kit

Piano

Jazz Bass

53

55

57

Tenor Sax

Jazz Kit

Piano

Jazz Bass

59

Tenor Sax

Jazz Kit

Piano

Jazz Bass

61

Tenor Sax

Tenor Sax

Trumpet 1

Trumpet 2

Trumpet 3

Trumpet 4

Trombone

Trombone

Trombone

Trombone

Jazz Kit

Piano

Jazz Bass

64

Alto Sax

Alto Sax

Tenor Sax

Tenor Sax

Bari Sax

Trumpet 1

Trumpet 2

Trumpet 3

Trumpet 4

Trombone

Trombone

Jazz Kit

Piano

Jazz Bass

66

Alto Sax

Alto Sax

Tenor Sax

Tenor Sax

Bari Sax

Trumpet 1

Trumpet 2

Trumpet 3

Trumpet 4

Trombone

Trombone

Jazz Kit

Piano

Jazz Bass

68

Alto Sax

Alto Sax

Tenor Sax

Tenor Sax

Bari Sax

Trumpet 1

Trumpet 2

Trombone

Trombone

Trombone

Trombone

Jazz Kit

Piano

Jazz Bass

70

Alto Sax

Tenor Sax

Tenor Sax

Bari Sax

Trumpet 1

Trumpet 2

Trombone

Trombone

Trombone

Trombone

Jazz Kit

Piano

Jazz Bass

71

Alto Sax

Tenor Sax

Tenor Sax

Bari Sax

Trumpet 1

Trumpet 2

Trumpet 3

Trumpet 4

Trombone

Trombone

Trombone

Trombone

Jazz Kit

Piano

Jazz Bass

72

Tenor Sax

Jazz Kit

Piano

Jazz Bass

74

Tenor Sax

Jazz Kit

Piano

Jazz Bass

77

Tenor Sax

Jazz Kit

Piano

Jazz Bass

80

Tenor Sax

Trumpet 1

Trumpet 2

Trumpet 3

Trumpet 4

Trombone

Trombone

Trombone

Trombone

Jazz Kit

Piano

Jazz Bass

82

Tenor Sax

Trumpet 1

Trumpet 2

Trumpet 3

Trumpet 4

Trombone

Trombone

Trombone

Trombone

Jazz Kit

Piano

Jazz Bass

85

Tenor Sax

Trumpet 1

Trumpet 2

Trumpet 3

Trumpet 4

Trombone

Trombone

Trombone

Trombone

Jazz Kit

Piano

Jazz Bass

87

Tenor Sax

Trumpet 1

Trumpet 2

Trumpet 3

Trumpet 4

Trombone

Trombone

Trombone

Trombone

Jazz Kit

Piano

Jazz Bass

89

Tenor Sax

Jazz Kit

Piano

Jazz Bass

92

Tenor Sax

Jazz Kit

Piano

Jazz Bass

Tenor Sax

Trumpet 1

Trumpet 2

Trumpet 3

Trumpet 4

Trombone

Trombone

Trombone

Trombone

Jazz Kit

Piano

Jazz Bass

98

Trumpet 1

Trumpet 2

Trumpet 3

Trumpet 4

Trombone

Trombone

Trombone

Trombone

Jazz Kit

Piano

Jazz Bass

Detailed description of the musical score: The score is for a jazz ensemble. It begins at measure 98. The top four staves are for trumpets (1-4), the next four for trombones (1-4), followed by the Jazz Kit (drums), Piano, and Jazz Bass. The music is in 4/4 time. The trumpets and trombones play complex rhythmic patterns with many eighth and sixteenth notes. The Jazz Kit part shows a steady drum pattern with 'x' marks for cymbals. The Piano part features triplets and complex chordal structures. The Jazz Bass part provides a solid harmonic foundation with eighth and quarter notes.

100

Trumpet 1

Trumpet 2

Trumpet 3

Trumpet 4

Trombone

Trombone

Trombone

Trombone

Jazz Kit

Piano

Jazz Bass

Detailed description of the musical score: The score is for a jazz ensemble. It begins at measure 100. The trumpet section (four parts) and trombone section (four parts) play a melodic line. The jazz kit provides a rhythmic accompaniment with a pattern of eighth and sixteenth notes. The piano part features a bass line with a triplet of eighth notes in the right hand. The jazz bass part provides a steady bass line with eighth notes.

102

Trumpet 1

Trumpet 2

Trumpet 3

Trumpet 4

Trombone

Trombone

Trombone

Trombone

Jazz Kit

Piano

Jazz Bass

104

Trumpet 1

Trumpet 2

Trumpet 3

Trumpet 4

Trombone

Trombone

Trombone

Trombone

Jazz Kit

Piano

Jazz Bass

106

Trumpet 1

Trumpet 2

Trumpet 3

Trumpet 4

Trombone

Trombone

Trombone

Trombone

Jazz Kit

Piano

Jazz Bass

108

Trumpet 1

Trumpet 3

Trumpet 4

Trombone

Trombone

Trombone

Trombone

Jazz Kit

Piano

Jazz Bass

110

Trumpet 1

Trumpet 3

Trumpet 4

Trombone

Trombone

Trombone

Trombone

Jazz Kit

Piano

Jazz Bass

112

Tenor Sax

Jazz Kit

Piano

Jazz Bass

114

3

Tenor Sax

Jazz Kit

Piano

Jazz Bass

116

Tenor Sax

Jazz Kit

Piano

Jazz Bass

118

Tenor Sax

Jazz Kit

Piano

Jazz Bass

50

120

Tenor Sax

Jazz Kit

Piano

Jazz Bass

122

Tenor Sax

Jazz Kit

Piano

Jazz Bass

124

Tenor Sax

Jazz Kit

Piano

Jazz Bass

126

129

131

Alto Sax

Alto Sax

Tenor Sax

Tenor Sax

Bari Sax

Jazz Kit

Piano

Jazz Bass

133

135

137

Alto Sax

Alto Sax

Tenor Sax

Tenor Sax

Bari Sax

Jazz Kit

Piano

Jazz Bass

139

141

143

145

147

149

- Tenor Sax (middle two staves):** Both parts play a melodic line similar to the Alto Sax parts, with some chromaticism and accidentals.
- Bari Sax (fourth staff):** Plays a melodic line with a similar rhythmic pattern to the other saxophones.
- Jazz Kit (fifth staff):** Shows a drum pattern with 'x' marks for cymbals and vertical lines for the snare and bass drum.

151

153

155

157

161

Alto Sax

Alto Sax

Tenor Sax

Tenor Sax

Bari Sax

Trumpet 1

Trumpet 2

Trumpet 3

Trumpet 4

Trombone

Trombone

Trombone

Trombone

Jazz Kit

Piano

Jazz Bass

This musical score is for a jazz ensemble. It consists of the following parts:

165

Alto Sax

Alto Sax

Tenor Sax

Tenor Sax

Bari Sax

Trumpet 1

Trumpet 2

Trumpet 3

Trumpet 4

Trombone

Trombone

Trombone

Trombone

Jazz Kit

Piano

Jazz Bass

169

171

Alto Sax

Alto Sax

Tenor Sax

Tenor Sax

Bari Sax

Trumpet 1

Trumpet 2

Trumpet 3

Trumpet 4

Trombone

Trombone

Trombone

Trombone

Jazz Kit

Piano

Jazz Bass

173

175

Alto Sax

Alto Sax

Tenor Sax

Tenor Sax

Bari Sax

Trumpet 1

Trumpet 2

Trumpet 3

Trumpet 4

Trombone

Trombone

Trombone

Trombone

Jazz Kit

Piano

Jazz Bass

177

Alto Sax

Alto Sax

Tenor Sax

Tenor Sax

Bari Sax

Trumpet 1

Trumpet 2

Trumpet 3

Trumpet 4

Trombone

Trombone

Trombone

Trombone

Jazz Kit

Piano

Jazz Bass

181

Alto Sax

Alto Sax

Tenor Sax

Tenor Sax

Bari Sax

Trumpet 1

Trumpet 2

Trumpet 3

Trumpet 4

Trombone

Trombone

Trombone

Trombone

Jazz Kit

Piano

Jazz Bass

185

187

189

Alto Sax

Tenor Sax

Trumpet 1

Trombone

Jazz Kit

Piano

Jazz Bass

190

Alto Sax

Tenor Sax

Trumpet 1

Trombone

Jazz Kit

Piano

Jazz Bass

192

Tenor Sax

Jazz Kit

Piano

Jazz Bass

194

Tenor Sax

Jazz Kit

Piano

Jazz Bass

196

Tenor Sax

Jazz Kit

Piano

Jazz Bass

198

Tenor Sax

Trumpet 1

Trumpet 2

Trumpet 3

Trumpet 4

Trombone

Trombone

Trombone

Trombone

Jazz Kit

Piano

Jazz Bass

200

Tenor Sax

Trumpet 1

Trumpet 2

Trumpet 3

Trumpet 4

Trombone

Trombone

Trombone

Trombone

Jazz Kit

Piano

Jazz Bass

202

Tenor Sax

Trumpet 1

Trumpet 2

Trumpet 3

Trumpet 4

Trombone

Trombone

Trombone

Trombone

Jazz Kit

Piano

Jazz Bass

204

Tenor Sax

Trumpet 1

Trumpet 2

Trumpet 3

Trumpet 4

Trombone

Trombone

Trombone

Trombone

Jazz Kit

Piano

Jazz Bass

3

206

Tenor Sax

Jazz Kit

Piano

209

Tenor Sax

212

Tenor Sax

215

Tenor Sax

218

Tenor Sax

221

The musical score is arranged in a standard orchestral layout. It features the following parts:

This musical score is for a jazz ensemble. It features the following instruments and parts:

The score is written in 4/4 time and includes various musical notations such as rests, notes, and articulation marks.

Duke & His Orchestra Ellington - Cotton Tail

Alto Sax

♩ = 240,000000

Alto Sax 1

3

7

10

13

17

20

28

31

154

158

162

166

171

176

179

183

186

189

V.S.

4

Alto Sax

191

30

e e

2

Duke & His Orchestra Ellington - Cotton Tail

Alto Sax

♩ = 240,000000
Alto Sax 2

18

23

31

65

69

129

132

135

139

142

V.S.

146

150

154

158

162

166

171

176

179

183

Duke & His Orchestra Ellington - Cotton Tail

Tenor Sax

♩ = 240,000000
Tenor Sax 1

18

24

30

32

51

56

65

68

71

15

55

166

2

171

38

176

180

183

38

2

Duke & His Orchestra Ellington - Cotton Tail

Tenor Sax

♩ = 240,000000

Tenor Sax 2

3

7

10

13

17

20

25

72

75

78

82

86

89

93

112

116

119

122

125

129

132

135

139

142

146

150

154

158

162

166

171

176

180

184

188

191

194

198

202

205

208

211

215

219

221

Duke & His Orchestra Ellington - Cotton Tail

Bari Sax

$\text{♩} = 240,000,000$
Bari Sax

18

23

29

31

6 6 6

31

3

66

3

69

71

6 3 3

55

Bari Sax

127

131

134

137

140

143

147

151

155

158

Bari Sax

161

165

170

175

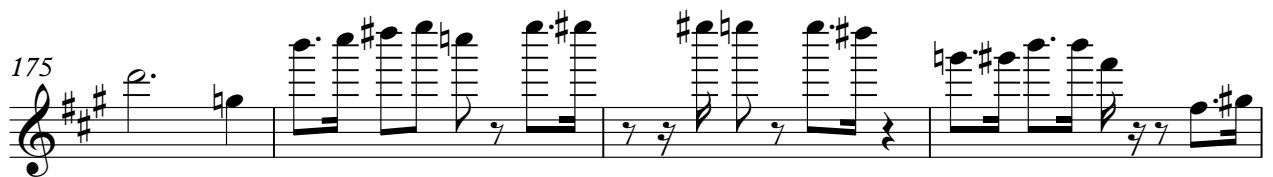

179

182

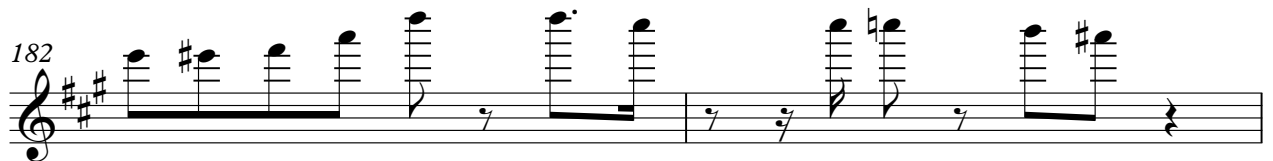

184

Duke & His Orchestra Ellington - Cotton Tail

Trumpet 1

♩ = 240,000000

Trumpet 1 **3**

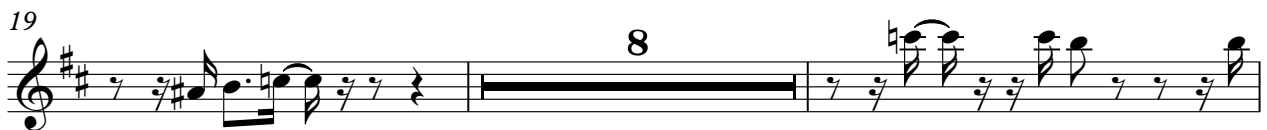

Trumpet 1

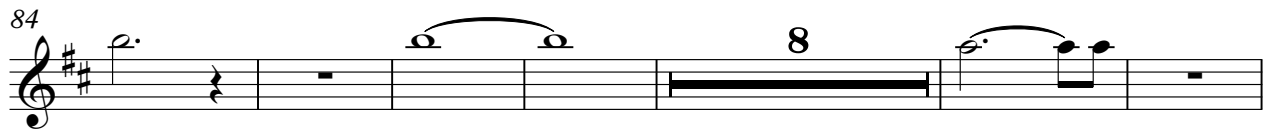
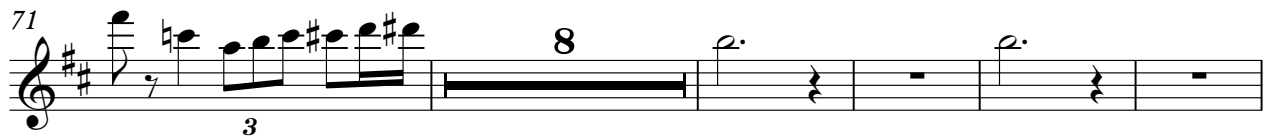
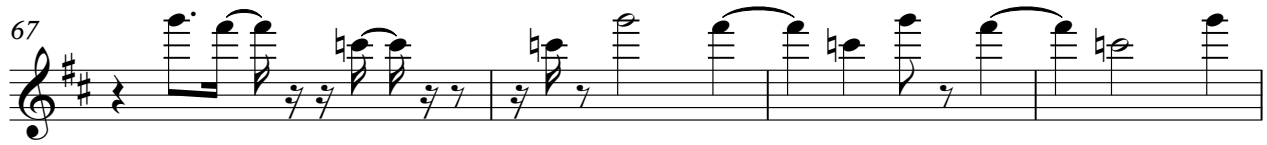
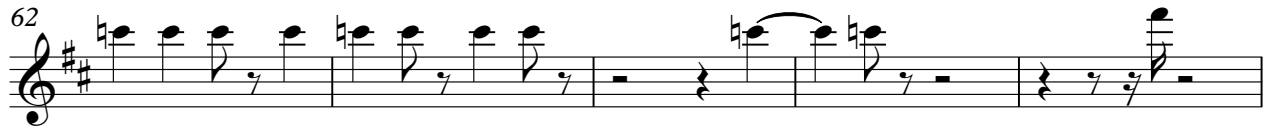

Trumpet 1

166

169

173

177

180

184

188

191

201

205

Duke & His Orchestra Ellington - Cotton Tail

Trumpet 2

♩ = 240,000000
Trumpet 2 **19**

23

27

30 **23**

56 **6**

66

71 **8**

83 **8**

96

101

104

159

163

167

171

175

179

183

Trumpet 2

201

205

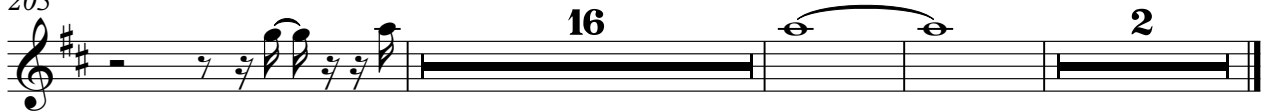

Duke & His Orchestra Ellington - Cotton Tail

Trumpet 3

$\text{♩} = 240,000,000$
Trumpet 3

9

13

18

28

32

23

6

63

67

3

8

81

87

8

98

102

105

109

112

162

167

171

175

179

Trumpet 3

183

201

205

Trumpet 4

Duke & His Orchestra Ellington - Cotton Tail

♩ = 240,000000
Trumpet 4

9

13

18 8

28

31 23 6

62

67 3 8 6

80

85 8

96

101

104

108

112

162

166

170

175

179

183

15

201

205

16

2

Duke & His Orchestra Ellington - Cotton Tail

Trombone

♩ = 240,000000

Trombone 1

3

7

10

14

17

20

8

30

15

48

53

6

Trombone

62

67

72

87

99

103

107

111

161

165

169

173

177

180

183

187

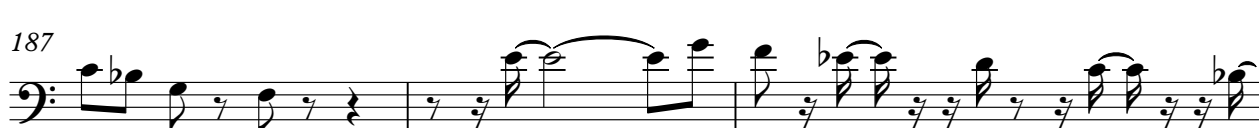

190

200

205

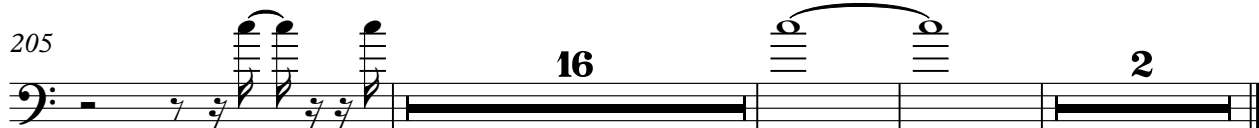

Duke & His Orchestra Ellington - Cotton Tail

Trombone

♩ = 240,000000

Trombone 2

27

30

Trombone

159

163

167

171

175

179

183

15

201

205

16

2

Duke & His Orchestra Ellington - Cotton Tail

Trombone

♩ = 240,000000

Trombone 3

27

30

23

56

6

5

70

8

82

8

96

101

105

109

111

47

Trombone

159

163

167

171

175

178

182

200

205

Duke & His Orchestra Ellington - Cotton Tail

Trombone

♩ = 240,000000

Trombone 4 **27**

31

23

6

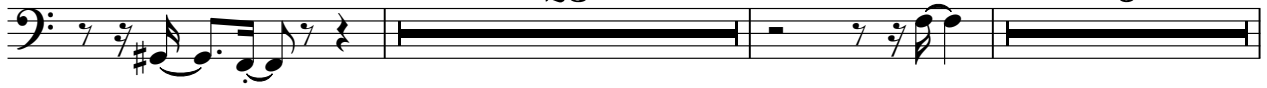

62

68

72

8

87

7

99

103

107

110

47

Trombone

159

163

167

171

175

179

183

15

201

205

16

2

♩ = 240,000000
Jazz Kit **3**

8

12

17

21

25

29

33

37

41

46

50

55

59

63

67

71

75

79

83

87

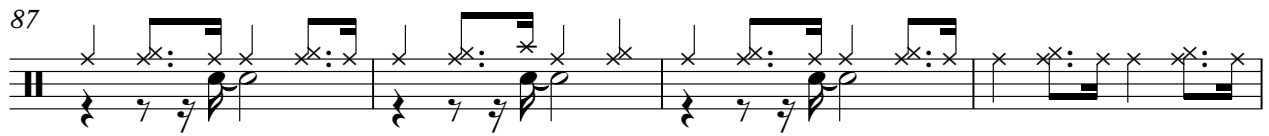

91

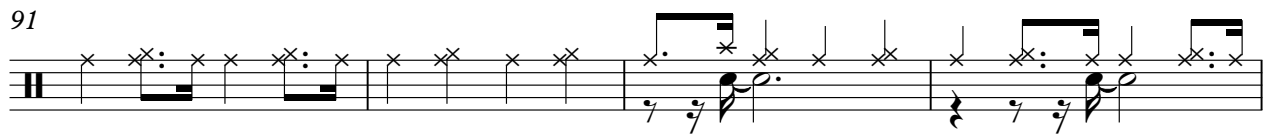

95

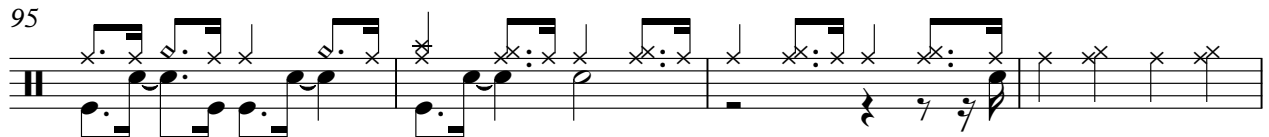

99

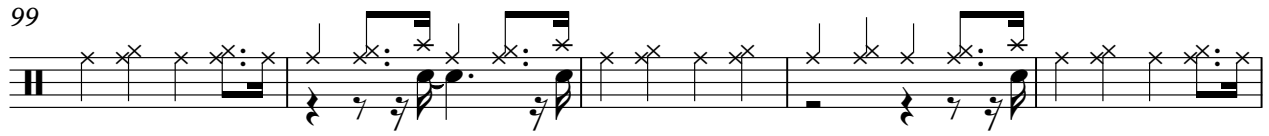

104

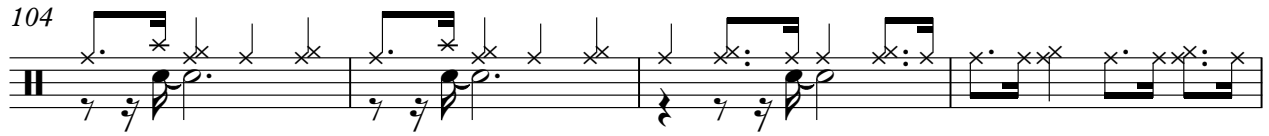

108

112

116

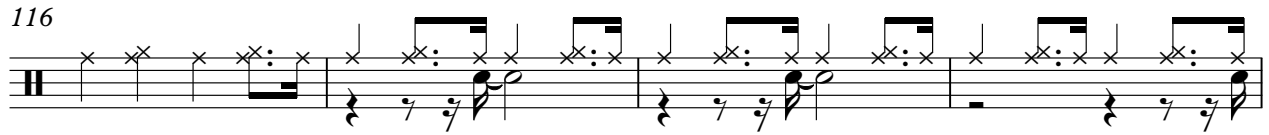

120

124

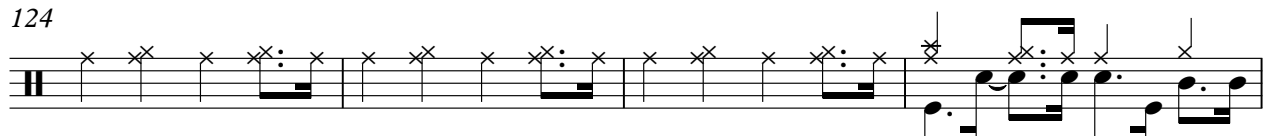

V.S.

128

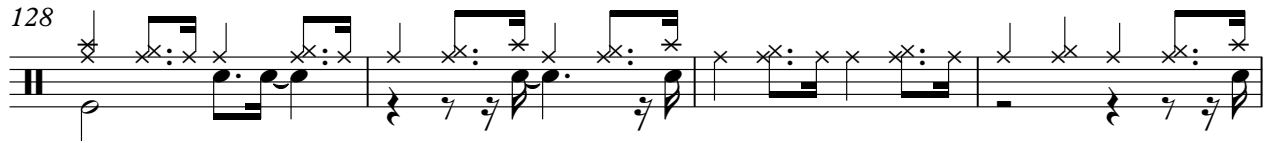

132

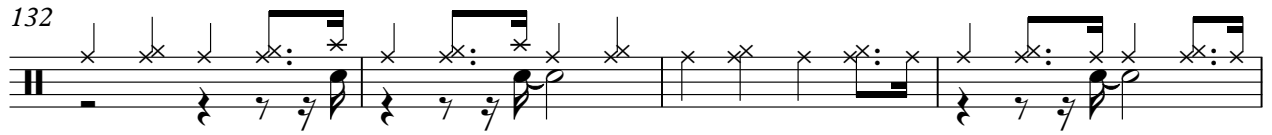

136

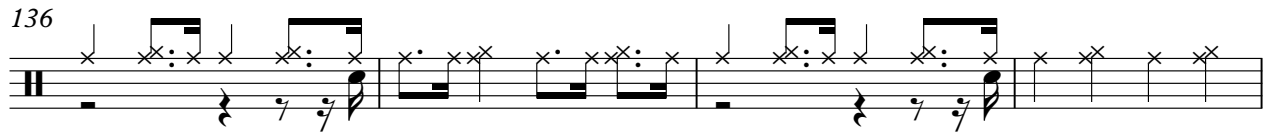

140

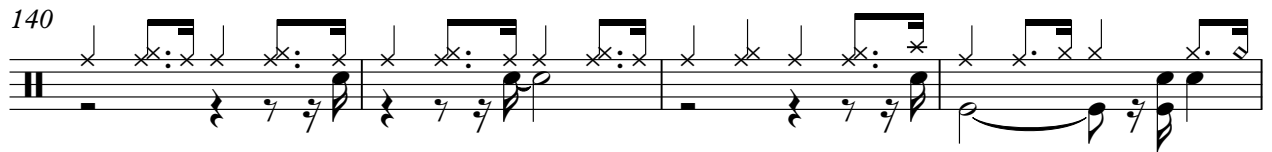

144

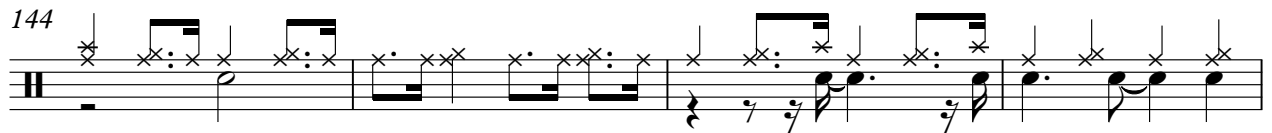

148

152

157

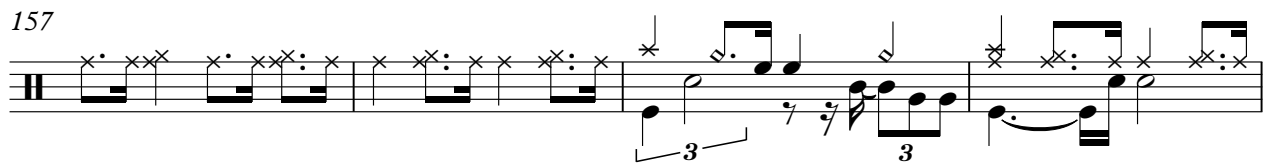

161

166

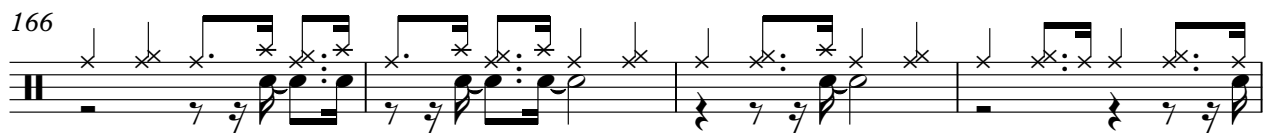

170

174

178

182

186

191

195

199

204

6

222

Jazz Kit

3

3

223

3

6

6

3

3

2

Duke & His Orchestra Ellington - Cotton Tail

Piano

♩ = 240,000000

Piano

31

35

40

45

49

54

59

64

69

73

79

84

V.S.

88

92

97

100

105

109

113

117

121

125

129

134

140

144

148

152

157

162

166

170

174

177

182

187

192

197

201

205

Duke & His Orchestra Ellington - Cotton Tail

Jazz Bass

♩ = 240,000000

Jazz Bass

2

7

12

17

21

26

30

35

40

45

V.S.

49

54

58

62

66

70

75

80

85

89

94

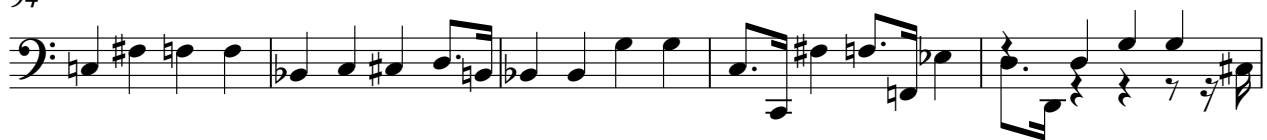

99

104

109

114

118

123

128

133

137

V.S.

142

147

151

155

160

165

170

175

180

184

188

192

196

200

204
