

Duke & His Orchestra Ellington - Do Nothin` Till You Hear

♩ = 220,005859

Alto Sax 1

Alto Sax 1  
Alto Sax 2  
Tenor Sax 1  
Tenor Sax 2  
Bari Sax

Trumpet 1

Trumpet 1  
Trumpet 2  
Trombone 1  
Trombone 2  
Trombone 3  
Trombone 4

Brush Kit

Brush Kit

Piano

Piano

Jazz Bass

Jazz Bass

♩ = 220,005859

Trumpet 3

Trumpet 3  
Trumpet 4

8 ♩ = 76,000351

11

Alto Sax

Alto Sax

Tenor Sax

Tenor Sax

Bari Sax

Trombone

Trombone

Trombone

Trombone

Brush Kit

Piano

Jazz Bass

13

The musical score is arranged in a standard ensemble format. The instruments and their parts are as follows:

- Brush Kit:** One part. Features a rhythmic pattern of brush strokes (marked with 'x') and a melodic line.

15

17

Alto Sax

Alto Sax

Tenor Sax

Tenor Sax

Bari Sax

Trumpet 1

Trombone

Trombone

Trombone

Trombone

Brush Kit

Piano

Jazz Bass

19

21

23

- Alto Sax:** Two parts. The top part has a melodic line with some grace notes and rests. The bottom part provides harmonic support.
- Tenor Sax:** Two parts. Both parts have similar melodic lines with grace notes.
- Bari Sax:** One part with a melodic line.
- Trumpet 1:** One part with a melodic line.
- Trumpet 2:** One part with a melodic line.
- Brush Kit:** One part with a rhythmic pattern using brushes, indicated by 'x' marks.
- Jazz Bass:** One part with a bass line featuring triplets.
- Trumpet 3:** One part with a melodic line.
- Trumpet 4:** One part with a melodic line.

25

Alto Sax

Alto Sax

Tenor Sax

Tenor Sax

Bari Sax

Trumpet 1

Trombone

Trombone

Trombone

Trombone

Brush Kit

Piano

Jazz Bass

27

Alto Sax

Trombone

Trombone

Trombone

Trombone

Brush Kit

Piano

Jazz Bass

29

Alto Sax

Alto Sax

Tenor Sax

Tenor Sax

Bari Sax

Trombone

Brush Kit

Piano

Jazz Bass

31

33

The musical score is arranged in a standard ensemble format. The saxophone section (Alto, Tenor, Bari) and trumpet section (Trumpet 1, Trumpet 2) play melodic lines with triplets and syncopated rhythms. The trombone section (three parts) provides harmonic support with sustained notes and rhythmic patterns. The Brush Kit plays a steady, syncopated pattern. The Piano and Jazz Bass provide the harmonic foundation with chords and a walking bass line. The score is marked with various accidentals (sharps, flats, naturals) and articulation marks (accents, slurs).

35

37

Alto Sax

Alto Sax

Tenor Sax

Tenor Sax

Bari Sax

Trumpet 1

Trumpet 2

Trombone

Trombone

Trombone

Trombone

Brush Kit

Piano

Jazz Bass

3

39

Alto Sax

Alto Sax

Tenor Sax

Bari Sax

Trumpet 1

Trombone

Trombone

Trombone

Trombone

Brush Kit

Piano

Jazz Bass

41

43

Alto Sax

Trumpet 1

Trombone

Trombone

Trombone

Trombone

Brush Kit

Piano

Jazz Bass

47

49

The musical score is arranged in a system with the following parts from top to bottom:

- Alto Sax (top staff): Measure 49 has a triplet of eighth notes (F#, G, A) followed by a quarter note (B). Measure 50 has a quarter note (D) followed by a quarter note (E).
- Alto Sax (second staff): Measure 49 has a quarter rest followed by a quarter note (G). Measure 50 has a quarter note (D) followed by a quarter note (E).
- Tenor Sax (third staff): Measure 49 has a quarter rest followed by a quarter note (F). Measure 50 has a quarter note (D) followed by a quarter note (E).
- Tenor Sax (fourth staff): Measure 49 has a quarter note (B) followed by a quarter note (A). Measure 50 has a quarter note (D) followed by a quarter note (E).
- Bari Sax (fifth staff): Measure 49 has a quarter rest followed by a quarter note (G). Measure 50 has a quarter note (D) followed by a quarter note (E).
- Trombone (sixth staff): Measure 49 has a quarter rest followed by a quarter note (G). Measure 50 has a quarter note (D) followed by a quarter note (E).
- Trombone (seventh staff): Measure 49 has a quarter rest followed by a quarter note (F). Measure 50 has a quarter note (D) followed by a quarter note (E).
- Trombone (eighth staff): Measure 49 has a quarter note (B) followed by a quarter note (A). Measure 50 has a quarter note (D) followed by a quarter note (E).
- Trombone (ninth staff): Measure 49 has a quarter rest followed by a quarter note (G). Measure 50 has a quarter note (D) followed by a quarter note (E).
- Brush Kit (tenth staff): Measure 49 has a quarter note (G) followed by a quarter note (A). Measure 50 has a quarter note (D) followed by a quarter note (E).
- Jazz Bass (twelfth staff): Measure 49 has a quarter note (G) followed by a quarter note (A). Measure 50 has a quarter note (D) followed by a quarter note (E).

51

Alto Sax

Alto Sax

Tenor Sax

Tenor Sax

Bari Sax

Trumpet 1

Trumpet 2

Trombone

Trombone

Trombone

Trombone

Brush Kit

Piano

Jazz Bass

53

Alto Sax

Alto Sax

Tenor Sax

Tenor Sax

Bari Sax

Trumpet 1

Trumpet 2

Trombone

Trombone

Trombone

Trombone

Brush Kit

Piano

Jazz Bass

55

Alto Sax

Alto Sax

Tenor Sax

Tenor Sax

Bari Sax

Trumpet 1

Trumpet 2

Trombone

Trombone

Trombone

Trombone

Brush Kit

Piano

Jazz Bass

This musical score is for a jazz ensemble. It consists of the following parts:

60 ♩ = 128,702606 ~~1 2 3 4 5 6 7 8 9 10 11 12 13 14 15 16 17 18 19 20 21 22 23 24 25 26 27 28 29 30 31 32 33 34 35 36 37 38 39 40 41 42 43 44 45 46 47 48 49 50 51 52 53 54 55 56 57 58 59 60~~

62 ♩ = 76,000351

♩ = 75,2363,5672,2770,8956,9108,9200,9402,6680

65 ♩ = 66,000069

The musical score is arranged vertically for the following instruments from top to bottom:

66

The musical score consists of the following parts:

67

Alto Sax

Alto Sax

Tenor Sax

Tenor Sax

Bari Sax

Trombone

Trombone

Trombone

Trombone

Brush Kit

Piano

Jazz Bass

6 6

Duke & His Orchestra Ellington - Do Nothin` Till You Hear

Alto Sax

♩ = 220,005859

♩ = 85,83,82,79,76,73,70,67,64,61,58,55

Alto Sax 1

3

9

13

19

23

27

31

36

40

45

V.S.

48

51

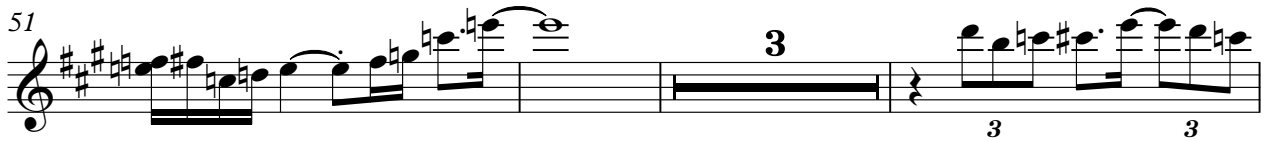

57

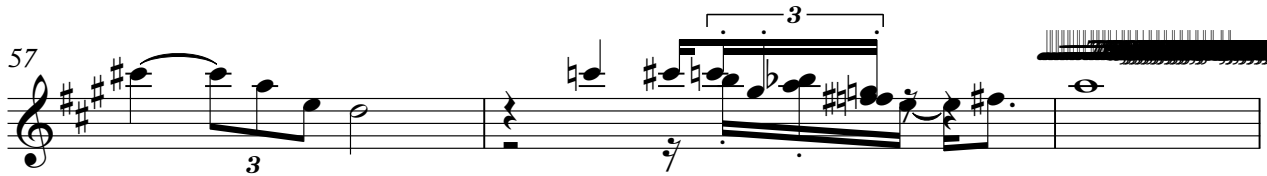

60

63

Duke & His Orchestra Ellington - Do Nothin` Till You Hear

Alto Sax

♩ = 220,005859  
Alto Sax 2

♩ = 85,1 36458216420918450627000932

3

8

♩ = 76,000351

15

3

3

19

3

24

5

3

34

2

40

5

48

52

56

62

♩ = 76,000351 ♩ = 75,23973971 5165985 10264660069

Duke & His Orchestra Ellington - Do Nothin` Till You Hear

Tenor Sax

♩ = 220,005859

♩ = 85,1364525661 ♩ = 8:

Tenor Sax 1

3

7 ♩ = 80,2184952997098995 1

14

20

25

5

34

38

40

5

Tenor Sax

48

52

56

63

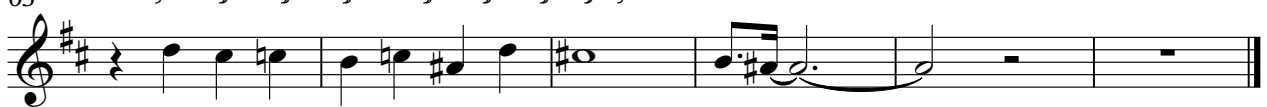

♩ = 75, 76, 77, 78, 79, 80, 81, 82, 83, 84, 85, 86, 87, 88, 89, 90, 91, 92, 93, 94, 95, 96, 97, 98, 99, 100

Duke & His Orchestra Ellington - Do Nothin` Till You Hear

Tenor Sax

♩ = 220,005859  
Tenor Sax 2

♩ = 85,1 3 4 5 6 7 8 9 10 11 12 13 14 15 16 17 18 19 20 21 22 23 24 25 26 27 28 29 30 31 32

3

8 ♩ = 76,000351

15

3

20

3

25

5

3

35

3

38

3

5

Duke & His Orchestra Ellington - Do Nothin` Till You Hear

Bari Sax

♩ = 220,005859      ♩ = 85, # 3 4 1 2 3 4 5 6 7 8 9 10 11 12 13 14 15 16 17 18 19 20 21 22 23 24 25 26 27 28 29 30 31 32 33 34 35 36 37 38 39 40 41 42 43 44 45 46 47 48 49 50 51

Bari Sax **4**

9

15

20

24

32

37

41

2

# Bari Sax

48

53

57

63

Duke & His Orchestra Ellington - Do Nothin` Till You Hear

Trumpet 2

♩ = 220,005859  
Trumpet 2 **3**

♩ = 85,186,485,919,979,999,976,0969

8 ♩ = 76,000351  
**12**

24 **7**

35 **3** **14**

52 **3** **3** **3** **3**

57 **2** **4**

Duke & His Orchestra Ellington - Do Nothin` Till You Hear

Trombone

♩ = 220,005859    ♩ = 85,133,125,64,20,9,18,45,3,20,0,7,3,15,1

Trombone 1

5

11

17

24

31

36

40

44

51

54

2 Trombone  $\text{♩} = 75, 23673673572551089350$

59

59 60 61 62 63

$\text{♩} = 69, 475828167364442000$

64

64 65 66 67 68 69

Duke & His Orchestra Ellington - Do Nothin` Till You Hear

Trombone

♩ = 220,005859    ♩ = 85,136452167430791845753990980135 1

Trombone 2

5

5

11

3

17

2

3

24

30

3

3

36

3

40

45

51

3

3

54

2

2

Trombone

59 ~~75,236336~~ ~~77,235723~~ ~~89,3570~~ ~~1~~ ~~75,236336~~ ~~77,235723~~ ~~89,3570~~

64 ~~69,475825~~ ~~67,354469~~ ~~69~~

Duke & His Orchestra Ellington - Do Nothin` Till You Hear

Brush Kit

♩ = 220,005859  
Brush Kit **3**

♩ = 76,000351

3 6 6

8 12 17 21 25 29 33 37 41

V.S.

Brush Kit

67

6 6

Duke & His Orchestra Ellington - Do Nothin` Till You Hear

Piano

♩ = 220,005859      ♩ = 85,1864532,610,739,868,997,1125,1251

Piano

2      3

9      3

14      3

19      3

24

29      3      3

V.S.

34

39

44

48

53

57

63 = 75, 73, 65, 63, 55, 53, 45, 43, 35, 33, 25, 23, 15, 13, 05, 03, 05, 07, 09, 11, 13, 15, 17, 19, 21, 23, 25, 27, 29, 31, 33, 35, 37, 39, 41, 43, 45, 47, 49, 51, 53, 55, 57, 59, 61, 63, 65, 67, 69

Piano

63

Jazz Bass

Duke & His Orchestra Ellington - Do Nothin` Till You Hear

♩ = 220,005859  
Jazz Bass

♩ = 85,136852380620735564700351

3

9

14

18

23

27

31

36

40

45

V.S.

2

# Jazz Bass

49

54

59

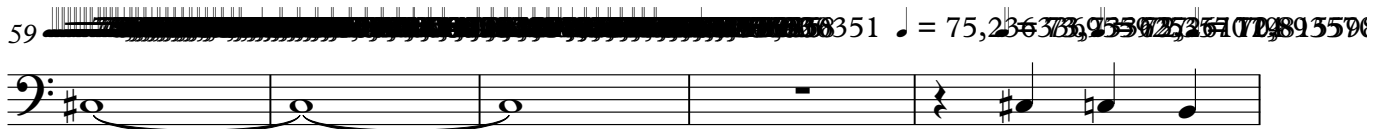

64

Duke & His Orchestra Ellington - Do Nothin` Till You Hear

Trumpet 3

♩ = 220,005859  
Trumpet 3

3 6

14

6 3

24

35

61

4

