

Duke & His Orchestra Ellington - Don't Get Around Much Anymore 1

♩ = 108,001083

Alto Sax 1

Alto Sax 2

Tenor Sax 1

Tenor Sax 2

Bari Sax

Trumpet 1

Trumpet 2

Trumpet 3

Trumpet 4

Trombone 1

Trombone 2

Trombone 3

Trombone 4

Jazz Kit

Melody (Opt.)

Piano

Jazz Bass

♩ = 108,001083

6

Alto Sax

Alto Sax

Tenor Sax

Tenor Sax

Bari Sax

Trumpet 1

Trumpet 2

Trumpet 3

Trumpet 4

Trombone

Trombone

Trombone

Trombone

Jazz Kit

Melody (O)

Piano

Jazz Bass

9

Alto Sax

Alto Sax

Tenor Sax

Tenor Sax

Bari Sax

Jazz Kit

Melody (O)

Piano

Jazz Bass

12

14

Alto Sax

Alto Sax

Tenor Sax

Tenor Sax

Bari Sax

Trumpet 1

Trumpet 2

Trumpet 3

Trumpet 4

Trombone

Trombone

Trombone

Trombone

Jazz Kit

Melody (O)

Piano

Jazz Bass

17

Alto Sax

Alto Sax

Tenor Sax

Tenor Sax

Bari Sax

Trumpet 4

Trombone

Trombone

Trombone

Trombone

Jazz Kit

Melody (O)

Piano

Jazz Bass

20

Alto Sax

Alto Sax

Tenor Sax

Tenor Sax

Bari Sax

Trumpet 1

Trumpet 2

Trumpet 3

Trumpet 4

Trombone

Trombone

Trombone

Trombone

Jazz Kit

Melody (O)

Piano

Jazz Bass

23

Alto Sax

Alto Sax

Tenor Sax

Tenor Sax

Bari Sax

Trumpet 1

Trumpet 2

Trumpet 3

Trumpet 4

Trombone

Trombone

Trombone

Trombone

Jazz Kit

Melody (O)

Piano

Jazz Bass

26

Alto Sax

Alto Sax

Tenor Sax

Tenor Sax

Bari Sax

Trumpet 1

Trumpet 2

Trumpet 3

Trumpet 4

Trombone

Trombone

Trombone

Trombone

Jazz Kit

Melody (O)

Piano

Jazz Bass

29

Alto Sax

Alto Sax

Tenor Sax

Tenor Sax

Bari Sax

Trumpet 1

Trumpet 2

Trumpet 3

Trumpet 4

Trombone

Trombone

Trombone

Trombone

Jazz Kit

Melody (O)

Piano

Jazz Bass

32

The musical score is arranged in a standard orchestral format with the following parts from top to bottom:

- Alto Sax (two staves)
- Tenor Sax (two staves)
- Bari Sax (one staff)
- Trumpet 1 (one staff)
- Trumpet 2 (one staff)
- Trumpet 3 (one staff)
- Trumpet 4 (one staff)
- Trombone (four staves)
- Jazz Kit (one staff)
- Melody (O) (one staff)
- Jazz Bass (one staff)

35

38

Alto Sax

Alto Sax

Tenor Sax

Tenor Sax

Bari Sax

Trumpet 1

Trumpet 2

Trumpet 3

Trumpet 4

Trombone

Trombone

Trombone

Trombone

Jazz Kit

Melody (O)

Piano

Jazz Bass

41

Alto Sax

Alto Sax

Tenor Sax

Tenor Sax

Bari Sax

Trumpet 1

Trumpet 2

Trumpet 3

Trumpet 4

Trombone

Trombone

Trombone

Trombone

Jazz Kit

Piano

Jazz Bass

44

47

Alto Sax

Alto Sax

Tenor Sax

Tenor Sax

Bari Sax

Trumpet 1

Trumpet 2

Trumpet 3

Trumpet 4

Trombone

Trombone

Trombone

Trombone

Jazz Kit

Melody (O)

Piano

Jazz Bass

3

50

Alto Sax

Alto Sax

Tenor Sax

Tenor Sax

Bari Sax

Trumpet 1

Trumpet 2

Trumpet 3

Trumpet 4

Trombone

Trombone

Trombone

Trombone

Jazz Kit

Jazz Bass

6

6

3

3

3

53

56

Alto Sax

Alto Sax

Tenor Sax

Tenor Sax

Bari Sax

Trumpet 1

Trumpet 2

Trumpet 3

Trumpet 4

Trombone

Trombone

Trombone

Trombone

Jazz Kit

Melody (O)

Piano

Jazz Bass

59

Alto Sax

Alto Sax

Tenor Sax

Tenor Sax

Bari Sax

Trumpet 1

Trumpet 2

Trumpet 3

Trumpet 4

Trombone

Trombone

Trombone

Trombone

Jazz Kit

Melody (O)

Piano

Jazz Bass

62

Alto Sax

Alto Sax

Tenor Sax

Tenor Sax

Bari Sax

Trumpet 1

Trumpet 2

Trumpet 3

Trumpet 4

Trombone

Trombone

Trombone

Trombone

Jazz Kit

Melody (O)

Piano

Jazz Bass

65

Alto Sax

Alto Sax

Tenor Sax

Tenor Sax

Bari Sax

Trumpet 1

Trumpet 2

Trumpet 3

Trumpet 4

Trombone

Trombone

Trombone

Trombone

Jazz Kit

Melody (O)

Piano

Jazz Bass

68

71

Alto Sax

Alto Sax

Tenor Sax

Tenor Sax

Bari Sax

Trumpet 1

Trumpet 2

Trumpet 3

Trumpet 4

Trombone

Trombone

Trombone

Trombone

Jazz Kit

Melody (O)

Piano

Jazz Bass

73

Alto Sax

Alto Sax

Tenor Sax

Tenor Sax

Bari Sax

Trumpet 1

Trumpet 2

Trumpet 3

Trumpet 4

Trombone

Trombone

Trombone

Trombone

Jazz Kit

Piano

Jazz Bass

75

Alto Sax

Alto Sax

Tenor Sax

Tenor Sax

Bari Sax

Trombone

Trombone

Trombone

Trombone

Jazz Kit

Piano

Jazz Bass

3

6

6

6

6

77

The musical score is arranged in a system with the following parts from top to bottom:

Duke & His Orchestra Ellington - Don't Get Around Muc

Alto Sax

♩ = 108,001083

Alto Sax 1

3

7

12

16

21

25

29

34

38

42

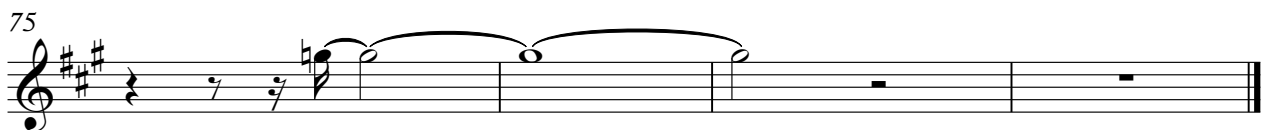

Duke & His Orchestra Ellington - Don't Get Around Muc

Alto Sax

♩ = 108,001083

Alto Sax 2

3

7

12

16

21

25

29

34

39

42

46

50

55

59

63

68

73

75

Duke & His Orchestra Ellington - Don't Get Around Muc

Tenor Sax

♩ = 108,001083

Tenor Sax 1

3

7

12

16

21

25

29

34

39

42

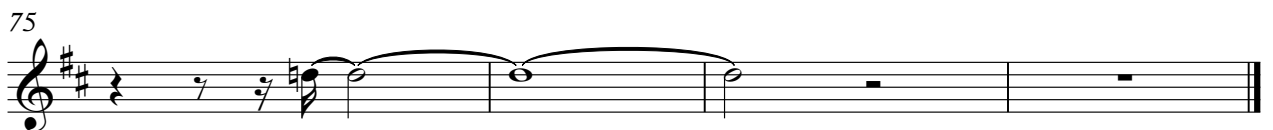

Duke & His Orchestra Ellington - Don't Get Around Muc

Tenor Sax

♩ = 108,001083

Tenor Sax 2

3

7

12

16

20

24

29

32

36

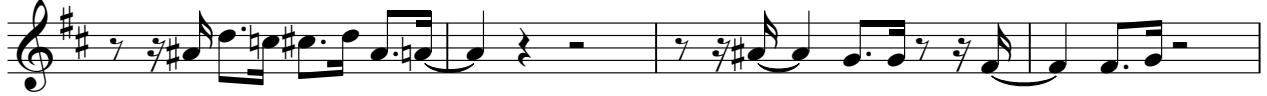

40

43

48

52

57

61

66

71

74

Duke & His Orchestra Ellington - Don't Get Around Muc

Bari Sax

♩ = 108,001083

Bari Sax

3

7

12

16

20

24

29

32

36

40

43

48

52

57

61

66

71

74

Duke & His Orchestra Ellington - Don't Get Around Muc

Trumpet 1

♩ = 108,001083
Trumpet 1 **3**

6 **7** **7**

22

27

32 **3**

39

43 **3**

49

52 **3** **3**

56

2

Trumpet 1

60

65

70

73

74

Duke & His Orchestra Ellington - Don't Get Around Muc

Trumpet 2

♩ = 108,001083

Trumpet 2 **3**

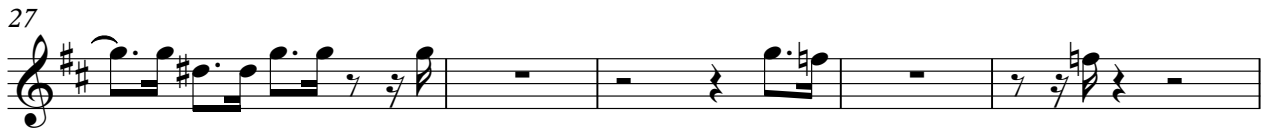
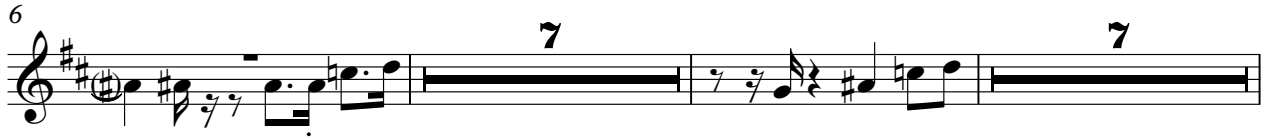

2

Trumpet 2

63

69

73

Duke & His Orchestra Ellington - Don't Get Around Muc

Trumpet 3

♩ = 108,001083
Trumpet 3

3

7

23

28

34

3

40

44

3

50

54

59

2

Trumpet 3

65

70

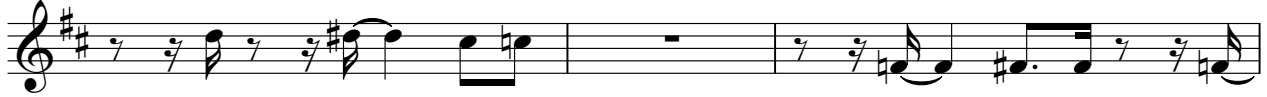

73

Duke & His Orchestra Ellington - Don't Get Around Muc

Trumpet 4

♩ = 108,001083

Trumpet 4

3

7

18

3

24

30

35

3

41

44

3

50

55

Trumpet 4

60

66

71

74

4

Duke & His Orchestra Ellington - Don't Get Around Muc

Trombone

♩ = 108,001083

Trombone 1

3

7

6

18

3

24

29

35

3

41

45

3

51

2

Trombone

56

60

65

70

74

Duke & His Orchestra Ellington - Don't Get Around Muc

Trombone

♩ = 108,001083

Trombone 2

3

7

6

18

3

24

29

35

3

41

45

3

51

56

2

Trombone

60

65

70

74

Duke & His Orchestra Ellington - Don't Get Around Muc

Trombone

♩ = 108,001083

Trombone 3

3

7

6

18

3

24

30

3

38

42

3

48

52

56

2

Trombone

60

65

70

74

Duke & His Orchestra Ellington - Don't Get Around Muc

Trombone

♩ = 108,001083

Trombone 4

3

7

6

18

3

24

28

34

3

40

43

2

48

51

56

60

65

70

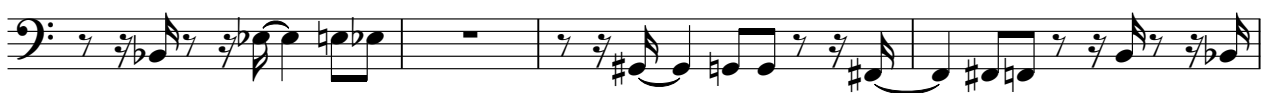

74

♩ = 108,001083
Jazz Kit **3**

7

12

16

20

23

26

28

66

70

73

75

76

77

Duke & His Orchestra Ellington - Don't Get Around Muc

Melody (O

♩ = 108,001083
Melody (Opt.)

6

9

13

17

21

26

30

33

37

46

6

Duke & His Orchestra Ellington - Don't Get Around Muc

Piano

♩ = 108,001083
Piano

3

3

6

10

13

18

22

26

31

35

40

46

49

56

60

65

68

72

75

Jazz Bass

Duke & His Orchestra Ellington - Don't Get Around Muc

♩ = 108,001083

Jazz Bass **3**

8

13

18

22

27

32

36

40

45

V.S.

49

53

58

63

68

73

75

