

Duke & His Orchestra Ellington - Don't Get Around Much

♩ = 120,000000

Alto Sax 1

Alto Sax

Alto Sax

Tenor Sax

Tenor Sax

Bari Sax

Trumpet 1

Trumpet 2

Trumpet 3

Trumpet 4

Trombone

Trombone

Trombone

Trombone

Jazz/Brush Kit

Jazz/Brus

Piano

Piano

Jazz Bass

2

5

Jazz/Brus

Piano

Jazz Bass

8

Jazz/Brus

Piano

Jazz Bass

11

Alto Sax

Alto Sax

Tenor Sax

Tenor Sax

Bari Sax

Jazz/Brus

Piano

Jazz Bass

7 7/8

3

3

13

Alto Sax

Alto Sax

Tenor Sax

Tenor Sax

Bari Sax

Jazz/Brus

Piano

Jazz Bass

15

Jazz/Brus

Piano

Jazz Bass

18

Alto Sax

Tenor Sax

Trombone

Trombone

Trombone

Trombone

Jazz/Brus

Piano

Jazz Bass

20

Alto Sax

Tenor Sax

Trombone

Trombone

Trombone

Trombone

Jazz/Brus

Piano

Jazz Bass

3

3

3

3

3

22

Alto Sax

Tenor Sax

Trombone

Trombone

Trombone

Trombone

Jazz/Brus

Piano

Jazz Bass

23

Alto Sax

Tenor Sax

Bari Sax

Trombone

Trombone

Trombone

Trombone

Jazz/Brus

Piano

Jazz Bass

24

The musical score is arranged in a system with the following parts from top to bottom:

25

Alto Sax

Alto Sax

Tenor Sax

Tenor Sax

Bari Sax

Trombone

Trombone

Trombone

Trombone

Jazz/Brus

Piano

Jazz Bass

3

3

3

3

3

26

27

Alto Sax

Alto Sax

Tenor Sax

Tenor Sax

Bari Sax

Jazz/Brus

Piano

Jazz Bass

29

Jazz/Brus

Piano

Jazz Bass

31

Alto Sax

Tenor Sax

Trumpet 1

Trumpet 2

Trombone

Trombone

Trombone

Trombone

Jazz/Brus

Piano

Jazz Bass

32

Alto Sax

Tenor Sax

Trumpet 1

Trumpet 2

Trombone

Trombone

Trombone

Trombone

Jazz/Brus

Piano

Jazz Bass

33

Alto Sax

Tenor Sax

Trumpet 1

Trumpet 2

Trombone

Trombone

Trombone

Trombone

Jazz/Brus

Piano

Jazz Bass

35

Alto Sax

Tenor Sax

Trumpet 1

Trumpet 2

Jazz/Brus

Piano

Jazz Bass

6

3

6

3

36

Alto Sax

Tenor Sax

Trumpet 2

Trumpet 4

Trombone

Trombone

Trombone

Trombone

Jazz/Brus

Piano

Jazz Bass

37

Alto Sax

Tenor Sax

Trumpet 2

Trumpet 4

Trombone

Trombone

Trombone

Trombone

Jazz/Brus

Piano

Jazz Bass

3

3

3

3

38

Alto Sax

Tenor Sax

Trumpet 2

Trumpet 4

Trombone

Trombone

Trombone

Trombone

Jazz/Brus

Piano

Jazz Bass

39

Alto Sax

Tenor Sax

Trumpet 1

Trumpet 2

Trumpet 4

Trombone

Trombone

Trombone

Trombone

Jazz/Brus

Piano

Jazz Bass

6

6

40

Alto Sax

Tenor Sax

Trumpet 1

Trumpet 2

Trumpet 4

Trombone

Trombone

Trombone

Trombone

Jazz/Brus

Piano

Jazz Bass

41

The musical score is arranged in a standard ensemble format. The instruments and their parts are as follows:

42

43

45

46

47

Alto Sax

Alto Sax

Tenor Sax

Tenor Sax

Bari Sax

Jazz/Brus

Piano

Jazz Bass

48

49

51

53

54

56

Alto Sax

Alto Sax

Tenor Sax

Tenor Sax

Bari Sax

Jazz/Brus

Piano

Jazz Bass

57

Alto Sax

Alto Sax

Tenor Sax

Tenor Sax

Bari Sax

Jazz/Brus

Piano

Jazz Bass

59

This musical score is for a jazz ensemble and consists of the following parts:

61

Alto Sax

Alto Sax

Tenor Sax

Tenor Sax

Bari Sax

Trombone

Jazz/Brus

Piano

Jazz Bass

63

Trumpet 1

Trombone

Jazz/Brus

Piano

Jazz Bass

3

3

3

3

65

67

Alto Sax

Alto Sax

Tenor Sax

Tenor Sax

Bari Sax

Trumpet 1

Trombone

Jazz/Brus

Piano

Jazz Bass

69

71

Trombone

Jazz/Brus

Piano

Jazz Bass

73

75

77

Alto Sax

Alto Sax

Tenor Sax

Tenor Sax

Bari Sax

Jazz/Brus

Piano

Jazz Bass

80

Jazz/Brus

Piano

Jazz Bass

83

87

Alto Sax

Alto Sax

Tenor Sax

Tenor Sax

Bari Sax

Trumpet 1

Trumpet 4

Trombone

Trombone

Trombone

Trombone

Jazz/Brus

Piano

Jazz Bass

89

Alto Sax

Alto Sax

Tenor Sax

Tenor Sax

Bari Sax

Trumpet 1

Trumpet 4

Trombone

Trombone

Trombone

Trombone

Jazz/Brus

Piano

Jazz Bass

91

Trumpet 1

Trumpet 4

Jazz/Brus

Piano

Jazz Bass

94

Jazz/Brus

Piano

Jazz Bass

97

Jazz/Brus

Piano

Jazz Bass

6 3

100

Jazz/Brus

Piano

Jazz Bass

6 3

103

Jazz/Brus

Piano

Jazz Bass

106

Jazz/Brus

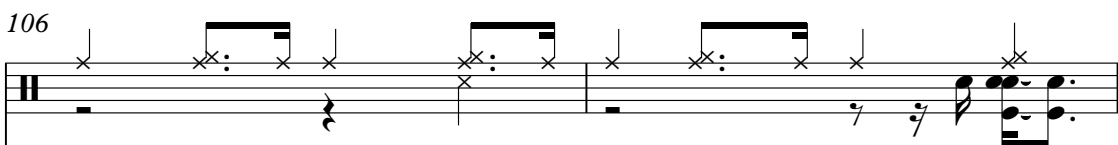

Piano

Jazz Bass

One staff of bass notation in bass clef, containing several measures of music with notes and rests.

This musical score is for a jazz ensemble. It features the following instruments and parts:

109

110

112

Alto Sax

Tenor Sax

Bari Sax

Trumpet 1

Trumpet 2

Trumpet 4

Trombone

Trombone

Trombone

Trombone

Jazz/Brus

Piano

Jazz Bass

This musical score is for a jazz ensemble. It features the following parts:

- Jazz/Brus:** Percussion part with various rhythmic patterns and accents.
- Piano:** Treble and Bass clefs. Features a complex harmonic accompaniment with chords and single notes.

115

116

Alto Sax

Tenor Sax

Bari Sax

Trumpet 1

Trumpet 2

Trumpet 3

Trumpet 4

Trombone

Trombone

Trombone

Trombone

Jazz/Brus

Piano

Jazz Bass

118

This musical score is for a jazz ensemble. It features the following instruments and parts:

- Tenor Sax:** Melodic line, mirroring the Alto Sax.
- Jazz/Brus:** Features a complex rhythmic pattern with accents and slurs.
- Piano:** Features a bass line with chords and single notes.
- Jazz Bass:** Features a bass line with chords and single notes.

120

Alto Sax

Tenor Sax

Bari Sax

Trumpet 1

Trumpet 4

Trombone

Trombone

Trombone

Trombone

Jazz/Brus

Piano

Jazz Bass

121

Alto Sax

Tenor Sax

Bari Sax

Trumpet 1

Trumpet 2

Trumpet 3

Trumpet 4

Trombone

Trombone

Trombone

Trombone

Jazz/Brus

Piano

Jazz Bass

123

125

Alto Sax

Tenor Sax

Trumpet 2

Jazz/Brus

Piano

Jazz Bass

127

Alto Sax

Alto Sax

Tenor Sax

Trumpet 2

Jazz/Brus

Piano

Jazz Bass

129

131

Alto Sax

Alto Sax

Tenor Sax

Tenor Sax

Bari Sax

Trumpet 1

Trumpet 2

Trumpet 3

Trumpet 4

Trombone

Trombone

Trombone

Trombone

Jazz/Brus

Piano

Jazz Bass

133

Alto Sax

Tenor Sax

Bari Sax

Trumpet 1

Trumpet 3

Trumpet 4

Trombone

Trombone

Trombone

Trombone

Jazz/Brus

Piano

Jazz Bass

134

Alto Sax

Tenor Sax

Bari Sax

Trumpet 1

Trumpet 3

Trumpet 4

Trombone

Trombone

Trombone

Trombone

Jazz/Brus

Piano

Jazz Bass

This musical score is for a jazz ensemble. It features the following instruments and parts:

136

Alto Sax

Tenor Sax

Trumpet 1

Trumpet 2

Trumpet 3

Trumpet 4

Trombone

Trombone

Trombone

Trombone

Jazz/Brus

Piano

Jazz Bass

137

Alto Sax

Tenor Sax

Trumpet 1

Trumpet 2

Trumpet 3

Trumpet 4

Trombone

Trombone

Trombone

Trombone

Jazz/Brus

Piano

Jazz Bass

139

Alto Sax

Tenor Sax

Bari Sax

Trombone

Trombone

Trombone

Trombone

Jazz/Brus

Piano

Jazz Bass

144

146

Alto Sax

Alto Sax

Tenor Sax

Tenor Sax

Bari Sax

Trumpet 1

Trumpet 2

Trumpet 3

Trumpet 4

Trombone

Trombone

Trombone

Trombone

Jazz/Brus

Piano

Jazz Bass

147

Duke & His Orchestra Ellington - Don't Get Around Much

Alto Sax

♩ = 120,000000
Alto Sax 1 **11**

15

23

26

32

35

39

42

44

47

V.S.

Alto Sax

119

123

127

132

137

143

Duke & His Orchestra Ellington - Don't Get Around Much

Alto Sax

♩ = 120,000000
Alto Sax 2

11

15

27

42

45

48

52

55

58

63

74 6

84

88 18

109 13 3

128 11

143

Duke & His Orchestra Ellington - Don't Get Around Muc

Tenor Sax

♩ = 120,000000
Tenor Sax 1 **11**

V.S.

Tenor Sax

52

55

58

62

70

78

87

108

112

116

120

125

131

134

138

143

Duke & His Orchestra Ellington - Don't Get Around Much

Tenor Sax

♩ = 120,000000
Tenor Sax 2

11 6

15 10 3 3

27 13 3

42 3

45 3 6

48 3 6 3 3

52 3

55 3 3

58 3

61 2

65

4

74

6

84

84

88

18

109

3

13

4

129

11

143

143

Duke & His Orchestra Ellington - Don't Get Around Much

Bari Sax

♩ = 120,000000
Bari Sax

11 8

23 3

27 13 3

42 3 3

45 3 6

48 3 6 3 6

52 3

55 3

58

60 2

65 **4**

74

78 **6**

87 **18**

108

112

117

120

124 **4** **6**

132 **3**

Bari Sax

139

143

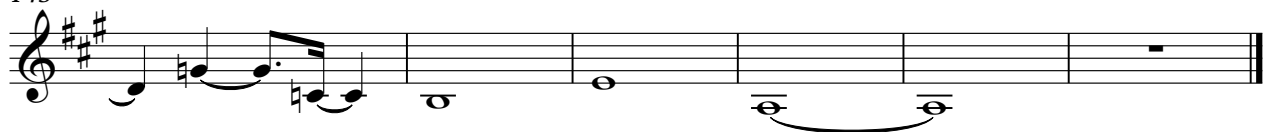

Duke & His Orchestra Ellington - Don't Get Around Muc

Trumpet 1

♩ = 120,000000
Trumpet 1

30

34

41

43

69

86

90

110

114

2

Trumpet 1

118

120

124

133

135

137

Duke & His Orchestra Ellington - Don't Get Around Muc

Trumpet 2

♩ = 120,000000
Trumpet 2 **30**

34

37

39

42 **65**

108 **2**

113

117 **4** **2**

126 **3**

129 **4**

2

Trumpet 2

135

4

142

4

Duke & His Orchestra Ellington - Don't Get Around Muc

Trumpet 3

♩ = 120,000000
Trumpet 3

40

42

65

108

3

114

5

122

6

131

3

134

3

137

8

Duke & His Orchestra Ellington - Don't Get Around Muc

Trumpet 4

♩ = 120,000000
Trumpet 4

35

37

39

42

40

84

88

17

108

112

115

Trumpet 4

118

120

123

132

135

137

Duke & His Orchestra Ellington - Don't Get Around Muc

Trombone

♩ = 120,000000

Trombone 1

18

3

22

25

5

33

38

42

17

62

66

70

74

7

84

88

108

112

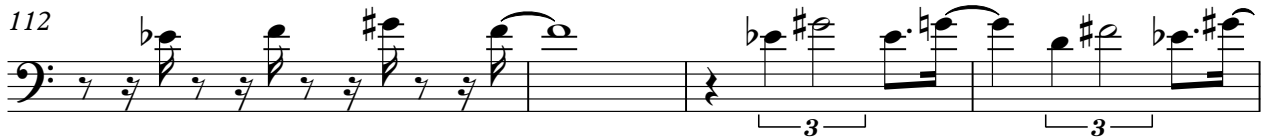

116

119

122

131

134

137

Trombone

Duke & His Orchestra Ellington - Don't Get Around Muc

♩ = 120,000000

Trombone 2

18

22

25

33

38

42

85

88

17

Trombone

108

3

112

116

120

124

6

3

133

3

3

136

3

3

140

144

Trombone

Duke & His Orchestra Ellington - Don't Get Around Muc

♩ = 120,000000
Trombone 3

18

22

25

33

38

42

85

88

17

108

3

112

116

120

124

6

3

134

3

3

3

138

143

Duke & His Orchestra Ellington - Don't Get Around Muc

Trombone

♩ = 120,000000

Trombone 4

18

22

25

5

33

37

41

41

85

90

17

110

2

Trombone

115

119

123

132

136

142

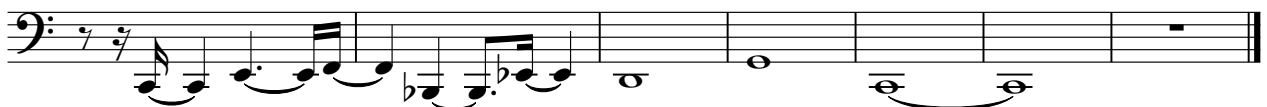

♩ = 120,000000
Jazz/Brush Kit
3

7

11

15

19

23

28

32

36

39

V.S.

42

47

52

58

63

68

73

78

83

88

93

98

103

108

111

114

117

120

123

128

V.S.

4

Jazz/Brus

133

136

140

144

147

Duke & His Orchestra Ellington - Don't Get Around Muc

Piano

♩ = 120,000000

Piano

V.S.

25

27

30

34

37

40

43

46

49

52

55

58

61

65

68

71

74

77

81

3 3 3 3 3

86

90

94

98

6 3

101

6 3

104

108

111

114

117

120

123

126

129

132

135

138

141

143

Jazz Bass

Duke & His Orchestra Ellington - Don't Get Around Much

♩ = 120,000000
Jazz Bass

2

8

14

18

22

26

30

35

39

44

49

54

58

63

68

72

77

81

85

89

94

99

104

108

112

116

121

125

129

V.S.

4

Jazz Bass

133

138

143

