

Duke & His Orchestra Ellington - Duke Ellington Medley

♩ = 107,001465

DRUMS

VIBRAPHONE

ACOU BASS

A.PIANO 1

♩ = 107,001465

4

FLUTE

DRUMS

VIBRAPHONE

ACOU BASS

A.PIANO 1

6

FLUTE

DRUMS

VIBRAPHONE

ACOU BASS

A.PIANO 1

8

FLUTE

DRUMS

ACOU BASS

A.PIANO 1

10

FLUTE

DRUMS

ACOU BASS

A.PIANO 1

12

FLUTE

DRUMS

ACOU BASS

A.PIANO 1

14

FLUTE

DRUMS

ACOU BASS

A.PIANO 1

16

FLUTE

DRUMS

ACOU BASS

A.PIANO 1

18

FLUTE

DRUMS

ACOU BASS

A.PIANO 1

20

FLUTE

DRUMS

ACOU BASS

A.PIANO 1

22

FLUTE

DRUMS

ACOU BASS

A.PIANO 1

24

DRUMS

ACOU BASS

A.PIANO 1

26

DRUMS

ACOU BASS

A.PIANO 1

29

FLUTE

DRUMS

ACOU BASS

A.PIANO 1

31

FLUTE

DRUMS

ACOU BASS

A.PIANO 1

33

FLUTE

DRUMS

ACOU BASS

A.PIANO 1

35

FLUTE

DRUMS

ACOU BASS

A.PIANO 1

37

FLUTE

DRUMS

VIBRAPHONE

ACOU BASS

BRASS 1

A.PIANO 1

39

DRUMS

VIBRAPHONE

ACOU BASS

BRASS 1

A.PIANO 1

42

DRUMS

VIBRAPHONE

ACOU BASS

BRASS 1

A.PIANO 1

44

DRUMS

VIBRAPHONE

ACOU BASS

BRASS 1

A.PIANO 1

46

DRUMS

VIBRAPHONE

ACOU BASS

BRASS 1

A.PIANO 1

48

DRUMS

VIBRAPHONE

ACOU BASS

BRASS 1

A.PIANO 1

51

DRUMS

VIBRAPHONE

ACOU BASS

BRASS 1

A.PIANO 1

53

DRUMS

VIBRAPHONE

ACOU BASS

BRASS 1

A.PIANO 1

54

DRUMS

ACOUBASS

BRASS 1

A.PIANO 1

6 6

56

DRUMS

ACOUBASS

BRASS 1

A.PIANO 1

58

FLUTE

DRUMS

ACOU BASS

BRASS 1

A.PIANO 1

60

FLUTE

DRUMS

ACOU BASS

BRASS 1

A.PIANO 1

62

DRUMS

VIBRAPHONE

ACOU BASS

BRASS 1

A.PIANO 1

65

DRUMS

VIBRAPHONE

ACOU BASS

BRASS 1

A.PIANO 1

67

DRUMS

VIBRAPHONE

ACOU BASS

BRASS 1

A.PIANO 1

69

FLUTE

DRUMS

VIBRAPHONE

ACOU BASS

BRASS 1

A.PIANO 1

71

FLUTE

DRUMS

ACOU BASS

A.PIANO 1

73

FLUTE

DRUMS

ACOU BASS

A.PIANO 1

75

FLUTE

DRUMS

NYLON GTR

ACOU BASS

A.PIANO 1

77

FLUTE

DRUMS

NYLON GTR

ACOU BASS

A.PIANO 1

79

FLUTE

DRUMS

ACOU BASS

A.PIANO 1

81

FLUTE

DRUMS

ACOU BASS

A.PIANO 1

83

FLUTE

DRUMS

NYLON GTR

ACOU BASS

A.PIANO 1

85

FLUTE

DRUMS

NYLON GTR

ACOU BASS

BRASS 1

A.PIANO 1

87

FLUTE

DRUMS

NYLON GTR

ACOU BASS

BRASS 1

A.PIANO 1

89

DRUMS

NYLON GTR

ACOU BASS

BRASS 1

A.PIANO 1

90

DRUMS

NYLON GTR

ACOU BASS

BRASS 1

A.PIANO 1

91

DRUMS

NYLON GTR

ACOU BASS

BRASS 1

A.PIANO 1

93

DRUMS

VIBRAPHONE

NYLON GTR

ACOU BASS

BRASS 1

A.PIANO 1

95

DRUMS

VIBRAPHONE

ACOU BASS

BRASS 1

A.PIANO 1

97

DRUMS

VIBRAPHONE

ACOU BASS

BRASS 1

A.PIANO 1

100

FLUTE

DRUMS

VIBRAPHONE

ACOU BASS

BRASS 1

A.PIANO 1

102

FLUTE

DRUMS

VIBRAPHONE

ACOU BASS

BRASS 1

A.PIANO 1

104

FLUTE

DRUMS

VIBRAPHONE

ACOU BASS

BRASS 1

A.PIANO 1

106

FLUTE

DRUMS

VIBRAPHONE

ACOU BASS

BRASS 1

A.PIANO 1

108

DRUMS

VIBRAPHONE

ACOU BASS

BRASS 1

A.PIANO 1

110

FLUTE

DRUMS

VIBRAPHONE

ACOU BASS

BRASS 1

A.PIANO 1

FLUTE

Duke & His Orchestra Ellington - Duke Ellington Medley

♩ = 107,001465

4

9

14

18

22

7

33

37

21

60

8

FLUTE

70

73

76

79

83

87

13

104

107

3

DRUMS

Duke & His Orchestra Ellington - Duke Ellington Medley

♩ = 107,001465

2

7

11

15

19

24

28

31

2

DRUMS

35

40

45

50

54

57

61

66

71

75

DRUMS

79

83

87

90

92

96

101

105

108

VIBRAPHONE

Duke & His Orchestra Ellington - Duke Ellington Medley

♩ = 107,001465

2

6 31

3

40

44 3

49

54 8 3

66

69 24

2

VIBRAPHONE

95

99

104

108

♩ = 107,001465 **75**

79

87

91 **19**

ACOU BASS

Duke & His Orchestra Ellington - Duke Ellington Medley

♩ = 107,001465

2

7

13

19

25

30

35

41

44

ACOU BASS

47

52

56

61

67

71

76

80

85

91

96

101

106

109

BRASS 1

Duke & His Orchestra Ellington - Duke Ellington Medley

♩ = 107,001465

37

42

46

52

55

60

65

69

16

87

90

93

96

100

105

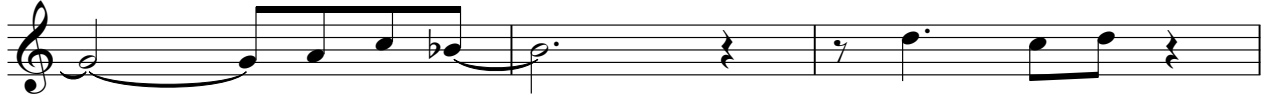

108

Duke & His Orchestra Ellington - Duke Ellington Medley

A.PIANO 1

♩ = 107,001465

2

7

11

15

19

22

25

29

33

36

39

45

51

55

60

65

70

73

76

79

82

86

90

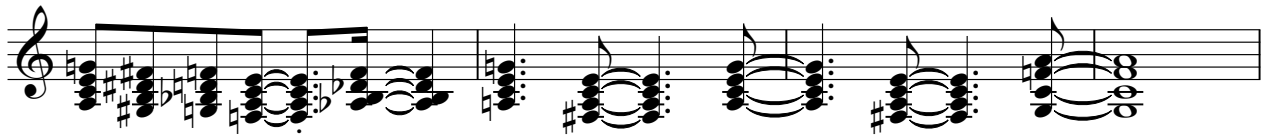

94

97

101

106

109

