

# Duke & His Orchestra Ellington - I Let A Song Go Out C

♩ = 108,000107

Alto Saxophone

Alto Saxophone

Percussion

Acoustic Bass

Synth Strings

Orchestra Hit

Solo

Solo

(C)1994 by MdB Software  
(C)1994 by MdB Software

5

Alto Sax.

Perc.

A. Bass

Syn. Str.

Solo

7

Alto Sax.

Perc.

A. Bass

Syn. Str.

Solo

9

Alto Sax.

Perc.

A. Bass

Syn. Str.

Solo

3

3

11

Alto Sax.

Perc.

A. Bass

Syn. Str.

Solo

3

3

13

Alto Sax.

Perc.

A. Bass

Syn. Str.

Solo

14

Alto Sax.

Perc.

A. Bass

Syn. Str.

Solo

3

15

Alto Sax.

Perc.

A. Bass

Syn. Str.

Solo

16

Alto Sax.

Perc.

A. Bass

Syn. Str.

Solo

18

Alto Sax.

Perc.

A. Bass

Syn. Str.

Solo

20

Alto Sax.

Perc.

A. Bass

Syn. Str.

Solo

22

Alto Sax.

Perc.

A. Bass

Syn. Str.

Solo

24

Alto Sax.

Perc.

A. Bass

Syn. Str.

Solo

26

Alto Sax.

Perc.

A. Bass

Syn. Str.

Solo

3

28

Alto Sax.

Perc.

A. Bass

Syn. Str.

Solo

29

Alto Sax.

Perc.

A. Bass

Syn. Str.

Solo

30

Alto Sax.

Perc.

A. Bass

Syn. Str.

Solo

31

Alto Sax.

Perc.

A. Bass

Syn. Str.

Solo

32

Alto Sax.

Perc.

A. Bass

Syn. Str.

Solo

34

Alto Sax.

Perc.

A. Bass

Syn. Str.

Solo

36

Alto Sax.

Perc.

A. Bass

Syn. Str.

Solo

38

Alto Sax.

Alto Sax.

Perc.

A. Bass

Syn. Str.

Orch. Hit

Solo

Detailed description of the musical score: The score is for page 12, measures 38 and 39. It features six staves. The first staff, labeled 'Alto Sax.', contains a melodic line in measure 38. The second staff, also labeled 'Alto Sax.', is mostly silent in measure 38 but has a triplet of eighth notes in measure 39. The third staff, 'Perc.', shows a rhythmic pattern of eighth notes with accents. The fourth staff, 'A. Bass', has a bass line with eighth notes. The fifth staff, 'Syn. Str.', has a sustained chord in measure 38 that continues into measure 39. The sixth staff, 'Orch. Hit', has a melodic line in measure 38. The seventh staff, 'Solo', has a complex melodic line with many beamed notes and rests.

40

Alto Sax.

Alto Sax.

Perc.

A. Bass

Syn. Str.

Orch. Hit

Solo

Detailed description of the musical score: The score is for page 13, starting at measure 40. It features six staves. The top staff is for Alto Saxophone, with a treble clef and a key signature of one flat. Measure 40 contains a melodic line with eighth and quarter notes. The second staff is also for Alto Saxophone, with a treble clef and a key signature of one flat, showing rests in both measures. The third staff is for Percussion, with a double bar line and a key signature of one flat, featuring a rhythmic pattern of eighth notes with 'x' marks above them. The fourth staff is for A. Bass, with a bass clef and a key signature of one flat, showing a bass line with quarter and eighth notes. The fifth staff is for Syn. Str., with a treble clef and a key signature of one flat, showing a sustained chord with a slur over it. The sixth staff is for Orch. Hit, with a treble clef and a key signature of one flat, showing a melodic line similar to the first Alto Saxophone staff. The seventh staff is for Solo, with a treble clef and a key signature of one flat, showing a complex rhythmic pattern with chords and rests.

42

44

Alto Sax.

Alto Sax.

Perc.

A. Bass

Syn. Str.

Orch. Hit

Solo

46

Alto Sax.

Alto Sax.

Perc.

A. Bass

Syn. Str.

Orch. Hit

Solo

Detailed description of the musical score for page 16, measures 46-47:

48

Alto Sax.

Alto Sax.

Perc.

A. Bass

Syn. Str.

Orch. Hit

Solo

50

Alto Sax.

Alto Sax.

Perc.

A. Bass

Syn. Str.

Orch. Hit

Solo

Detailed description of the musical score: The score is for page 18, measures 50 and 51. It features six staves. The top staff is labeled 'Alto Sax.' and contains a few notes in measure 50. The second staff, also labeled 'Alto Sax.', has a melodic line with a triplet of eighth notes in measure 51. The third staff, 'Perc.', shows a rhythmic pattern with 'x' marks above notes. The fourth staff, 'A. Bass', provides a bass line. The fifth staff, 'Syn. Str.', shows chordal accompaniment. The sixth staff, 'Orch. Hit', has some notes in measure 50. The bottom staff, 'Solo', contains a complex melodic line with many notes and rests.

52

Alto Sax.  
Alto Sax.  
Perc.  
A. Bass  
Syn. Str.  
Orch. Hit  
Solo

54

Alto Sax.  
Perc.  
A. Bass  
Syn. Str.  
Solo

56

Alto Sax.

Perc.

A. Bass

Syn. Str.

Solo

58

Alto Sax.

Perc.

A. Bass

Syn. Str.

Solo

60

Alto Sax.

Perc.

A. Bass

Syn. Str.

Solo

62

Alto Sax.

Alto Sax.

Perc.

A. Bass

Syn. Str.

Orch. Hit

Solo

64

Alto Sax.

Alto Sax.

Perc.

A. Bass

Syn. Str.

Orch. Hit

Solo

66

Alto Sax.

Alto Sax.

Perc.

A. Bass

Syn. Str.

Orch. Hit

Solo

68

Alto Sax.

Alto Sax.

Perc.

A. Bass

Syn. Str.

Orch. Hit

Solo

70

Alto Sax.

Alto Sax.

Perc.

A. Bass

Syn. Str.

Orch. Hit

Solo

72

Alto Sax.

Alto Sax.

Perc.

A. Bass

Syn. Str.

Orch. Hit

Solo

74

Alto Sax.

Alto Sax.

Perc.

A. Bass

Syn. Str.

Orch. Hit

Solo

76

Alto Sax.

Alto Sax.

Perc.

A. Bass

Syn. Str.

Orch. Hit

Solo

3

3

78

Alto Sax.

Alto Sax.

Perc.

A. Bass

Syn. Str.

Orch. Hit

Solo

80

Alto Sax.

Alto Sax.

Perc.

A. Bass

Syn. Str.

Orch. Hit

Solo

82

Alto Sax.

Alto Sax.

Perc.

A. Bass

Syn. Str.

Orch. Hit

Solo

84

Alto Sax.

Alto Sax.

Perc.

A. Bass

Syn. Str.

Orch. Hit

Solo

3

86

88

90

Alto Sax.

Alto Sax.

Perc.

A. Bass

Syn. Str.

Orch. Hit

Solo

Detailed description of the musical score: The score is for measures 90 and 91. Measure 90 features a complex arrangement of instruments. The top staff (Alto Sax.) has a treble clef and contains several chords. The second staff (Alto Sax.) has a treble clef and contains a melodic line. The Percussion staff has a double bar line and contains rhythmic notation with 'x' marks. The A. Bass staff has a bass clef and contains a melodic line. The Syn. Str. staff has a treble clef and contains a chord. The Orch. Hit staff has a treble clef and contains a chord. The Solo staff has a treble clef and contains a complex chordal texture. Measure 91 continues the arrangement with similar textures and some changes in the Solo and Percussion parts.

94

Alto Sax.

Alto Sax.

Perc.

A. Bass

Syn. Str.

Orch. Hit

Solo

96

Alto Sax.

Alto Sax.

Perc.

A. Bass

Syn. Str.

Orch. Hit

Solo

98

100

Alto Sax.

Alto Sax.

Perc.

A. Bass

Syn. Str.

Orch. Hit

Solo

103

Alto Sax.

Alto Sax.

Perc.

A. Bass

Orch. Hit

Solo

105

Alto Sax.

Alto Sax.

Perc.

A. Bass

Orch. Hit

Solo

Duke & His Orchestra Ellington - I Let A Song Go Out C

Alto Saxophone

♩ = 108,000107

4

8

12

15

18

23

28

31

34

38

(C)1994 by MdB Software  
(C)1994 by MdB Software

42

46

51

64

69

75

80

84

88

93

Alto Saxophone

98

102

Duke & His Orchestra Ellington - I Let A Song Go Out C

Alto Saxophone

♩ = 108,000107

38

42

47

51

55

58

62

66

70

74

(C)1994 by MdB Software  
(C)1994 by MdB Software

V.S.

Duke & His Orchestra Ellington - I Let A Song Go Out C

Percussion

♩ = 108,000107  
5

10

15

20

25

30

35

40

45

50

(C)1994 by MdB Software  
(C)1994 by MdB Software

V.S.

Percussion

104

Percussion

3

Duke & His Orchestra Ellington - I Let A Song Go Out C

Acoustic Bass

♩ = 108,000107

4

9

14

19

24

29

34

39

44

49

(C)1994 by MdB Software  
(C)1994 by MdB Software

V.S.

54

59

64

69

74

79

84

89

94

99

103

Duke & His Orchestra Ellington - I Let A Song Go Out C

Synth Strings

♩ = 108,000107

5

12

19

25

32

39

46

54

62

69

(C)1994 by MdB Software  
(C)1994 by MdB Software

V.S.

75

82

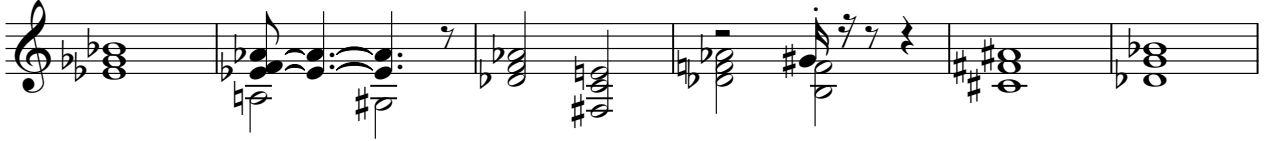

88

96

♩ = 108,000107

**37**

40

45

50 **9**

62

67

72

76

(C)1994 by MdB Software  
(C)1994 by MdB Software

78

83

87

92

96

101

Duke & His Orchestra Ellington - I Let A Song Go Out C

Solo

♩ = 108,000107

4

6

9

12

14

15

17

20

22

(C) 1994 by MdB Software  
(C) 1994 by MdB Software

V.S.

51

54

57

60

63

66

69

72

75

78

V.S.

81

85

88

91

94

97

101

104