

Duke & His Orchestra Ellington - It Don't Mean A Thing 1

♩ = 194,005234

Alto Sax 1

Alto Sax 2

Tenor Sax 1

Tenor Sax 2

Bari Sax

Trumpet 1

Trumpet 2

Trumpet 3

Trumpet 4

Trombone 1

Trombone 2

Trombone 3

Trombone 4

Jazz Kit

Piano

Jazz Bass

♩ = 194,005234

5

The musical score is arranged in a system with the following parts from top to bottom:

- Alto Sax (Staff 1)
- Alto Sax (Staff 2)
- Tenor Sax (Staff 3)
- Tenor Sax (Staff 4)
- Bari Sax (Staff 5)
- Trombone (Staff 6)
- Trombone (Staff 7)
- Trombone (Staff 8)
- Trombone (Staff 9)
- Jazz Kit (Staff 10)
- Jazz Bass (Staff 12)

7

Alto Sax

Alto Sax

Tenor Sax

Tenor Sax

Bari Sax

Trumpet 1

Trombone

Jazz Kit

Piano

Jazz Bass

The musical score is arranged in a standard ensemble format. The saxophone section (Alto, Tenor, Bari) has melodic lines with triplets. The brass section (Trumpet 1, Trombone) provides harmonic support. The rhythm section (Jazz Kit, Piano, Jazz Bass) provides the foundation. The piano part features complex chordal textures. The bass line is a walking bass line. The jazz kit part shows a typical jazz drum pattern with cymbal and snare work.

9

Trumpet 1

Trombone

Jazz Kit

Piano

Jazz Bass

12

Trumpet 1

Trumpet 2

Trumpet 3

Trumpet 4

Trombone

Trombone

Trombone

Trombone

Jazz Kit

Piano

Jazz Bass

14

Alto Sax

Alto Sax

Tenor Sax

Tenor Sax

Bari Sax

Trumpet 1

Trumpet 2

Trumpet 3

Trumpet 4

Trombone

Trombone

Trombone

Trombone

Jazz Kit

Piano

Jazz Bass

16

Alto Sax

Alto Sax

Tenor Sax

Tenor Sax

Bari Sax

Trumpet 1

Trombone

Jazz Kit

Piano

Jazz Bass

19

Alto Sax

Alto Sax

Tenor Sax

Tenor Sax

Bari Sax

Trumpet 1

Trumpet 2

Trumpet 3

Trumpet 4

Trombone

Trombone

Trombone

Trombone

Jazz Kit

Piano

Jazz Bass

22

Alto Sax

Alto Sax

Tenor Sax

Tenor Sax

Bari Sax

Trumpet 1

Trumpet 2

Trumpet 3

Trumpet 4

Trombone

Trombone

Trombone

Trombone

Jazz Kit

Piano

Jazz Bass

3

3

24

26

Alto Sax

Alto Sax

Tenor Sax

Tenor Sax

Bari Sax

Trumpet 1

Trumpet 2

Trumpet 3

Trumpet 4

Trombone

Trombone

Trombone

Trombone

Jazz Kit

Piano

Jazz Bass

28

Alto Sax

Alto Sax

Tenor Sax

Tenor Sax

Bari Sax

Trumpet 1

Trumpet 2

Trumpet 3

Trumpet 4

Trombone

Trombone

Trombone

Trombone

Jazz Kit

Piano

Jazz Bass

30

Alto Sax

Alto Sax

Tenor Sax

Tenor Sax

Bari Sax

Trumpet 1

Trumpet 2

Trumpet 3

Trumpet 4

Trombone

Trombone

Trombone

Trombone

Jazz Kit

Piano

Jazz Bass

32

Alto Sax

Tenor Sax

Bari Sax

Trumpet 1

Trumpet 2

Trumpet 3

Trumpet 4

Trombone

Trombone

Trombone

Trombone

Jazz Kit

Piano

Jazz Bass

3

3

3

3

3

34

Alto Sax

Alto Sax

Tenor Sax

Tenor Sax

Bari Sax

Trumpet 1

Trumpet 2

Trumpet 3

Trumpet 4

Trombone

Trombone

Trombone

Trombone

Jazz Kit

Piano

Jazz Bass

37

Alto Sax

Alto Sax

Tenor Sax

Tenor Sax

Bari Sax

Trumpet 1

Trumpet 2

Trumpet 3

Trumpet 4

Trombone

Trombone

Trombone

Trombone

Jazz Kit

Piano

Jazz Bass

40

Alto Sax

Tenor Sax

Trombone

Jazz Kit

Piano

Jazz Bass

43

Alto Sax

Tenor Sax

Bari Sax

Trumpet 1

Trumpet 3

Trumpet 4

Trombone

Trombone

Trombone

Jazz Kit

Piano

Jazz Bass

46

Alto Sax

Tenor Sax

Bari Sax

Trumpet 1

Trumpet 3

Trumpet 4

Trombone

Trombone

Trombone

Jazz Kit

Piano

Jazz Bass

49

Alto Sax

Tenor Sax

Trombone

Jazz Kit

Piano

Jazz Bass

52

55

Alto Sax

Tenor Sax

Bari Sax

Trumpet 1

Trumpet 3

Trumpet 4

Trombone

Trombone

Trombone

Jazz Kit

Piano

Jazz Bass

58

Alto Sax

Tenor Sax

Bari Sax

Trumpet 1

Trumpet 3

Trumpet 4

Trombone

Trombone

Trombone

Jazz Kit

Piano

Jazz Bass

61

Alto Sax

Tenor Sax

Bari Sax

Trumpet 1

Trumpet 3

Trumpet 4

Trombone

Trombone

Trombone

Jazz Kit

Piano

Jazz Bass

64

Jazz Kit

Piano

Jazz Bass

67

Alto Sax

Tenor Sax

Bari Sax

Trumpet 1

Trumpet 3

Trumpet 4

Trombone

Trombone

Trombone

Jazz Kit

Piano

Jazz Bass

70

Alto Sax

Alto Sax

Tenor Sax

Tenor Sax

Bari Sax

Trumpet 1

Trumpet 2

Trumpet 3

Trumpet 4

Trombone

Trombone

Trombone

Trombone

Jazz Kit

Piano

Jazz Bass

73

76

78

Alto Sax

Alto Sax

Tenor Sax

Tenor Sax

Bari Sax

Trumpet 1

Trumpet 2

Trumpet 3

Trumpet 4

Trombone

Trombone

Trombone

Trombone

Jazz Kit

Piano

Jazz Bass

3

3

3

3

3

3

3

3

3

3

3

3

3

3

3

3

3

3

3

80

Alto Sax

Alto Sax

Tenor Sax

Tenor Sax

Bari Sax

Trumpet 1

Trumpet 2

Trumpet 3

Trumpet 4

Trombone

Trombone

Trombone

Trombone

Jazz Kit

Piano

Jazz Bass

83

Alto Sax

Alto Sax

Tenor Sax

Tenor Sax

Bari Sax

Trumpet 1

Trumpet 4

Trombone

Trombone

Jazz Kit

Piano

Jazz Bass

86

Alto Sax

Alto Sax

Tenor Sax

Tenor Sax

Bari Sax

Trumpet 1

Trumpet 2

Trumpet 3

Trumpet 4

Trombone

Trombone

Trombone

Trombone

Jazz Kit

Piano

Jazz Bass

89

Alto Sax

Alto Sax

Tenor Sax

Tenor Sax

Bari Sax

Trumpet 1

Trumpet 2

Trumpet 3

Trumpet 4

Trombone

Trombone

Trombone

Trombone

Jazz Kit

Piano

Jazz Bass

91

Alto Sax

Alto Sax

Tenor Sax

Tenor Sax

Bari Sax

Trumpet 1

Trumpet 2

Trumpet 3

Trumpet 4

Trombone

Trombone

Trombone

Trombone

Jazz Kit

Piano

Jazz Bass

93

95

Alto Sax

Alto Sax

Tenor Sax

Tenor Sax

Bari Sax

Trumpet 1

Trombone

Trombone

Trombone

Trombone

Jazz Kit

Piano

Jazz Bass

98

100

Alto Sax

Alto Sax

Tenor Sax

Tenor Sax

Bari Sax

Trumpet 1

Trumpet 2

Trumpet 3

Trumpet 4

Trombone

Trombone

Trombone

Trombone

Jazz Kit

Piano

Jazz Bass

102

Alto Sax

Alto Sax

Tenor Sax

Tenor Sax

Bari Sax

Trumpet 1

Trumpet 2

Trumpet 3

Trumpet 4

Trombone

Trombone

Trombone

Trombone

Jazz Kit

Piano

Jazz Bass

3

104

Alto Sax

Alto Sax

Tenor Sax

Tenor Sax

Bari Sax

Trumpet 1

Trumpet 2

Trumpet 3

Trumpet 4

Trombone

Trombone

Trombone

Trombone

Jazz Kit

Piano

Jazz Bass

107

Alto Sax

Alto Sax

Tenor Sax

Tenor Sax

Bari Sax

Trumpet 1

Trumpet 2

Trumpet 3

Trumpet 4

Trombone

Trombone

Trombone

Trombone

Jazz Kit

Piano

Jazz Bass

109

The musical score is arranged in a standard ensemble format. The instruments and their parts are as follows:

Duke & His Orchestra Ellington - It Don't Mean A Thing

Alto Sax

♩ = 194,005234
Alto Sax 1

3

7

16

22

25

29

33

36

38

32

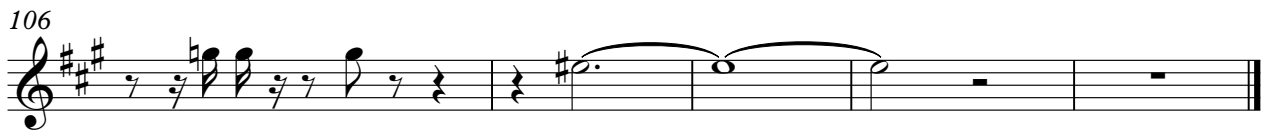
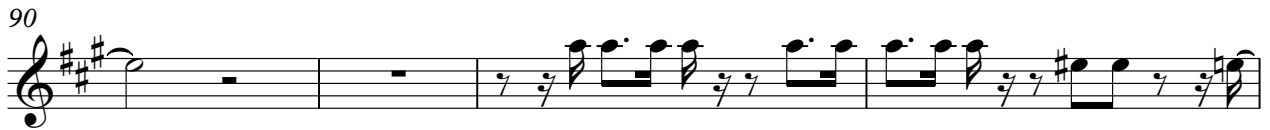
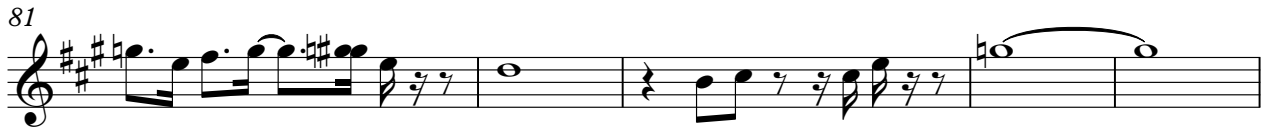

Duke & His Orchestra Ellington - It Don't Mean A Thing

Alto Sax

♩ = 194,005234
Alto Sax 2

3

7

18

23

28

34

38

43

49

54

3

7

2

3

3

2

2

62

4

3

70

3

78

3

2

83

88

92

94

3

6

2

98

103

106

Duke & His Orchestra Ellington - It Don't Mean A Thing

Tenor Sax

♩ = 194,005234

Tenor Sax 1

3

7

16

21

25

29

33

37

39

32

72

76

80

84

89

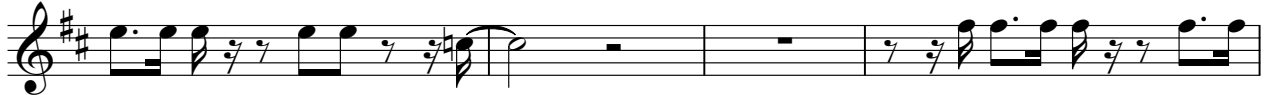

93

96

102

106

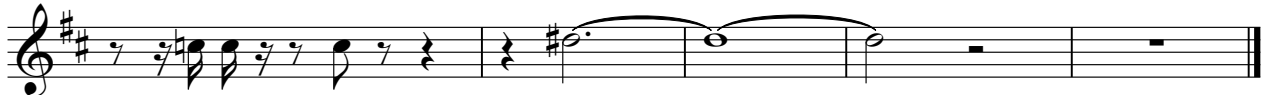

Duke & His Orchestra Ellington - It Don't Mean A Thing

Tenor Sax

♩ = 194,005234

Tenor Sax 2

3

7

18

23

28

34

38

43

49

54

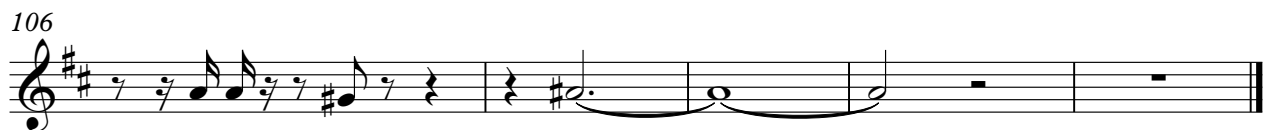
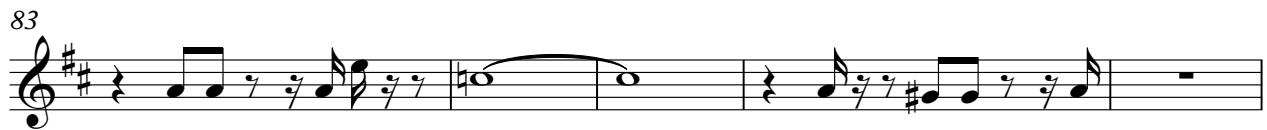

Duke & His Orchestra Ellington - It Don't Mean A Thing

Bari Sax

♩ = 194,005234
Bari Sax **3**

7

18

23

27

31

34

38

45

52

58

2

63

4

72

76

80

84

89

93

3

96

102

106

Duke & His Orchestra Ellington - It Don't Mean A Thing

Trumpet 1

♩ = 194,005234

Trumpet 1

3 2

9

13

17

21 2

26 3 3

30 3 3

34 2

39 4

45 4

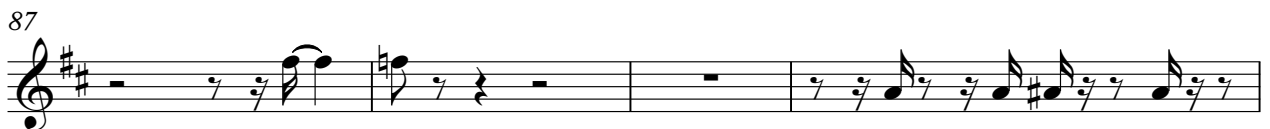
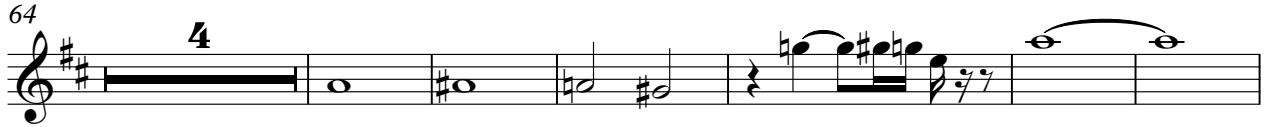
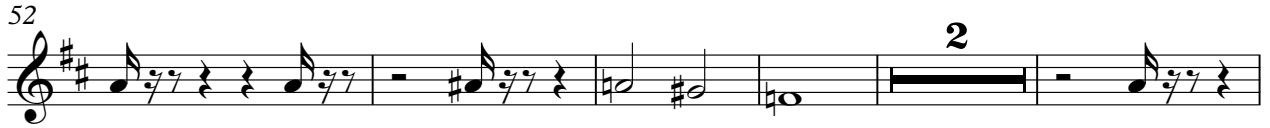

101

105

Duke & His Orchestra Ellington - It Don't Mean A Thing

Trumpet 2

♩ = 194,005234
Trumpet 2

3 7 13 4 20 23 2 3 28 3 32 2 38 31 71 4 79 4 86

2

Trumpet 2

90

93

100

103

106

Duke & His Orchestra Ellington - It Don't Mean A Thing

Trumpet 3

♩ = 194,005234
Trumpet 3

1
3
7

13
4

20

23
2
3
3

28
3
3

32
2

38
4

45
4

53
2

60
2
4

Trumpet 3

68

4

78

4

86

90

6

93

3

6

5

100

103

106

Duke & His Orchestra Ellington - It Don't Mean A Thing

Trumpet 4

♩ = 194,005234
Trumpet 4

3 7 4 2 3 3 2 4 4 2 4

68

75

79

84

87

91

94

101

104

106

Duke & His Orchestra Ellington - It Don't Mean A Thing

Trombone

♩ = 194,005234
Trombone 1

3

8

13

16

21

26

32

38

71

2

Trombone

78

3

82

2

88

91

94

97

101

105

3

Duke & His Orchestra Ellington - It Don't Mean A Thing

Trombone

♩ = 194,005234
Trombone 2

3 5

12

15 4 3

21 2

26 2 3

32 2

38

42

48

54 2 2

2

Trombone

62

70

78

86

91

94

100

104

107

Duke & His Orchestra Ellington - It Don't Mean A Thing

Trombone

♩ = 194,005234

Trombone 3

3 5

12

16 4

23 2 2

30 3 2

36

39 4

47 4

56 2 2

62 4

68

74

81

89

92

95

102

106

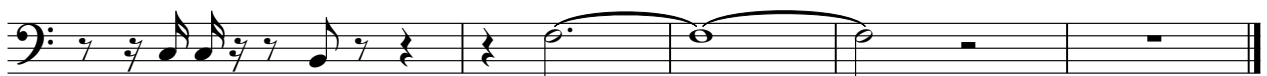

Duke & His Orchestra Ellington - It Don't Mean A Thing

Trombone

♩ = 194,005234

Trombone 4

3 5

12

16

4

23

2 2

30

3 2

36

39

4

47

4

56

2 2

62

4

68

75

81

87

91

94

100

104

106

♩ = 194,005234

Jazz Kit 2

V.S.

43

47

51

55

59

63

67

71

75

79

83

87

91

95

99

102

106

108

109

Duke & His Orchestra Ellington - It Don't Mean A Thing

Piano

♩ = 194,005234

Piano

V.S.

24

27

31

35

39

42

46

49

54

58

62

66

71

74

77

80

85

89

93

97

100

103

106

Duke & His Orchestra Ellington - It Don't Mean A Thing

Jazz Bass

♩ = 194,005234
Jazz Bass

6

10

14

18

22

26

30

34

38

V.S.

87

92

97

102

106

