

# Sean Kingston - Fire burning

0.0"  
1.1,00  
Copyright (p) Midi Hits

♩ = 122,999969

Vocal

Drums

Saw Wave

Ovrdr Guitar

Backup Vocals

Synth Brass

Bass

Synth Strings

Synth Brass

Square Wave

Saw Wave

5th Saw Wave

Halo Pad

Backup Vocals

Somebody call 9 1 1 Shaw

♩ = 122,999969

4

Vocal

Synth Brass

Bass

Saw Wave

ty fi re uring on the dance floor Who a

7

Vocal

Synth Brass

Bass

Saw Wave

Halo Pad

Backup Vocals

what a gwaan Kington

10

Vocal

Let's GoHey

Drums

Saw Wave

Synth Brass

The Synth Brass staff displays complex rhythmic notation, possibly representing a brass instrument or a synthesized brass sound.

Bass

Synth Brass

Saw Wave

Backup Vocals

12

Vocal

Red One Hey

Drums

Saw Wave

Synth Brass

Bass

Synth Brass

Saw Wave

Backup Vocals

Detailed description of the musical score: The score is for a track titled 'Red One Hey'. It is written in 7/8 time and B-flat major. The vocal line starts at measure 12 and contains the lyrics 'Red One Hey'. The instrumental arrangement includes a drum track with a complex, syncopated pattern. There are two Saw Wave tracks, one in the upper register and one in the lower register, both providing a rhythmic and harmonic foundation. The Synth Brass tracks consist of multiple voices, some playing chords and others playing melodic lines. The Bass track provides a steady, rhythmic accompaniment. The Backup Vocals track provides harmonic support to the main vocal line.

14

Vocal

Drums

Saw Wave

Synth Brass

Bass

Synth Brass

Saw Wave

Backup Vocals

Hey Shave got that su per hing Hot that sun

16

Vocal

Drums

Synth Brass

Bass

Saw Wave

in the outh in spain Got mesoon as I walk through me do

18

Vocal

Drums

Synth Brass

Bass

Saw Wave

or oh oh My rock estaredick le in g I wayshe

20

Vocal

Drums

Synth Brass

Bass

Saw Wave

dropped it low that tha ng Got me wan n spend my money on he

22

Vocal

Drums

Synth Brass

Bass

Saw Wave

Backup Vocals

it, her She get it pop it lock it drop it, that birth

24

Vocal

Drums

Synth Brass

Bass

Saw Wave

Backup Vocals

dayca ke, Got a can die, need to low na t cra zy

26

Vocal

flame a way Now take my red, black card and my

Drums

Synth Brass

Bass

Saw Wave

Backup Vocals

28

Vocal

jewel ler y Shaw ty is cool like the fi re,

Drums

Synth Brass

Bass

Saw Wave

Backup Vocals

30

This musical score is for the song "Cool Like Fire" by Sade. It is arranged for a variety of instruments and includes the following parts:

- Vocal:** The main vocal line with lyrics: "Cool like fire somebody call me".
- Saw Wave:** A synthesizer part using a saw wave sound, providing a rhythmic accompaniment.
- Synth Brass:** A synthesizer part using a brass sound, adding harmonic texture.
- Bass:** A bass line in the lower register, providing a steady accompaniment.
- Synth Strings:** A synthesizer part using a string sound, adding a lush, atmospheric quality.
- Backup Vocals:** A secondary vocal line that harmonizes with the main vocal.

32

Vocal

Shaw ty fi re burn ing on the dance

Drums

Saw Wave

Synth Brass

Bass

Synth Strings

Synth Brass

Saw Wave

Backup Vocals

33

34

Vocal

a I got ta cool

Drums

Saw Wave

Synth Brass

Bass

Synth Strings

Synth Brass

Saw Wave

Backup Vocals

Detailed description of the musical score: The score is for a single system of music, starting at measure 34. It features seven staves. The top staff is the Vocal line, with lyrics 'a I got ta cool' written below the notes. The second staff is Drums, showing a complex rhythmic pattern with various drum sounds. The third staff is Saw Wave, featuring a series of chords and melodic lines. The fourth staff is Synth Brass, with a melodic line. The fifth staff is Bass, with a simple bass line. The sixth staff is Synth Strings, with a few notes. The seventh staff is another Synth Brass part, with chords. The eighth staff is another Saw Wave part, with chords. The ninth staff is Backup Vocals, with a few notes. The key signature has four flats (B-flat, E-flat, A-flat, D-flat) and the time signature is 4/4.

35

Vocal

her down She won't bring the roof to ground on the dance

Drums

Saw Wave

Synth Brass

Bass

Synth Strings

Synth Brass

Saw Wave

Backup Vocals

37

Vocal

floor Who a She's fire burn

Drums

Saw Wave

Synth Brass

Bass

Synth Strings

Synth Brass

Saw Wave

Backup Vocals

39

41

Vocal

ty's fi re burn ing on the dance

Drums

Saw Wave

Synth Brass

Bass

Synth Strings

Synth Brass

Saw Wave

Backup Vocals

42

The musical score consists of the following parts:

- Drums:** Shows a complex rhythmic pattern with various drum sounds represented by 'x' marks and notes.

43

Vocal

ing fi re burning onth dance floor That lit tle shaw

Drums

Saw Wave

Backup Vocals

Synth Brass

Bass

Synth Strings

Synth Brass

Saw Wave

Halo Pad

Backup Vocals

45

ty's fi re burning on the dance floor

47

Vocal

Fi re burning fi re burning

Drums

Saw Wave

Synth Brass

Bass

Saw Wave

Halo Pad

Backup Vocals

50

Vocal

Drums

Saw Wave

Synth Brass

Bass

Saw Wave

That body is amaster piece holderis

52

Vocal

Drums

Synth Brass

Bass

Saw Wave

onen everyhun dred years But ain't nooubt in tak ing if ho

54

Vocal

me ho me I'm A fra We Blower L EGS Little game

Drums

Synth Brass

Bass

Saw Wave

56

Vocal

is about to change She'll be on covers o ver the wo

Drums

Synth Brass

Bass

Saw Wave

58

Vocal

Drums

Synth Brass

Bass

Saw Wave

Backup Vocals

rd world She get it pop it lockit dropit that birth

60

Vocal

Drums

Synth Brass

Bass

Saw Wave

Backup Vocals

daycake Got a can die needtoblowhat cra zy

62

Vocal

fla me a way Now takemy red, black card and my

Drums

Synth Brass

Bass

Saw Wave

Backup Vocals

64

Vocal

jewel ler y Shaw ty is cool like the fi re

Drums

Synth Brass

Bass

Saw Wave

Backup Vocals

66

Vocal

Codlike firsonbodycall 9 1 1 Shaw

Drums

Saw Wave

Synth Brass

Bass

Synth Strings

Synth Brass

Saw Wave

Backup Vocals

68

Vocal

ty fi re bur ing on the dance floor Who

Drums

Saw Wave

Synth Brass

Bass

Synth Strings

Synth Brass

Saw Wave

Backup Vocals

70

72

Vocal

the roof to ground on the dance

Drums

Saw Wave

Synth Brass

Bass

Synth Strings

Synth Brass

Saw Wave

Backup Vocals

Detailed description of the musical score: The score is for measures 72-75. It features seven staves. The Vocal staff (top) has lyrics: 'the roof to ground on the dance'. The Drums staff shows a consistent rhythmic pattern with snare and kick drums. The Saw Wave staff (first instance) plays a sequence of chords. The Synth Brass staff (first instance) plays a melodic line. The Bass staff plays a bass line. The Synth Strings staff is mostly silent. The Synth Brass staff (second instance) plays a sequence of chords. The Saw Wave staff (second instance) plays a sequence of chords. The Backup Vocals staff plays a melodic line.

73

- Drums (73):** Shows a drum kit with snare, hi-hat, and kick patterns.
- Saw Wave (73):** A synthesizer track using a sawtooth waveform, playing a rhythmic pattern of chords.
- Synth Brass (73):** A synthesizer track using a brass sound, playing a melodic line.
- Synth Strings (74):** A synthesizer track using a string sound, which is mostly silent in this section.
- Synth Brass (74):** A second instance of the Synth Brass track, playing a similar melodic line.
- Saw Wave (74):** A second instance of the Saw Wave track, playing a similar rhythmic pattern.

74

Vocal

a She's fi re burn

Drums

Saw Wave

Synth Brass

Bass

Synth Strings

Synth Brass

Saw Wave

Backup Vocals

Detailed description of the musical score: The score is for measures 74-77. It features a vocal line with lyrics 'a She's fi re burn'. The instrumental parts include Drums, two Saw Wave tracks, two Synth Brass tracks, a Bass track, and a Synth Strings track. The key signature has four flats (B-flat major or D-flat minor), and the time signature is 4/4. The vocal melody starts on a half note 'a', followed by a quarter rest, then eighth notes for 'She's', 'fi', 're', and 'burn'. The instrumental tracks provide a rhythmic and harmonic accompaniment.

75

- Synth Brass:** The Synth Brass part consists of a series of chords, primarily triads and dyads, played in a rhythmic pattern.
- Backup Vocals:** The Backup Vocals part consists of a series of chords, primarily triads and dyads, played in a rhythmic pattern.

76

Vocal

floor That lit tleshaw ty's fi re burn ing or th dance

Drums

Saw Wave

Synth Brass

Bass

Synth Strings

Synth Brass

Saw Wave

Backup Vocals

78

This musical score is for tracks 78, 79, and 80. It features the following instruments and parts:

- Vocal:** The lead vocal line with lyrics: "floor Shes fi re burn ing, fi re burning or the dance".
- Drums:** A drum part with various rhythmic patterns, including snare and kick drum hits.
- Saw Wave:** A synthesizer part using a sawtooth waveform, playing a melodic line.
- Backup Vocals:** A vocal part providing harmonic support to the lead.
- Synth Brass:** A synthesizer part mimicking brass instruments, playing a rhythmic accompaniment.
- Bass:** A bass line providing the low-end foundation for the track.
- Synth Strings:** A synthesizer part mimicking string instruments, playing a melodic line.
- Synth Brass (2):** A second synthesizer part mimicking brass instruments, playing a rhythmic accompaniment.
- Saw Wave (2):** A second synthesizer part using a sawtooth waveform, playing a melodic line.
- Halo Pad:** A synthesizer part providing a sustained harmonic background.
- Backup Vocals (2):** A second vocal part providing harmonic support to the lead.

80

Vocal

Drums

Saw Wave

Backup Vocals

Synth Brass

Bass

Synth Strings

Synth Brass

Saw Wave

Halo Pad

Backup Vocals

floor That lit tle shaw

81

Vocal

ty's fi re burn ing on the dance

Drums

Saw Wave

Backup Vocals

Synth Brass

Bass

Synth Strings

Synth Brass

Saw Wave

Halo Pad

Backup Vocals

- **Drums:** Shows a complex rhythmic pattern with various note values and rests.   
- **Saw Wave:** A synthesizer part with a sawtooth waveform, consisting of a series of notes and rests.   
- **Synth Brass:** A synthesizer part with a brass-like sound, featuring chords and melodic lines.   
- **Synth Strings:** A synthesizer part with a string-like sound, featuring a long, sustained note.   
- **Synth Brass:** A synthesizer part with a brass-like sound, featuring chords and melodic lines.   
- **Saw Wave:** A synthesizer part with a sawtooth waveform, consisting of a series of notes and rests.   
- **Halo Pad:** A synthesizer part with a pad-like sound, featuring a series of notes and rests.   
- **Backup Vocals:** A synthesizer part with a pad-like sound, featuring a series of notes and rests.

82

Vocal

floor She got that fi re in her hand that'll make

Drums

Saw Wave

Synth Brass

Bass

Synth Strings

Synth Brass

Square Wave

Saw Wave

5th Saw Wave

Backup Vocals

84

87

Vocal

it from the dance floor so them boys want more

Drums

Synth Brass

Bass

Synth Brass

Square Wave

Saw Wave

5th Saw Wave

89

91

Vocal

re in herdance that'll make them fella's run a round

Drums

Ovdr Guitar

Synth Brass

Bass

Synth Brass

Square Wave

Saw Wave

5th Saw Wave

Halo Pad

93

Vocal

mdenget outnway, everybody, singitnowNo ex

Drums

Synth Brass

Bass

Synth Brass

Square Wave

Saw Wave

5th Saw Wave

Halo Pad

95

Vocal

it from the dance floor so them boys want more

Drums

Ovdr Guitar

Synth Brass

Bass

Synth Brass

Square Wave

Saw Wave

5th Saw Wave

Halo Pad

97

Vocal

whatgwaan let's go ma dem She get itpop

Drums

Synth Brass

Bass

Synth Brass

Square Wave

Saw Wave

5th Saw Wave

Halo Pad

99

Vocal

it lock it drop it that birth dayca ke Got a can

Synth Brass

Bass

Square Wave

Saw Wave

Halo Pad

Backup Vocals

101

Vocal

dleneed to blow that cra zy fla me a way Now take my red,

Synth Brass

Bass

Saw Wave

Backup Vocals

103

Vocal

Drums

Synth Brass

Bass

Saw Wave

Backup Vocals

black card and my jew e le y Shaw ty is cool

105

Vocal

Drums

Synth Brass

Bass

Saw Wave

Backup Vocals

like the fi re Cool

106

Vocal

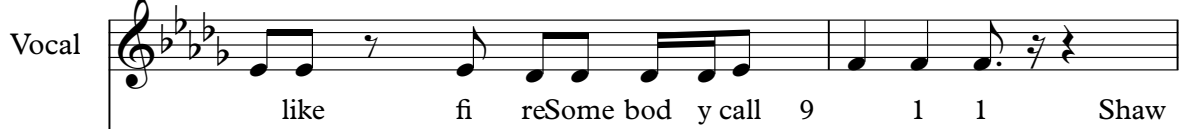

like fireSome body call 9 1 1 Shaw

Drums

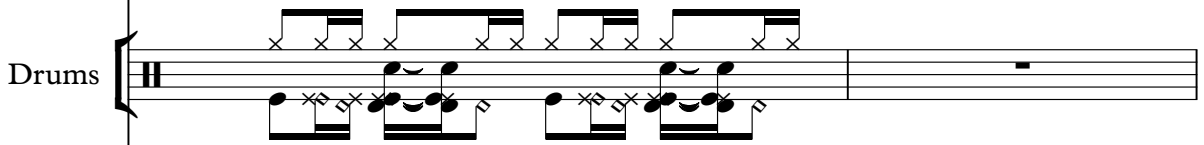

Synth Brass

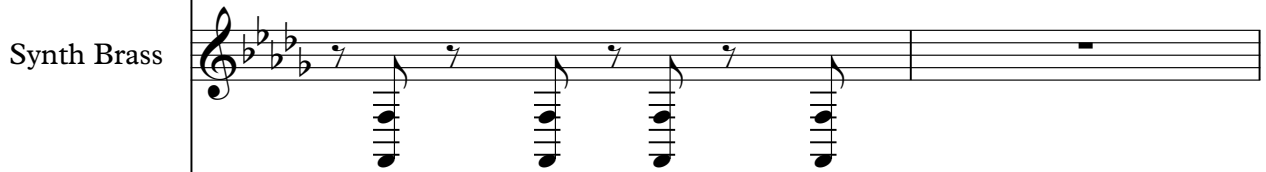

Bass

Saw Wave

Backup Vocals

108

110

Vocal

a I gotta cool her down Shewon'tring

Drums

Saw Wave

Synth Brass

Bass

Synth Strings

Synth Brass

Saw Wave

Backup Vocals

112

Vocal

the roof to ground on the dance

Drums

Saw Wave

Synth Brass

Bass

Synth Strings

Synth Brass

Saw Wave

Backup Vocals

113

Vocal

floor Who o

Drums

Saw Wave

Synth Brass

Bass

Synth Strings

The Synth Strings staff is currently empty, indicating that this instrument is not active in this section of the music.

Synth Brass

Saw Wave

Backup Vocals

floor Who o

114

115

Vocal

ing, fi re burn ing on the dance

Drums

Saw Wave

Backup Vocals

Synth Brass

Bass

Synth Strings

Synth Brass

Saw Wave

Halo Pad

Backup Vocals

116

Vocal  
floor That lit tleshaw ty's fi re burn ing orthe dance

Drums

Saw Wave

Backup Vocals

Synth Brass

Bass

Synth Strings

Synth Brass

Saw Wave

Halo Pad

Backup Vocals

118

Vocal  
floor Sh esfirburn ing, fi re burning or the dance

Drums

Saw Wave

Backup Vocals

Synth Brass

Bass

Synth Strings

Synth Brass

Saw Wave

Halo Pad

Backup Vocals

120

Vocal

Drums

Saw Wave

Backup Vocals

Synth Brass

Bass

Synth Strings

Synth Brass

Saw Wave

Halo Pad

Backup Vocals

floor That lit tle shaw

 - **Vocal:** Features the lyrics "floor That lit tle shaw" with corresponding notes and rests.   
 - **Drums:** Shows a rhythmic pattern with snare and kick drum hits.   
 - **Saw Wave:** A synthesizer part with a sawtooth waveform, playing a melodic line.   
 - **Backup Vocals:** Two parts providing harmonic support to the lead vocal.   
 - **Synth Brass:** A synthesizer part that mimics the sound of brass instruments, playing a rhythmic accompaniment.   
 - **Bass:** A bass line providing the low-end foundation.   
 - **Synth Strings:** A synthesizer part that mimics the sound of strings, playing a sustained chord.   
 - **Synth Brass (2):** A second synthesizer part mimicking brass, playing a rhythmic accompaniment.   
 - **Saw Wave (2):** A second synthesizer part with a sawtooth waveform, playing a melodic line.   
 - **Halo Pad:** A synthesizer part providing a sustained harmonic background.   
 - **Backup Vocals (2):** A second part of the backup vocalists.

121

Vocal  
ty's fi re burn ing on the dance

Drums

Saw Wave

Backup Vocals

Synth Brass

Bass

Synth Strings

Synth Brass

Saw Wave

Halo Pad

Backup Vocals

122

Vocal

Drums

Saw Wave

Synth Brass

Bass

Synth Strings

Synth Brass

Saw Wave

Backup Vocals

floor Some bod y call 9

123

Vocal

Bass

Saw Wave

Backup Vocals

1 1

# Sean Kingston - Fire burning

Vocal

♩ = 122,999969

Somebody call 9 1 1 Shaw ty fi re burning on the dance  
 5 floor Who a what a gwaan Kingston  
 10 Let's Hey Red One Hey Hey Shaw got  
 15 that's up ching like that man in the trap in a soon as I walk like do or oh oh My  
 19 estare dick le in g The way she dropped low that ha ng Got me wannapend money on he  
 22 r, her She get it pop it lock it drop it, That birth day ca ke, Got a can  
 25 d need to low that crazy flame away Now my red, black card and my jeweller y Shawy is cool  
 29 like the fi re, Cod like fi re Somebody call 9 1 1 Shawy fi re burning on the dance  
 33 floor Who a I gotta cool her low She's hitting the roof on the dance  
 37 floor Who a She's fi re burn ing, fi re burning on the dance

V.S.

40  
  
 floor That it tle shaw ty's fi re burn ing on the dance floor She's fi re burn

43  
  
 ing fi re burn ing on the dance floor That it tle shaw ty's fi re burn ing on the dance floor

47  
  
 Fi re burning fi re burning That body is a mater pi ec E her der is

52  
  
 on e every hund red years But ain't no doubt it taking it ho me ho me I'm A

55  
  
 fra We'll then the legs Little name is about to change She'll be on covers o ver the wo

58  
  
 rld world She get it pop it lock it drop it that birth day ake Gota can't need to blow that crazy

62  
  
 flame a way Not a kany red, black card and ny jeweller y Shaw ty is cool like the fi re

66  
  
 Cool like fi re So he'd call 9 1 1 Shaw ty fi re burn ing on the dance floor Who

70  
  
 a I got a cool her low She's hot the roof ground on the dance floor Who

74  
  
 a She's fi re burn ing, fi re burn ing on the dance floor That it tle shaw

77  
  
 ty's fi re burn ing on the dance floor Shes fi re burn ing, fi re burn ing on the dance

80  
  
 floor That lit tle shaw ty's fi re burn ing on the dance floor She got that fi

83  
  
 re in her dance that make them fel la's run a round Hey No ex

87  
  
 it from the dance floor so then boys want more Hey She got that fi

91  
  
 re in her dance that make them fella's run a round maer get out way,

94  
  
 everybody, sing now Noex if from the dance floor so then boys want more what waan let go

98  
  
 malem She get it pop it lock it drop it that birth day cake Got a can

101  
  
 dI need to blow that cra zy fla me a way Now taken y red, black card and my jew

104  
  
 eller Shawy is cool like the fi re Cool like fi re So he d call 9 1 1 Shaw

108  
  
 ty fi re burn ing on the dance floor Who a I got a cool her down She shouting V.S.

112

theroof tgroundon thdance floor Wh o a She's fi re burn

115

ing,fi rðuringon thdance floor Thatit tle shaw ty's fi re burningonthdance

118

floor Sh es firburn ing,fi re buring on the dance floor That lit tleshaw

121

ty's fi reburning on thdance floor Somebodycall 9 1 1

# Sean Kingston - Fire burning

## Drums

♩ = 122,999969

V.S.

Drums

39

41

43

46

51

55

59

62

65

68

71

73

75

78

81

83

87

89

91

94

V.S.

97

4

103

105

2

109

112

114

116

119

121

2

Saw Wave

Sean Kingston - Fire burning

♩ = 122,999969

10

13

16

31

34

37

40

43

46

49

16

67

70

73

76

79

82

110

113

116

119

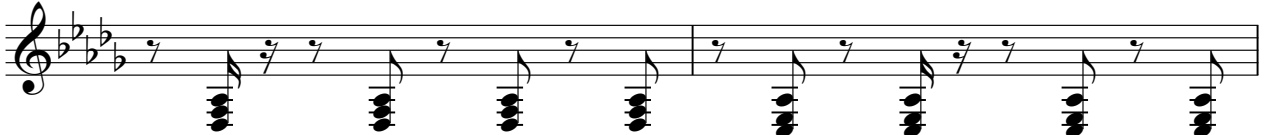

Saw Wave

121

♩ = 122,999969

**90**

93

**2**

**28**

Backup Vocals

Sean Kingston - Fire burning

♩ = 122,999969

**42**

46

**33**

82

**33**

118

**3**

Synth Brass

Sean Kingston - Fire burning

♩ = 122,999969

4

8

12

16

20

23

27

31

35

39

V.S.

83

89

95

100

104

109

113

117

120

Sean Kingston - Fire burning

Bass

♩ = 122,999969

4

9

13

18

23

27

31

35

39

43

V.S.

47

52

57

61

65

69

73

77

81

86

91

Synth Strings

Sean Kingston - Fire burning

♩ = 122,999969

30

36

45

20

71

79

26

111

118

2

Synth Brass

Sean Kingston - Fire burning

♩ = 122,999969

10

14

16

33

37

41

45

20

68

72

76

80

V.S.

84

90

96

110

114

118

121

Saw Wave

Sean Kingston - Fire burning

♩ = 122,999969

4

9

13

18

23

27

31

35

39

43

V.S.

91

96

100

104

109

113

117

121

5th Saw Wave

Sean Kingston - Fire burning

♩ = 122,999969

82

Sean Kingston - Fire burning

Backup Vocals

♩ = 122,999969

6 2

12 7

23

26

29

33

37

41

45 9

58

61

64

68

72

76

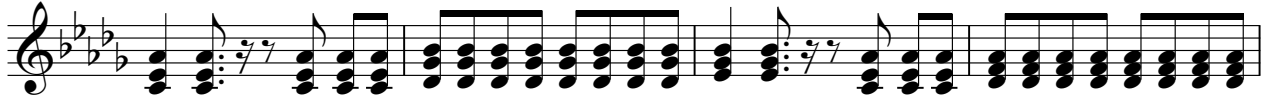

80

99

103

108

112

116

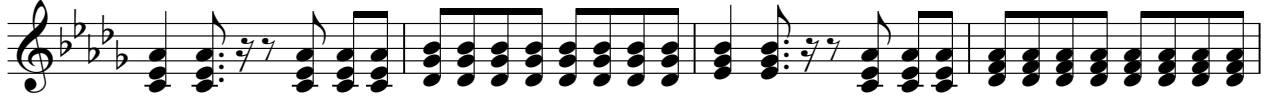

120

