

Duke & His Orchestra Ellington - I'm Beginning To See The Light

♩ = 128,000000
Alto Sax 1

Alto Sax 2

Tenor Sax 1

Tenor Sax 2

Bari Sax

Trumpet 1

Trumpet 2

Trumpet 3

Trumpet 4

Trombone 1

Trombone 2

Trombone 3

Trombone 4

Jazz Kit

Melody (Opt.)

Piano

♩ = 128,000000
Jazz Bass

7

Alto Sax

Alto Sax

Tenor Sax

Tenor Sax

Bari Sax

Trumpet 1

Trumpet 2

Trumpet 3

Trumpet 4

Trombone

Trombone

Trombone

Trombone

Jazz Kit

Melody (O)

Piano

Jazz Bass

10

13

Alto Sax

Alto Sax

Tenor Sax

Tenor Sax

Bari Sax

Trumpet 4

Trombone

Trombone

Trombone

Trombone

Jazz Kit

Melody (O)

Piano

Jazz Bass

17

21

Alto Sax

Alto Sax

Tenor Sax

Tenor Sax

Bari Sax

Trumpet 1

Trumpet 2

Trumpet 3

Trumpet 4

Trombone

Trombone

Trombone

Trombone

Jazz Kit

Melody (O)

Piano

Jazz Bass

24

27

Alto Sax

Alto Sax

Tenor Sax

Tenor Sax

Bari Sax

Trumpet 1

Trumpet 2

Trumpet 3

Trumpet 4

Trombone

Trombone

Trombone

Trombone

Jazz Kit

Melody (O)

Piano

Jazz Bass

31

Alto Sax

Alto Sax

Tenor Sax

Tenor Sax

Bari Sax

Trumpet 1

Trumpet 2

Trumpet 3

Trumpet 4

Trombone

Trombone

Trombone

Trombone

Jazz Kit

Melody (O)

Piano

Jazz Bass

3

34

The musical score is arranged in a standard orchestral format with the following parts from top to bottom:

- Alto Sax (two staves)
- Tenor Sax (two staves)
- Bari Sax (one staff)
- Trumpet 1, 2, 3, 4 (four staves)
- Trombone 1, 2, 3 (three staves)
- Jazz Kit (one staff)
- Melody (O) (one staff)
- Jazz Bass (one staff)

37

Alto Sax

Alto Sax

Tenor Sax

Tenor Sax

Bari Sax

Trumpet 1

Trumpet 2

Trumpet 3

Trumpet 4

Trombone

Trombone

Trombone

Trombone

Jazz Kit

Melody (O)

Piano

Jazz Bass

41

Alto Sax

Alto Sax

Tenor Sax

Tenor Sax

Bari Sax

Trumpet 1

Trumpet 2

Trumpet 3

Trumpet 4

Trombone

Trombone

Trombone

Trombone

Jazz Kit

Melody (O)

Piano

Jazz Bass

45

Alto Sax

Alto Sax

Tenor Sax

Tenor Sax

Bari Sax

Trombone

Trombone

Trombone

Trombone

Jazz Kit

Melody (O)

Piano

Jazz Bass

48

The musical score is arranged in a standard jazz ensemble format. It consists of the following parts from top to bottom:

- Alto Sax (two staves)
- Tenor Sax (two staves)
- Bari Sax (one staff)
- Trumpet 1 (one staff)
- Trumpet 2 (one staff)
- Trumpet 3 (one staff)
- Trumpet 4 (one staff)
- Trombone (four staves)
- Jazz Kit (one staff)
- Jazz Bass (one staff)

51

Alto Sax

Alto Sax

Tenor Sax

Tenor Sax

Bari Sax

Trumpet 1

Trumpet 2

Trumpet 3

Trumpet 4

Trombone

Trombone

Trombone

Trombone

Jazz Kit

Melody (O)

Piano

Jazz Bass

55

The musical score is arranged in a standard orchestral layout with the following parts from top to bottom:

- Alto Sax (two staves)
- Tenor Sax (two staves)
- Bari Sax (one staff)
- Trumpet 1
- Trumpet 2
- Trumpet 3
- Trumpet 4 (includes a triplet of eighth notes)
- Trombone (four staves, includes triplets of eighth notes)
- Jazz Kit (includes a triplet of eighth notes)
- Melody (O)
- Piano
- Jazz Bass

58

62

Alto Sax

Alto Sax

Tenor Sax

Tenor Sax

Bari Sax

Trumpet 1

Trumpet 2

Trumpet 3

Trumpet 4

Trombone

Trombone

Trombone

Trombone

Jazz Kit

Melody (O)

Piano

Jazz Bass

3

3

3

65

Alto Sax

Alto Sax

Tenor Sax

Tenor Sax

Trumpet 1

Trumpet 2

Trumpet 3

Trumpet 4

Trombone

Trombone

Trombone

Trombone

Jazz Kit

Melody (O)

Piano

Jazz Bass

3

3

3

3

68

Alto Sax

Alto Sax

Tenor Sax

Tenor Sax

Bari Sax

Trumpet 1

Trumpet 2

Trumpet 3

Trumpet 4

Trombone

Trombone

Trombone

Trombone

Jazz Kit

Melody (O)

Piano

Jazz Bass

71

The musical score is arranged in a standard orchestral format with the following parts from top to bottom:

- Alto Sax (two staves)
- Tenor Sax (two staves)
- Bari Sax (one staff)
- Trumpet 1, 2, 3, 4 (four staves)
- Trombone 1, 2, 3, 4 (four staves)
- Jazz Kit (one staff)
- Melody (O) (one staff)
- Jazz Bass (one staff)

75

The musical score is arranged in a standard orchestral format with the following parts from top to bottom:

- Alto Sax (two staves)
- Tenor Sax (two staves)
- Bari Sax (one staff)
- Trumpet 1 (one staff)
- Trumpet 2 (one staff)
- Trumpet 3 (one staff)
- Trumpet 4 (one staff)
- Trombone (four staves)
- Jazz Kit (one staff)
- Melody (O) (one staff)
- Jazz Bass (one staff)

Duke & His Orchestra Ellington - I'm Beginning To See

Alto Sax

♩ = 128,000000
Alto Sax 1

3

7

11

16

21

27

33

37

41

44

48

51

55

61

65

70

75

Duke & His Orchestra Ellington - I`m Beginning To See

Alto Sax

♩ = 128,000000

Alto Sax 2

3

7

11

16

21

27

32

36

40

44

48

51

55

61

65

70

75

Duke & His Orchestra Ellington - I'm Beginning To See

Tenor Sax

♩ = 128,000000

Tenor Sax 1

3

48

52

57

62

66

71

75

Duke & His Orchestra Ellington - I`m Beginning To See

Tenor Sax

♩ = 128,000000

Tenor Sax 2

3

48

51

56

62

66

71

75

Duke & His Orchestra Ellington - I'm Beginning To See

Bari Sax

♩ = 128,000000

Bari Sax

3

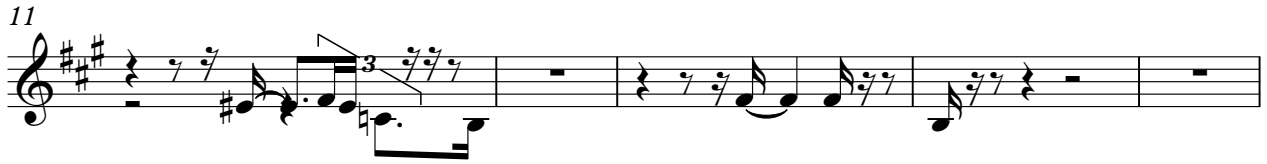

48

52

57

62

71

75

Duke & His Orchestra Ellington - I'm Beginning To See

Trumpet 1

♩ = 128,000000

Trumpet 1

3

7

13

23

27

32

36

41

4

48

51

3

56

Trumpet 1

61

65

69

75

Duke & His Orchestra Ellington - I'm Beginning To See

Trumpet 2

♩ = 128,000000

Trumpet 2

3

7

13

23

27

32

36

41

4

48

51

3

56

61

65

69

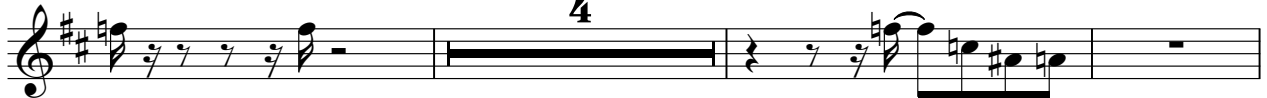

76

Duke & His Orchestra Ellington - I'm Beginning To See

Trumpet 3

♩ = 128,000000

Trumpet 3

3

7

13

23

27

32

36

41

4

48

51

3

56

61

65

68

75

Duke & His Orchestra Ellington - I'm Beginning To See

Trumpet 4

♩ = 128,000000

Trumpet 4

3

7

17

21

25

30

34

38

43

50

55

59

64

67

74

Duke & His Orchestra Ellington - I'm Beginning To See

Trombone

♩ = 128,000000

Trombone 1

3

7

11

15

19

23

27

32

36

41

Duke & His Orchestra Ellington - I'm Beginning To See

Trombone

♩ = 128,000000

Trombone 2

3

7

11

15

6

24

29

33

37

42

45

2

Trombone

48

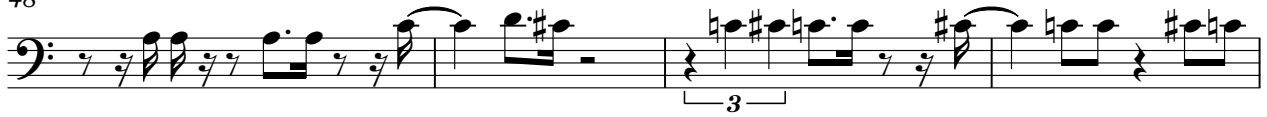

52

56

61

65

69

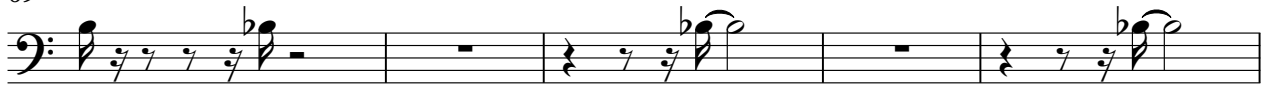

74

Duke & His Orchestra Ellington - I'm Beginning To See

Trombone

♩ = 128,000000

Trombone 3

3

7

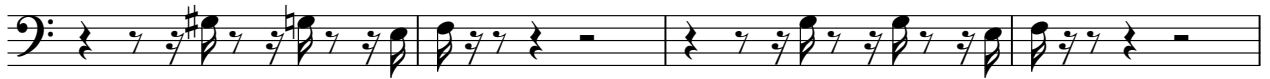

11

21

26

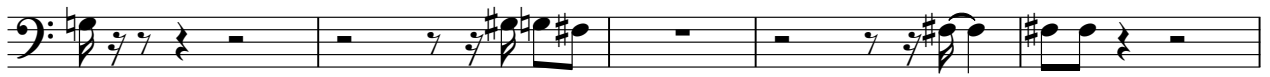

31

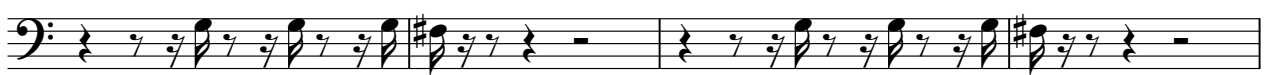

35

39

43

2

Trombone

48

52

56

61

65

69

74

48

52

56

61

65

68

73

76

3

♩ = 128,000000
Jazz Kit **3**

7
10
14
18
22
25
28
31
34

V.S.

Jazz Kit

3

67

3

This block contains the first system of musical notation, covering measures 67, 68, and 69. It features a treble clef and a key signature of one flat. The notation includes eighth and sixteenth notes, rests, and dynamic markings. A triplet of eighth notes is indicated in the final measure (69) with a bracket and the number '3' below it.

70

This block contains the second system of musical notation, covering measures 70, 71, and 72. It continues the melodic and harmonic progression from the previous system, using similar rhythmic patterns and note values.

73

3

This block contains the third system of musical notation, covering measures 73, 74, and 75. It includes a triplet of eighth notes in measure 73, marked with a bracket and the number '3' above it. The system concludes with a whole rest in measure 75.

76

3

This block contains the fourth system of musical notation, covering measures 76, 77, and 78. It features a triplet of eighth notes in measure 76, marked with a bracket and the number '3' above it. The system ends with a whole rest in measure 78.

Duke & His Orchestra Ellington - I`m Beginning To See

Melody (O

♩ = 128,000000

Melody (Opt.)

6

10

14

18

22

26

30

34

38

4

45

4

Duke & His Orchestra Ellington - I`m Beginning To See

Piano

♩ = 128,000000

Piano

24

27

30

33

36

43

46

2

53

57

61

64

68

V.S.

72

76

Jazz Bass

Duke & His Orchestra Ellington - I'm Beginning To See

♩ = 128,000000

Jazz Bass **3**

8

13

18

23

28

33

38

43

48

V.S.

53

58

63

68

73

