

Duke & His Orchestra Ellington - Makin` Whoopee

♩ = 92,001396

The musical score is arranged for the following instruments:

- Alto Sax (2 staves)
- Tenor Sax (2 staves)
- Bari Sax (1 staff)
- Trumpet 1 (1 staff)
- Trumpet 2 (1 staff)
- Trumpet 3 (1 staff)
- Trombone (4 staves)
- Drums (1 staff)
- Vocalist (1 staff)
- Bas (1 staff)

♩ = 92,001396

4

Alto Sax

Alto Sax

Tenor Sax

Tenor Sax

Bari Sax

Trumpet 1

Trumpet 2

Trumpet 3

Trombone

Trombone

Trombone

Trombone

Drums

Vocalist

Piano

Bas

6

9

12

Alto Sax

Alto Sax

Tenor Sax

Tenor Sax

Bari Sax

Trumpet 1

Trumpet 2

Trumpet 3

Trombone

Trombone

Trombone

Trombone

Drums

Vocalist

Piano

Bas

14

17

Alto Sax

Alto Sax

Tenor Sax

Tenor Sax

Bari Sax

Trumpet 1

Trumpet 2

Trumpet 3

Trombone

Trombone

Trombone

Trombone

Drums

Vocalist

Piano

Bas

20

Alto Sax

Alto Sax

Tenor Sax

Tenor Sax

Bari Sax

Trumpet 1

Trumpet 2

Trumpet 3

Trombone

Trombone

Trombone

Trombone

Drums

Vocalist

Piano

Bas

23

Alto Sax

Alto Sax

Tenor Sax

Tenor Sax

Bari Sax

Trumpet 1

Trumpet 2

Trumpet 3

Trombone

Trombone

Trombone

Trombone

Drums

Vocalist

Piano

Bas

26

Alto Sax

Alto Sax

Tenor Sax

Tenor Sax

Bari Sax

Trumpet 1

Trumpet 2

Trumpet 3

Trombone

Trombone

Trombone

Trombone

Drums

Vocalist

Piano

Bas

29

Alto Sax

Alto Sax

Tenor Sax

Tenor Sax

Bari Sax

Trombone

Drums

Vocalist

Piano

Bas

32

35

Alto Sax

Alto Sax

Tenor Sax

Tenor Sax

Bari Sax

Trumpet 1

Trumpet 2

Trumpet 3

Trombone

Trombone

Trombone

Trombone

Drums

Vocalist

Piano

Bas

38

Alto Sax

Alto Sax

Tenor Sax

Tenor Sax

Bari Sax

Trumpet 1

Trumpet 2

Trumpet 3

Trombone

Trombone

Trombone

Trombone

Drums

Piano

Bas

41

Alto Sax

Alto Sax

Tenor Sax

Tenor Sax

Bari Sax

Trumpet 1

Trumpet 2

Trumpet 3

Trombone

Trombone

Trombone

Trombone

Drums

Piano

Bas

Detailed description of the musical score: The score is for a jazz ensemble. It begins at measure 41. The Alto Sax parts play a melodic line with eighth and quarter notes. The Tenor Sax parts play a similar melodic line with some chromaticism. The Bari Sax part plays a lower melodic line. The Trumpet parts play a rhythmic pattern of eighth notes. The Trombone parts play a complex rhythmic pattern with sixteenth notes and triplets. The Drums play a complex rhythmic pattern with sixteenth notes and triplets. The Piano part plays a melodic line with eighth and quarter notes. The Bas part plays a melodic line with eighth and quarter notes. The score is in 4/4 time and features complex rhythmic patterns and melodic lines.

43

Alto Sax

Alto Sax

Tenor Sax

Tenor Sax

Bari Sax

Trumpet 1

Trumpet 2

Trumpet 3

Trombone

Trombone

Trombone

Trombone

Drums

Piano

Bas

45

Alto Sax

Alto Sax

Tenor Sax

Tenor Sax

Bari Sax

Trumpet 1

Trumpet 2

Trumpet 3

Trombone

Trombone

Trombone

Trombone

Drums

Piano

Bas

47

Alto Sax

Alto Sax

Tenor Sax

Tenor Sax

Bari Sax

Trumpet 1

Trumpet 3

Trombone

Trombone

Trombone

Trombone

Drums

Piano

Bas

49

Alto Sax

Alto Sax

Tenor Sax

Tenor Sax

Bari Sax

Trumpet 1

Trumpet 3

Trombone

Trombone

Trombone

Trombone

Drums

Piano

Bas

52

Alto Sax

Alto Sax

Tenor Sax

Tenor Sax

Bari Sax

Trumpet 1

Trumpet 2

Trumpet 3

Trombone

Trombone

Trombone

Trombone

Drums

Vocalist

Piano

Bas

54

57

60

Alto Sax

Alto Sax

Tenor Sax

Tenor Sax

Bari Sax

Trumpet 1

Trumpet 2

Trumpet 3

Trombone

Trombone

Trombone

Trombone

Drums

Vocalist

Piano

Bas

63

Alto Sax

Alto Sax

Tenor Sax

Tenor Sax

Bari Sax

Trumpet 1

Trumpet 2

Trumpet 3

Trombone

Trombone

Trombone

Trombone

Drums

Vocalist

Piano

Bas

Detailed description of the musical score: The score is for a jazz ensemble. It begins at measure 63. The Alto Sax part features a triplet of eighth notes in the first measure. The Tenor Sax and Bari Sax parts have similar rhythmic patterns. The Trumpet and Trombone sections play in unison or with slight variations. The Drums part shows a steady rhythm with accents. The Vocalist part has a melodic line with a triplet. The Piano and Bas parts provide harmonic support. The score is written in 4/4 time and includes various musical notations such as beams, slurs, and accidentals.

66

The musical score is arranged in a standard orchestral format with the following parts from top to bottom:

- Alto Sax (two staves)
- Tenor Sax (two staves)
- Bari Sax (one staff)
- Trumpet 1, 2, 3 (three staves)
- Trombone (three staves)
- Drums (one staff)
- Vocalist (one staff)
- Bas (one staff)

69

72

Alto Sax

Alto Sax

Tenor Sax

Tenor Sax

Bari Sax

Trumpet 1

Trumpet 2

Trumpet 3

Trombone

Trombone

Trombone

Trombone

Drums

Vocalist

Piano

Bas

75

Alto Sax

Alto Sax

Tenor Sax

Tenor Sax

Bari Sax

Drums

Vocalist

Piano

Bas

78

Alto Sax

Alto Sax

Tenor Sax

Tenor Sax

Bari Sax

Trombone

Drums

Vocalist

Piano

Bas

81

Alto Sax

Alto Sax

Tenor Sax

Tenor Sax

Bari Sax

Trumpet 1

Trumpet 2

Trumpet 3

Trombone

Trombone

Trombone

Trombone

Drums

Vocalist

Piano

Bas

84

87

Alto Sax

Alto Sax

Tenor Sax

Tenor Sax

Bari Sax

Trumpet 1

Trumpet 2

Trumpet 3

Trombone

Trombone

Trombone

Trombone

Drums

Vocalist

Piano

Bas

6

90

Alto Sax

Alto Sax

Tenor Sax

Tenor Sax

Bari Sax

Trumpet 1

Trumpet 2

Trumpet 3

Trombone

Trombone

Trombone

Trombone

Drums

Piano

Bas

6 6 6 6

91

Alto Sax

Alto Sax

Tenor Sax

Tenor Sax

Bari Sax

Trumpet 1

Trumpet 2

Trumpet 3

Trombone

Trombone

Trombone

Trombone

Drums

Piano

Bas

Alto Sax

Duke & His Orchestra Ellington - Makin` Whoopee

♩ = 92,001396

5

10

15

20

26

31

3

87

Duke & His Orchestra Ellington - Makin` Whoopee

Alto Sax

♩ = 92,001396

2

7

14

18

23

33

40

44

50

58

62

66

71

81

87

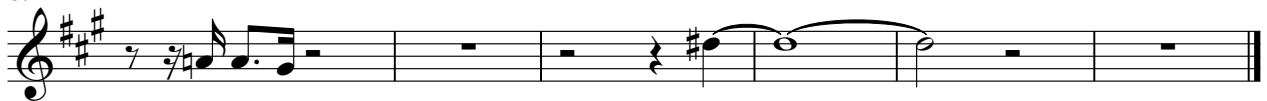

Tenor Sax

Duke & His Orchestra Ellington - Makin` Whoopee

♩ = 92,001396

5

11

15

19

23

30

32

Tenor Sax

37

42

46

50

56

61

66

70

77

81

87

Duke & His Orchestra Ellington - Makin` Whoopee

Tenor Sax

♩ = 92,001396

2

7 3

14 3

19

24 3 3

33 3

40

44 2

50 2 3

58

62

67

72

82

87

Duke & His Orchestra Ellington - Makin` Whoopee

Bari Sax

♩ = 92,001396

5

12

17

21

29

37

42

46

50

Duke & His Orchestra Ellington - Makin` Whoopee

Trumpet 1

♩ = 92,001396

6

16

23

34

41

45

49

60

63

2

Trumpet 1

68

73

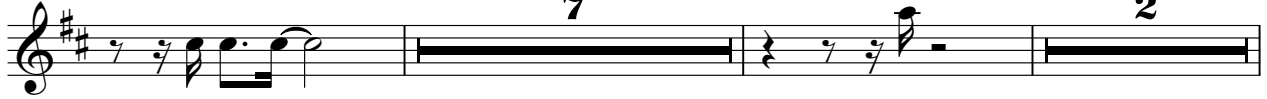

84

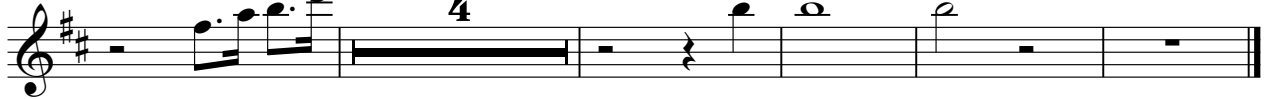

Trumpet 2

Duke & His Orchestra Ellington - Makin` Whoopee

♩ = 92,001396

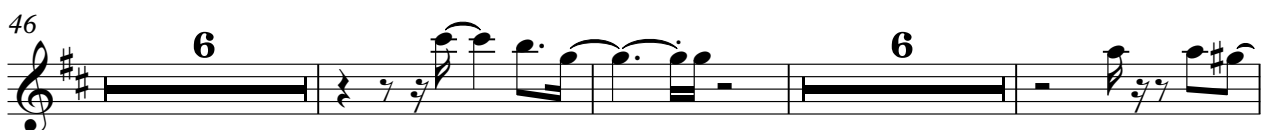
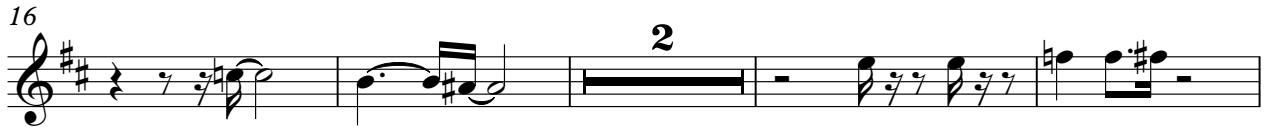

2

Trumpet 2

81

2 4

89

89

Duke & His Orchestra Ellington - Makin` Whoopee

Trumpet 3

♩ = 92,001396

5

6

14

18

2

2

25

7

2

37

41

45

49

2

6

60

64

70

82

89

Trombone

Duke & His Orchestra Ellington - Makin` Whoopee

♩ = 92,001396

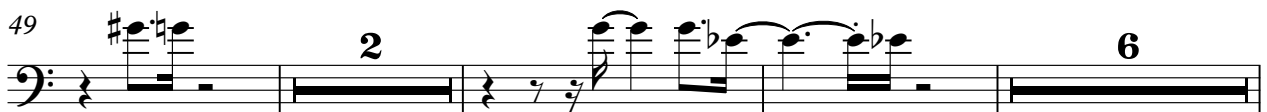
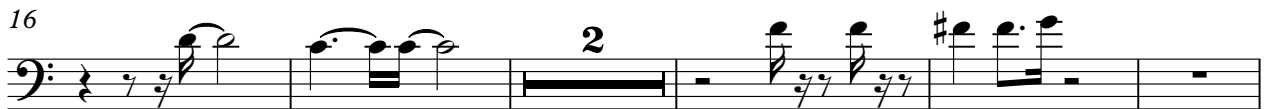

2

Trombone

60

65

71

78

84

89

Trombone

Duke & His Orchestra Ellington - Makin` Whoopee

♩ = 92,001396

2

Trombone

72

84

89

Trombone

Duke & His Orchestra Ellington - Makin` Whoopee

♩ = 92,001396

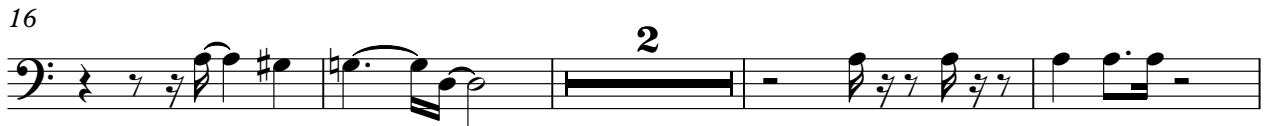

2

Trombone

72

84

89

Trombone

Duke & His Orchestra Ellington - Makin` Whoopee

♩ = 92,001396

6

16

22

34

41

45

49

60

65

2

Trombone

72

84

89

Duke & His Orchestra Ellington - Makin` Whoopee

Drums

♩ = 92,001396

4

7

12

16

21

25

30

35

39

6

6

3

V.S.

Drums

42

46

49

53

58

62

67

71

76

81

Drums

85

89

91

Duke & His Orchestra Ellington - Makin` Whoopee

Vocalist

♩ = 92,001396

4

8

12

16

20

26

30

34

16

53

3

57

3

61

3

65

70

3

75

79

3

83

3

87

3

Piano

Duke & His Orchestra Ellington - Makin` Whoopee

♩ = 92,001396

5

10

14

18

23

27

V.S.

32

2

38

43

46

48

51

54

59

63

67

71

75

79

85

Duke & His Orchestra Ellington - Makin` Whoopee

Bas

♩ = 92,001396

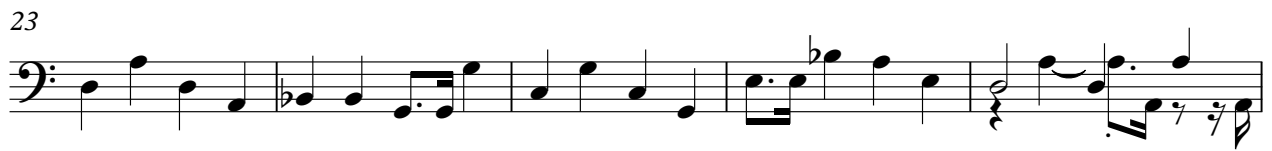

V.S.

46

51

55

59

64

69

73

78

83

87

