

Duke & His Orchestra Ellington - Passion Flower

♩ = 60,000000

Alto Saxophone

Alto Saxophone

Horn in F

Percussion

Acoustic Bass

Orchestra Hit

Solo

3

Perc.

A. Bass

Solo

(C) 1994 by MdB Software
(C) 1994 by MdB Software

4

Perc. A. Bass Solo

5

Alto Sax. Hn. Perc. A. Bass Solo

7

Alto Sax. Hn. Perc. A. Bass Solo

10

Alto Sax.

Hn.

Perc.

A. Bass

Solo

12

Alto Sax.

Hn.

Perc.

A. Bass

Solo

14

Alto Sax.

Hn.

Perc.

A. Bass

Solo

16

Alto Sax.

Hn.

Perc.

A. Bass

Solo

18

Alto Sax.

Hn.

Perc.

A. Bass

Solo

20

6

Alto Sax.

Hn.

Perc.

A. Bass

Solo

22

Alto Sax.

Alto Sax.

Perc.

A. Bass

Solo

23

Alto Sax.

Alto Sax.

Perc.

A. Bass

Solo

24

Alto Sax.

Alto Sax.

Perc.

A. Bass

Solo

25

Alto Sax.

Alto Sax.

Perc.

A. Bass

Solo

26

Alto Sax.

Alto Sax.

Perc.

A. Bass

Solo

28

Alto Sax.

Alto Sax.

Perc.

A. Bass

Solo

29

Alto Sax.

Alto Sax.

Hn.

Perc.

A. Bass

Solo

6

31

Alto Sax.

Hn.

Perc.

A. Bass

Solo

3

6

33

Alto Sax.

Hn.

Perc.

A. Bass

Solo

35

Alto Sax.

Hn.

Perc.

A. Bass

Solo

37

Alto Sax.

Hn.

Perc.

A. Bass

Solo

38

Alto Sax.

Hn.

Perc.

A. Bass

Solo

39

Alto Sax.

Hn.

Perc.

A. Bass

Solo

40

Alto Sax.

Alto Sax.

Perc.

A. Bass

Orch. Hit

Solo

41

Alto Sax.

Alto Sax.

Perc.

A. Bass

Orch. Hit

Solo

42

Alto Sax.

Perc.

A. Bass

Orch. Hit

Solo

44

Alto Sax.

Perc.

A. Bass

Orch. Hit

Solo

46

Alto Sax.

Perc.

A. Bass

Orch. Hit

Solo

6

3

48

Alto Sax.

Hn.

Perc.

A. Bass

Solo

50

Alto Sax.

Hn.

Perc.

A. Bass

Solo

52

Alto Sax.

Hn.

Perc.

A. Bass

Solo

54

Alto Sax.

Hn.

Perc.

A. Bass

Solo

56

Alto Sax.

Hn.

Perc.

A. Bass

Solo

58

Alto Sax.

Hn.

Perc.

A. Bass

Solo

60

Alto Sax.

Hn.

Perc.

A. Bass

Solo

6 3

62

Alto Sax.

Hn.

Perc.

A. Bass

Solo

6 3 3 3 3

Duke & His Orchestra Ellington - Passion Flower

Alto Saxophone

♩ = 60,000000

4

9

13

17

21

24

30

35

38

42

(C)1994 by MdB Software
(C)1994 by MdB Software

V.S.

2

Alto Saxophone

47

50

55

59

Alto Saxophone

Duke & His Orchestra Ellington - Passion Flower

♩ = 60,000000

21

24

26

29

10

40

22

(C)1994 by MdB Software
(C)1994 by MdB Software

Horn in F

Duke & His Orchestra Ellington - Passion Flower

♩ = 60,000000

5

12

17

22

8

36

39

8

51

56

59

61

(C)1994 by MdB Software
(C)1994 by MdB Software

Duke & His Orchestra Ellington - Passion Flower

Percussion

♩ = 60,000000

6

11

16

21

26

30

34

38

43

V.S.

(C)1994 by MdB Software
(C)1994 by MdB Software

V.S.

2

Percussion

47

52

57

61

Acoustic Bass

Duke & His Orchestra Ellington - Passion Flower

♩ = 60,000000

8

14

19

25

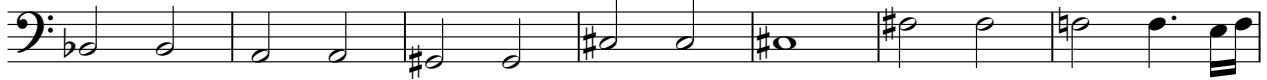

32

38

44

50

55

(C)1994 by MdB Software
(C)1994 by MdB Software

V.S.

2

Acoustic Bass

59

Orchestra Hit

Duke & His Orchestra Ellington - Passion Flower

♩ = 60,000000

39

41

43

45

47

16

(C)1994 by MdB Software
(C)1994 by MdB Software

Duke & His Orchestra Ellington - Passion Flower

Solo

♩ = 60,000000

3

4

6

11

14

16

(C)1994 by MdB Software
(C)1994 by MdB Software

Solo

19

22

26

29

32

36

39

42

46

49

Solo

52

56

59

61
