

Duke & His Orchestra Ellington - Satin Doll 1

♩ = 120,000000

Alto Sax 1

Alto Sax 1

Alto Sax 2

Tenor Sax 1

Tenor Sax 2

Tenor Sax

Bari Sax

Trumpet 1

Trumpet 1

Trumpet 2

Trumpet 3

Trumpet 4

Trombone 1

Trombone 2

Trombone 3

Trombone 4

Drums

Drums

Piano

♩ = 120,000000

Bas

Bas

5

Bari Sax

Trumpet 1

Trumpet 2

Trumpet 3

Trumpet 4

Trombone

Trombone

Trombone

Trombone

Drums

Piano

Bas

6

3

8

Bari Sax

Trumpet 1

Trumpet 2

Trumpet 3

Trumpet 4

Trombone

Trombone

Trombone

Trombone

Drums

Piano

Bas

11

Bari Sax

Trumpet 1

Trumpet 2

Trumpet 3

Trumpet 4

Trombone

Trombone

Trombone

Trombone

Drums

Piano

Bas

14

Alto Sax

Tenor Sax

Bari Sax

Trumpet 1

Trumpet 2

Trumpet 3

Trumpet 4

Trombone

Trombone

Trombone

Trombone

Drums

Piano

Bas

3

3

17

Alto Sax

Alto Sax

Tenor Sax

Tenor Sax

Bari Sax

Trumpet 1

Trumpet 2

Trumpet 3

Trumpet 4

Trombone

Trombone

Trombone

Trombone

Drums

Piano

Bas

20

Alto Sax

Alto Sax

Tenor Sax

Tenor Sax

Bari Sax

Trumpet 1

Trumpet 2

Trumpet 3

Trumpet 4

Trombone

Trombone

Trombone

Trombone

Drums

Piano

Bas

23

Alto Sax

Alto Sax

Tenor Sax

Tenor Sax

Bari Sax

Trumpet 1

Trumpet 2

Trumpet 3

Trumpet 4

Trombone

Trombone

Trombone

Trombone

Drums

Piano

Bas

26

Alto Sax

Alto Sax

Tenor Sax

Tenor Sax

Bari Sax

Drums

Piano

Bas

29

Bari Sax

Trumpet 1

Trumpet 2

Trumpet 3

Trumpet 4

Trombone

Trombone

Trombone

Trombone

Drums

Piano

Bas

32

Bari Sax

Trumpet 1

Trumpet 2

Trumpet 3

Trumpet 4

Trombone

Trombone

Trombone

Trombone

Drums

Piano

Bas

35

Alto Sax

Alto Sax

Tenor Sax

Tenor Sax

Bari Sax

Trumpet 1

Trumpet 2

Trumpet 3

Trumpet 4

Trombone

Trombone

Trombone

Trombone

Drums

Piano

Bas

37

Alto Sax

Alto Sax

Tenor Sax

Tenor Sax

Bari Sax

Trumpet 1

Trumpet 2

Trumpet 3

Trumpet 4

Trombone

Trombone

Trombone

Trombone

Drums

Piano

Bas

39

42

Alto Sax

Alto Sax

Tenor Sax

Tenor Sax

Bari Sax

Trumpet 1

Trumpet 2

Trumpet 3

Trumpet 4

Trombone

Trombone

Trombone

Trombone

Drums

Piano

Bas

44

Alto Sax

Alto Sax

Tenor Sax

Tenor Sax

Bari Sax

Trumpet 1

Trumpet 2

Trumpet 3

Trumpet 4

Trombone

Trombone

Trombone

Drums

Piano

Bas

47

50

The musical score is arranged in a system with the following parts from top to bottom:

- Alto Sax (two staves)
- Tenor Sax (two staves)
- Bari Sax (one staff)
- Trumpet 1 (one staff)
- Trumpet 2 (one staff)
- Trumpet 3 (one staff)
- Trumpet 4 (one staff)
- Trombone (four staves)
- Drums (one staff)
- Bas (one staff)

53

Alto Sax

Alto Sax

Tenor Sax

Tenor Sax

Bari Sax

Trumpet 1

Trumpet 2

Trumpet 3

Trumpet 4

Trombone

Trombone

Trombone

Trombone

Drums

Piano

Bas

56

59

Alto Sax

Alto Sax

Tenor Sax

Tenor Sax

Bari Sax

Trumpet 1

Trumpet 2

Trumpet 3

Trumpet 4

Trombone

Trombone

Trombone

Trombone

Drums

Piano

Bas

6

3

6

6

62

Alto Sax

Alto Sax

Tenor Sax

Tenor Sax

Bari Sax

Trumpet 1

Trumpet 2

Trumpet 3

Trumpet 4

Trombone

Trombone

Trombone

Trombone

Drums

Piano

Bas

65

Alto Sax

Alto Sax

Tenor Sax

Tenor Sax

Bari Sax

Trumpet 1

Trumpet 2

Trumpet 3

Trumpet 4

Trombone

Trombone

Trombone

Trombone

Drums

Piano

Bas

67

Alto Sax

Alto Sax

Tenor Sax

Tenor Sax

Bari Sax

Trumpet 1

Trumpet 2

Trumpet 3

Trumpet 4

Trombone

Trombone

Trombone

Trombone

Drums

Piano

Bas

70

The musical score is arranged in a standard orchestral layout. The top section contains the saxophone parts: two Alto Sax parts, two Tenor Sax parts, and one Bari Sax part. Below these are the brass instruments: four Trumpet parts (Trumpet 1-4) and three Trombone parts. The bottom section includes the Drums, Piano, and Bas. The score is written in 4/4 time and features a variety of rhythmic patterns, including eighth and sixteenth notes, as well as triplet markings. The key signature is one sharp (F#).

73

Alto Sax

Alto Sax

Tenor Sax

Tenor Sax

Bari Sax

Trumpet 1

Trumpet 2

Trumpet 3

Trumpet 4

Trombone

Trombone

Trombone

Trombone

Drums

Piano

Bas

6

6

3

75

Alto Sax

Alto Sax

Tenor Sax

Tenor Sax

Bari Sax

Trumpet 1

Trumpet 2

Trumpet 3

Trumpet 4

Trombone

Trombone

Trombone

Trombone

Drums

Piano

Bas

78

Alto Sax

Alto Sax

Tenor Sax

Tenor Sax

Bari Sax

Drums

Piano

Bas

81

Alto Sax

Alto Sax

Tenor Sax

Tenor Sax

Bari Sax

Trumpet 1

Trumpet 2

Trumpet 3

Trumpet 4

Trombone

Trombone

Trombone

Trombone

Drums

Piano

Bas

85

Alto Sax

Alto Sax

Tenor Sax

Tenor Sax

Bari Sax

Trumpet 1

Trumpet 2

Trumpet 3

Trumpet 4

Trombone

Trombone

Trombone

Trombone

Drums

Piano

Bas

86

Alto Sax

Alto Sax

Tenor Sax

Tenor Sax

Bari Sax

Trumpet 1

Trumpet 2

Trumpet 3

Trumpet 4

Trombone

Trombone

Trombone

Trombone

Drums

Piano

Bas

3 3 3 3 6 3

Duke & His Orchestra Ellington - Satin Doll 1

Alto Sax

♩ = 120,000000
Alto Sax 1

13

18

24

28

38

44

49

58

66

70

2

Alto Sax

74

79

84

Duke & His Orchestra Ellington - Satin Doll 1

Alto Sax

♩ = 120,000000
Alto Sax 2

18 2

23 3 3

27 6

37

42 2

48 3

57 3 3

65

70 3 3

74

2

Alto Sax

78

81

Duke & His Orchestra Ellington - Satin Doll 1

Tenor Sax

♩ = 120,000000
Tenor Sax 1

13

17 2

23

27 6

37

42 2

48 2

55 3 3

63

68 3 3

2

Tenor Sax

74

79

84

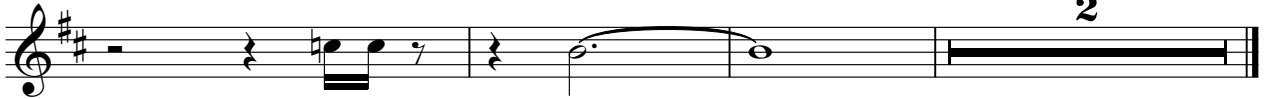

Duke & His Orchestra Ellington - Satin Doll 1

Tenor Sax

♩ = 120,000000
Tenor Sax 2

18 2

23 3 3

27 6

37

42 2

48 3

57 3 3 3

65

71 3

74

2

Tenor Sax

78

81

Duke & His Orchestra Ellington - Satin Doll 1

Bari Sax

$\text{♩} = 120,000000$
Bari Sax 5

9

13

17

22

3

26

3

30

34

38

2

45

3

Duke & His Orchestra Ellington - Satin Doll 1

Trumpet 1

♩ = 120,000000

Trumpet 1 **5**

2

Trumpet 1

61

66

71

76

Duke & His Orchestra Ellington - Satin Doll 1

Trumpet 2

♩ = 120,000000

Trumpet 2 **5**

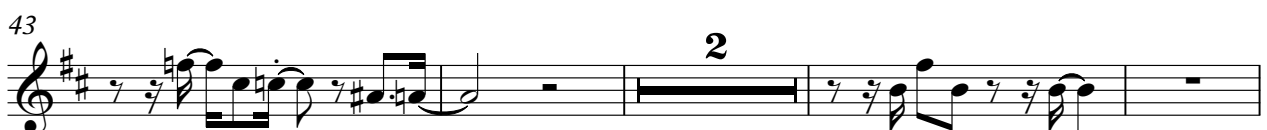
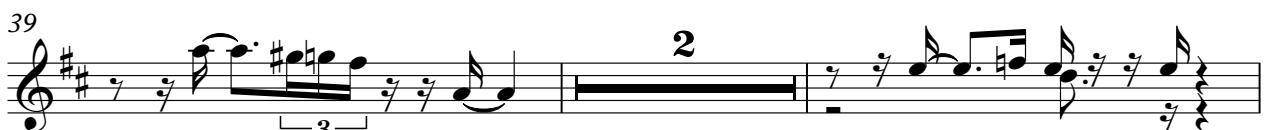

2

Trumpet 2

61

67

72

77

Duke & His Orchestra Ellington - Satin Doll 1

Trumpet 3

♩ = 120,000000

Trumpet 3

5

9

13

17

21

4

4

31

34

38

2

44

49

2

6

61

67

72

77

Duke & His Orchestra Ellington - Satin Doll 1

Trumpet 4

♩ = 120,000000
Trumpet 4 **5**

9

13

17

21 **4** **4**

31

35

39 **2**

45

49 **2** **6**

61

67

72

77

Duke & His Orchestra Ellington - Satin Doll 1

Trombone

♩ = 120,000000

Trombone 1

5

9

13

17

25

32

36

40

46

49

2

Trombone

61

66

71

77

84

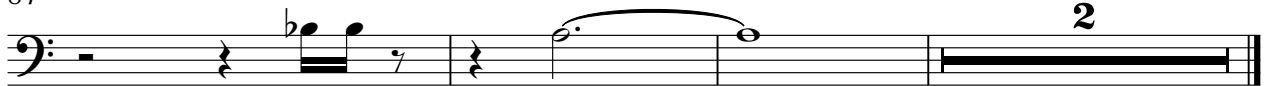

Duke & His Orchestra Ellington - Satin Doll 1

Trombone

♩ = 120,000000

Trombone 2
5

2

Trombone

61

67

72

77

Duke & His Orchestra Ellington - Satin Doll 1

Trombone

♩ = 120,000000

Trombone 3

5

9

13

17

21

31

35

40

46

52

2

Trombone

61

66

71

77

Duke & His Orchestra Ellington - Satin Doll 1

Trombone

♩ = 120,000000

Trombone 4

5

9

13

17

21

31

35

40

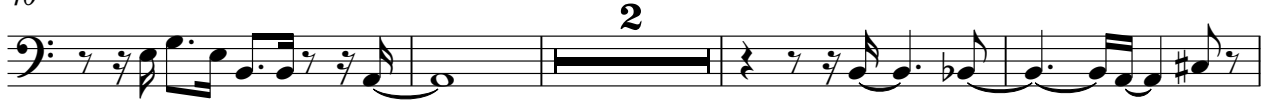

46

49

2

Trombone

61

66

71

77

Duke & His Orchestra Ellington - Satin Doll 1

Drums

♩ = 120,000000

5

6

9

13

6

3

6

6

17

21

25

30

34

37

3

3

6

V.S.

41

45

49

53

57

61

64

67

71

74

Drums

77

81

85

86

Piano

Duke & His Orchestra Ellington - Satin Doll 1

♩ = 120,000000

5

10

15

20

24

V.S.

28

32

36

41

45

49

53

56

59

62

65

68

V.S.

4

Piano

72

74

77

81

84

Duke & His Orchestra Ellington - Satin Doll 1

Bas

♩ = 120,000000

6

11

16

21

25

30

35

39

43

V.S.

48

53

57

62

67

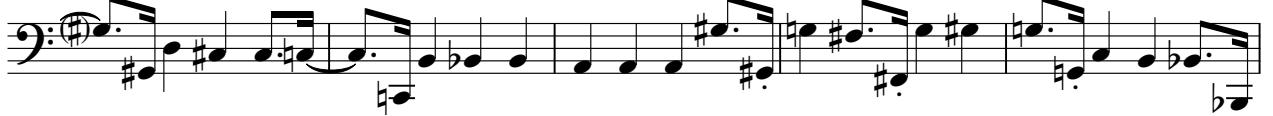

72

77

81

84

