

# Sean Paul - Get busy

♩ = 100,000000

Tenor Saxophone

Handclap

Steel Drums

Flexatone

Taiko Drums

Soprano

Percussive Organ

Percussive Organ

Synth Bass

Pad 3 (Polysynth)

Pad 3 (Polysynth)

♩ = 100,000000

5

Ten. Sax.

H.C.

Steel D.

Perc. Organ

Perc. Organ

Pad 3

Pad 3

8

Ten. Sax.

H.C.

Perc. Organ

Perc. Organ

Pad 3

Pad 3

10

12

14

Ten. Sax.

H.C.

Steel D.

Taiko

S.

Perc. Organ

Perc. Organ

S. Bass

Pad 3

Pad 3

16

18

20

22

24

26

28

Ten. Sax.

H.C.

Taiko

Perc. Organ

Perc. Organ

S. Bass

Pad 3

Pad 3

30

Ten. Sax.

H.C.

Taiko

Perc. Organ

Perc. Organ

S. Bass

Pad 3

Pad 3

32

Ten. Sax.

H.C.

Steel D.

Taiko

S.

Perc. Organ

Perc. Organ

S. Bass

Pad 3

Pad 3

34

36

38

Ten. Sax.  
H.C.  
Steel D.  
Taiko  
S.  
S. Bass  
Pad 3  
Pad 3

40

Ten. Sax.  
H.C.  
Steel D.  
Taiko  
S.  
S. Bass  
Pad 3  
Pad 3

42

Ten. Sax.

H.C.

Steel D.

Taiko

Perc. Organ

Perc. Organ

S. Bass

Pad 3

Pad 3

44

Ten. Sax.

H.C.

Taiko

Perc. Organ

Perc. Organ

S. Bass

Pad 3

Pad 3

46

Ten. Sax.

H.C.

Taiko

Perc. Organ

Perc. Organ

S. Bass

Pad 3

Pad 3

48

Ten. Sax.

H.C.

Taiko

Perc. Organ

Perc. Organ

S. Bass

Pad 3

Pad 3

50

Ten. Sax.

H.C.

Steel D.

Taiko

S.

Perc. Organ

Perc. Organ

S. Bass

Pad 3

Pad 3

52

Ten. Sax.  
H.C.  
Steel D.  
Taiko  
S.  
S. Bass  
Pad 3  
Pad 3

54

Ten. Sax.  
H.C.  
Steel D.  
Taiko  
S.  
S. Bass  
Pad 3  
Pad 3

56

Ten. Sax.  
H.C.  
Steel D.  
Taiko  
S.  
S. Bass  
Pad 3  
Pad 3

58

Ten. Sax.  
H.C.  
Steel D.  
Taiko  
S.  
S. Bass  
Pad 3  
Pad 3

60

Ten. Sax.  
H.C.  
Steel D.  
Taiko  
S. Bass  
Pad 3  
Pad 3

62

Ten. Sax.  
H.C.  
Taiko  
S. Bass  
Pad 3  
Pad 3

64

Ten. Sax.  
H.C.  
Flex.  
Taiko  
S. Bass  
Pad 3  
Pad 3

66

Ten. Sax.  
H.C.  
Flex.  
Pad 3  
Pad 3

68

Ten. Sax.

H.C.

Steel D.

Flex.

Taiko

S.

S. Bass

Pad 3

Pad 3

70

72

74

Ten. Sax.  
H.C.  
Steel D.  
Taiko  
S.  
S. Bass  
Pad 3  
Pad 3

76

Ten. Sax.  
H.C.  
Steel D.  
Taiko  
S.  
S. Bass  
Pad 3  
Pad 3

78

Ten. Sax.  
H.C.  
Steel D.  
Taiko  
S.  
S. Bass  
Pad 3  
Pad 3

80

Ten. Sax.  
H.C.  
Steel D.  
Taiko  
S.  
S. Bass  
Pad 3  
Pad 3

82

84

86

88

90

Ten. Sax.

H.C.

Steel D.

Taiko

S.

S. Bass

Pad 3

Pad 3

Tenor Saxophone

Sean Paul - Get busy

♩ = 100,000000

2

6

9

12

15

18

21

24

27

30

V.S.

63

66

69

72

75

78

81

84

87

89

Handclap

Sean Paul - Get busy

♩ = 100,000000

4

8

10

12

14

16

19

22

24

27

V.S.

2

# Handclap

30

32

35

38

41

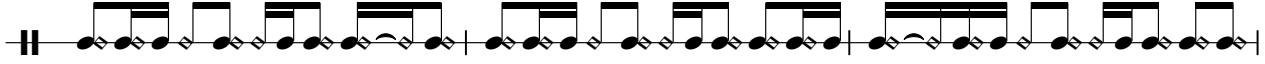

44

46

49

52

54

# Handclap

56

58

60

63

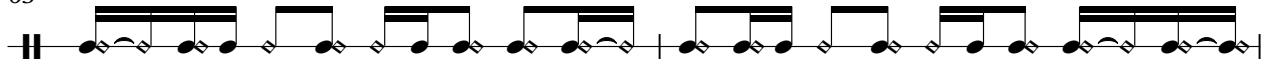

65

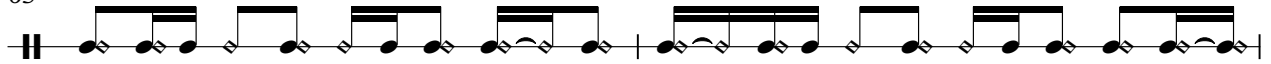

67

70

73

75

78

4

# Handclap

81

83

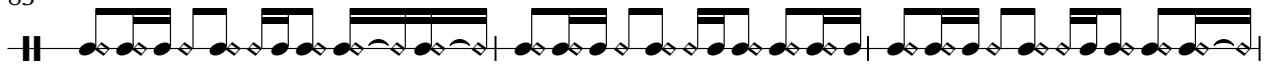

86

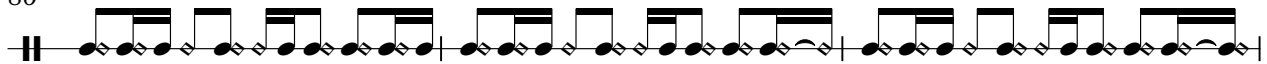

89

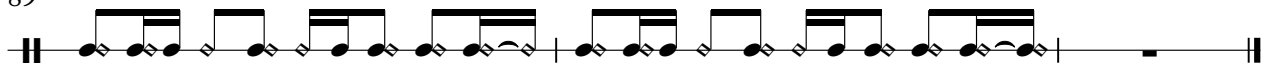

Steel Drums

Sean Paul - Get busy

♩ = 100,000000

2

5

8

15

17

19

21

23

24

8

Steel Drums

33

35

37

39

41

43

8

52

54

56

58

Steel Drums

60 

69 

71 

73 

75 

77 

79 

81 

83 

85 

V.S.

4

# Steel Drums

87

♩ = 100,000000

**64**

66

68

**23**

Taiko Drums

Sean Paul - Get busy

♩ = 100,000000  
**10**

13

16

19

22

25

28

31

34

37

V.S.

40

43

46

49

52

55

58

61

64

70

73

76

79

82

85

88

90

# Sean Paul - Get busy

Soprano

$\text{♩} = 100,000,000$

14

19

24

37

42

55

60

73

2

Soprano

79

85

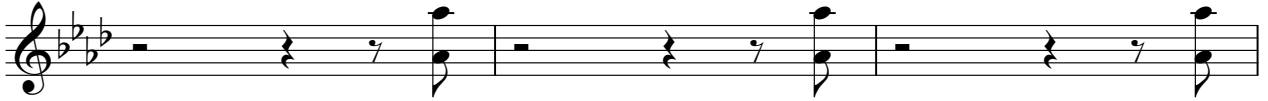

88

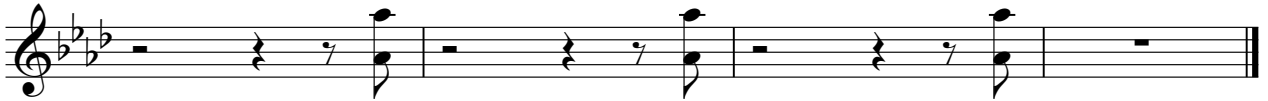

Percussive Organ

Sean Paul - Get busy

$\text{♩} = 100,000000$

6

10

14

10

27

31

10

44

48

41

Percussive Organ

Sean Paul - Get busy

♩ = 100,000000

6

6

12

10

27

33

9

9

47

41

Synth Bass

Sean Paul - Get busy

♩ = 100,000000

10

13

17

20

23

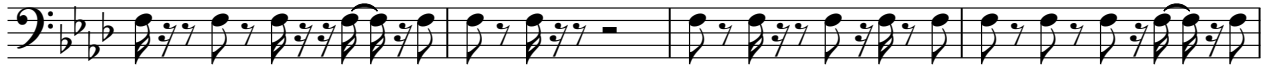

27

30

34

37

40

V.S.

Pad 3 (Polysynth)

Sean Paul - Get busy

♩ = 100,000000

2

6

12

16

19

22

25

32

35

38

V.S.

41

45

51

54

57

60

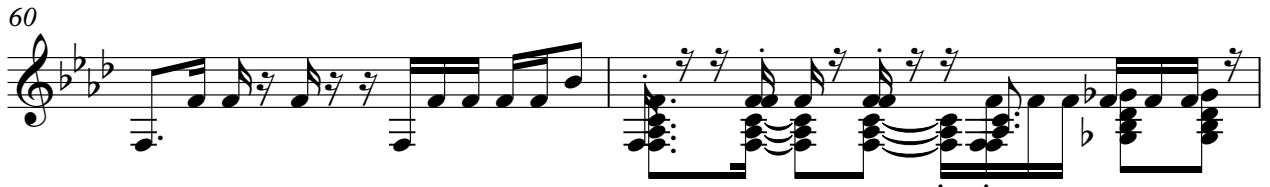

62

64

66

68

70

Pad 3 (Polysynth)

Sean Paul - Get busy

♩ = 100,000000

2

6

12

16

19

22

25

32

36

39

V.S.

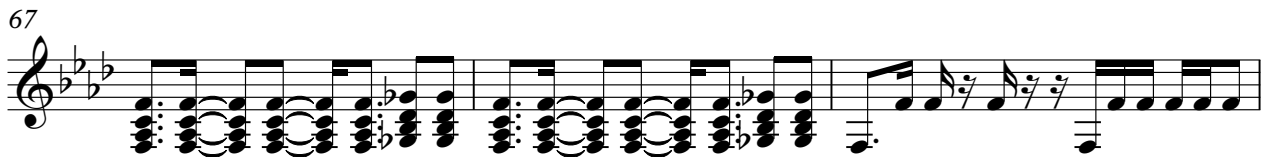
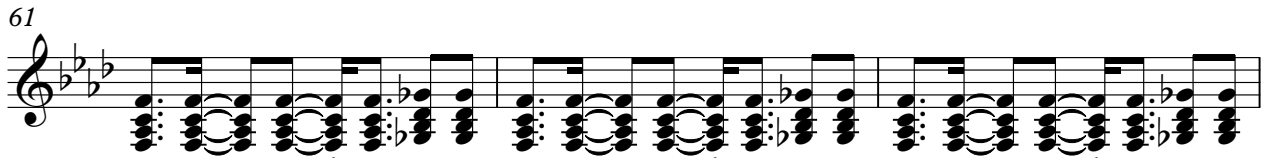

76

79

82

85

88

90

