

# Duke & His Orchestra Ellington - Sweet Georgia Brown

♩ = 200,000000  
Alto Sax 1

- Jazz Kit:** Provides a steady drum pattern with snare and cymbal accents.
- Piano:** Plays a harmonic accompaniment with chords and moving lines in both hands.

♩ = 200,000000  
Jazz Bass

4

Alto Sax

Tenor Sax

Bari Sax

Drums

Piano

Bas

6

Alto Sax

Tenor Sax

Bari Sax

Drums

Piano

Bas

8

Alto Sax

Tenor Sax

Bari Sax

Drums

Piano

Bas

10

Alto Sax

Tenor Sax

Bari Sax

Drums

Piano

Bas

12

14

17

18

19

21

Alto Sax

Alto Sax

Tenor Sax

Tenor Sax

Bari Sax

Drums

Piano

Bas

3

23

26

The musical score is arranged in a system with the following parts from top to bottom:

- Alto Sax
- Alto Sax
- Tenor Sax
- Tenor Sax
- Bari Sax
- Trumpet 1
- Trumpet 2
- Trumpet 3
- Trumpet 4
- Trombone
- Trombone
- Trombone
- Trombone
- Drums
- Piano
- Bas

29

Alto Sax

Alto Sax

Tenor Sax

Tenor Sax

Bari Sax

Drums

Piano

Bas

32

Alto Sax

Alto Sax

Tenor Sax

Tenor Sax

Bari Sax

Trumpet 1

Trumpet 2

Trumpet 3

Trumpet 4

Trombone

Trombone

Trombone

Trombone

Drums

Piano

Bas

34

Alto Sax

Alto Sax

Tenor Sax

Tenor Sax

Bari Sax

Trumpet 1

Trumpet 2

Trumpet 3

Trumpet 4

Trombone

Trombone

Trombone

Trombone

Drums

Piano

Bas

36

Alto Sax

Alto Sax

Tenor Sax

Tenor Sax

Bari Sax

Drums

Piano

Bas

38

Alto Sax

Trumpet 1

Trumpet 2

Trumpet 3

Trumpet 4

Trombone

Trombone

Trombone

Trombone

Drums

Piano

Bas

40

Alto Sax

Alto Sax

Tenor Sax

Tenor Sax

Bari Sax

Drums

Piano

Bas

42

Alto Sax

Alto Sax

Tenor Sax

Tenor Sax

Bari Sax

Trumpet 1

Trumpet 2

Trumpet 3

Trumpet 4

Trombone

Trombone

Trombone

Trombone

Drums

Piano

Bas

45

Alto Sax

Alto Sax

Tenor Sax

Tenor Sax

Bari Sax

Trombone

Trombone

Trombone

Trombone

Drums

Piano

Bas

49

52

54

57

59

Alto Sax

Tenor Sax

Bari Sax

Trumpet 1

Trumpet 2

Trumpet 3

Trumpet 4

Trombone

Trombone

Trombone

Trombone

Drums

Piano

Bas

3

61

63

Alto Sax

Alto Sax

Tenor Sax

Tenor Sax

Bari Sax

Trumpet 1

Trumpet 2

Trumpet 3

Trumpet 4

Trombone

Trombone

Trombone

Trombone

Drums

Piano

Bas

Detailed description of the musical score: The score is for a jazz ensemble. It begins at measure 63. The saxophone section (Alto, Tenor, Bari) and the trumpet section (Trumpet 1-4) play eighth-note patterns. The trombone section (Trombone 1-4) plays a similar eighth-note pattern. The piano and bass provide harmonic support. The piano part features chords and arpeggios, while the bass part plays a simple line. The drums play a steady rhythm. The score is written in 4/4 time. The key signature has one sharp (F#). The saxophones and trumpets play in the treble clef, while the trombones and bass play in the bass clef. The piano part is written in grand staff notation. The drums part is written in a standard drum notation. The score is for a jazz ensemble.

65

69

73

76

Alto Sax

Alto Sax

Tenor Sax

Tenor Sax

Bari Sax

Trumpet 1

Trumpet 2

Trumpet 3

Trumpet 4

Trombone

Trombone

Trombone

Trombone

79

Alto Sax

Alto Sax

Tenor Sax

Tenor Sax

Bari Sax

Trumpet 1

Trumpet 2

Trumpet 3

Trumpet 4

Trombone

Trombone

Trombone

Trombone

Drums

Piano

Bas

82

Drums

Piano

Bas

85

Drums

Piano

Bas

88

Drums

Piano

Bas

91

Drums

Piano

Bas

91-93

94

Drums

Piano

Bas

94-95

96

Drums

Piano

Bas

96-98

99

Drums

Piano

Bas

102

Trumpet 1

Trumpet 2

Trumpet 3

Trumpet 4

Drums

Piano

Bas

105

107

The musical score is arranged in a system with the following parts from top to bottom:

- Alto Sax (two staves)
- Tenor Sax (two staves)
- Bari Sax (one staff)
- Trumpet 1
- Trumpet 2
- Trumpet 3
- Trumpet 4
- Drums
- Bas

109

Alto Sax

Alto Sax

Tenor Sax

Tenor Sax

Bari Sax

Trumpet 1

Trumpet 2

Trumpet 3

Trumpet 4

Trombone

Trombone

Trombone

Trombone

Drums

Piano

Bas

112

Trumpet 1

Trombone

Drums

Piano

Bas

114

Trumpet 1

Trumpet 2

Trumpet 3

Trumpet 4

Trombone

Trombone

Trombone

Trombone

Drums

Piano

Bas

116

Trumpet 1

Trumpet 2

Trumpet 3

Trumpet 4

Trombone

Trombone

Trombone

Trombone

Drums

Piano

Bas

Detailed description of the musical score: The score is for measures 116 and 117. It features a jazz ensemble with four trumpets, four trombones, drums, piano, and a bass. The key signature has one flat (B-flat), and the time signature is 4/4. In measure 116, the trumpets play a rhythmic pattern of eighth notes and quarter notes. The trombones play a similar pattern, with the first trombone having a more complex line. The drums play a steady pattern of eighth notes and quarter notes. The piano plays a complex chordal structure with many accidentals. The bass plays a simple line of eighth notes. In measure 117, the trumpets and trombones have rests, while the drums continue their pattern. The piano plays a long, sustained chord with a melodic line on top. The bass continues its line.

118

Trumpet 1

Trumpet 2

Trumpet 3

Trumpet 4

Trombone

Trombone

Trombone

Trombone

Drums

Piano

Bas

121

Alto Sax

Tenor Sax

Bari Sax

Drums

Piano

Bas

124

Alto Sax

Tenor Sax

Bari Sax

Drums

Piano

Bas

127

129

Trumpet 1

Trombone

Drums

Piano

Bas

This musical score is for a jazz ensemble. It consists of the following parts:

133

This musical score is for a jazz ensemble. It features the following instruments and parts:

138

Drums

Piano

Bas

141

Drums

Piano

Bas

This musical score is for a jazz ensemble. It features the following instruments and parts:

146

Alto Sax

Alto Sax

Tenor Sax

Tenor Sax

Bari Sax

Trumpet 1

Trumpet 2

Trumpet 3

Trumpet 4

Trombone

Trombone

Trombone

Trombone

Drums

Bas

148

Alto Sax

Alto Sax

Tenor Sax

Tenor Sax

Bari Sax

Trumpet 1

Trumpet 2

Trumpet 3

Trumpet 4

Trombone

Trombone

Trombone

Trombone

Drums

Bas

150

153

155

Alto Sax

Tenor Sax

Bari Sax

Trumpet 1

Trumpet 2

Trumpet 3

Trumpet 4

Trombone

Trombone

Trombone

Trombone

Drums

Piano

Bas

157

159

161

The musical score is arranged in a standard orchestral layout. It includes the following parts:

- Alto Sax (two staves)
- Tenor Sax (two staves)
- Bari Sax (one staff)
- Trumpet 1, 2, 3, 4 (four staves)
- Trombone (four staves)
- Drums (one staff)
- Bas (one staff)

164

The musical score is arranged in a system with the following parts from top to bottom:

- Alto Sax
- Alto Sax
- Tenor Sax
- Tenor Sax
- Bari Sax
- Trumpet 1
- Trumpet 2
- Trumpet 3
- Trumpet 4
- Trombone
- Trombone
- Trombone
- Trombone
- Drums

167

Trumpet 1

Trumpet 2

Trumpet 3

Trumpet 4

Trombone

Trombone

Trombone

Trombone

Drums

3

169

Alto Sax

Tenor Sax

Bari Sax

Trumpet 1

Trumpet 2

Trumpet 3

Trumpet 4

Trombone

Trombone

Trombone

Trombone

Drums

Piano

Bas

171

Alto Sax

Tenor Sax

Bari Sax

Trumpet 1

Trumpet 2

Trumpet 3

Trumpet 4

Trombone

Trombone

Trombone

Trombone

Drums

Piano

Bas

173

Alto Sax

Alto Sax

Tenor Sax

Tenor Sax

Bari Sax

Trumpet 1

Trumpet 2

Trumpet 3

Trumpet 4

Trombone

Trombone

Trombone

Trombone

Drums

Piano

Bas

175

This musical score is for a jazz ensemble. It features the following instruments and parts:

178

Trumpet 1

Trumpet 3

Trumpet 4

Trombone

Trombone

Trombone

Trombone

Drums

Piano

Bas

181

Trumpet 1

Trumpet 3

Trumpet 4

Trombone

Trombone

Trombone

Trombone

Drums

Piano

Bas

183

Trumpet 1

Trumpet 3

Trumpet 4

Trombone

Trombone

Trombone

Trombone

Drums

Piano

Bas

187

189

192

195

Trumpet 1

Trumpet 3

Trumpet 4

Trombone

Trombone

Trombone

Trombone

Drums

Piano

Bas

198

Trumpet 1

Trumpet 3

Trumpet 4

Trombone

Trombone

Trombone

Trombone

Drums

Piano

Bas

201

Alto Sax

Tenor Sax

Bari Sax

Trumpet 1

Trumpet 2

Trumpet 3

Trumpet 4

Trombone

Trombone

Trombone

Trombone

Drums

Piano

Bas

203

205

Alto Sax

Alto Sax

Tenor Sax

Tenor Sax

Bari Sax

Trumpet 1

Trumpet 2

Trumpet 3

Trumpet 4

Trombone

Trombone

Trombone

Trombone

Drums

Piano

Bas

6

3

207

Alto Sax

Alto Sax

Tenor Sax

Tenor Sax

Bari Sax

Trumpet 1

Trumpet 2

Trumpet 3

Trumpet 4

Trombone

Trombone

Trombone

Trombone

Drums

Piano

Bas

6

6

6

6

The musical score is arranged in a standard orchestral layout. It features the following parts from top to bottom:

210  $\text{♩} = 100,000000$

Alto Sax

Alto Sax

Tenor Sax

Tenor Sax

Bari Sax

Trumpet 1

Trumpet 4

Trombone

Trombone

Drums

Piano

Bas

$\text{♩} = 100,000000$

213

214

Alto Sax

Alto Sax

Tenor Sax

Tenor Sax

Bari Sax

Trumpet 1

Trumpet 2

Trumpet 3

Trumpet 4

Trombone

Trombone

Trombone

Trombone

Drums

Piano

Bas

6 6 6 6

Duke & His Orchestra Ellington - Sweet Georgia Brown

Alto Sax

♩ = 200,000000

Alto Sax 1

5

8

12

17

20

24

28

33

36

39

43

52

56

60

63

69

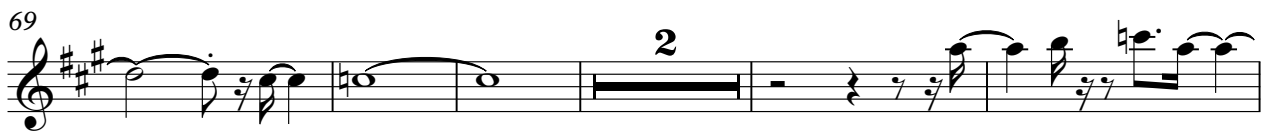

76

107

122

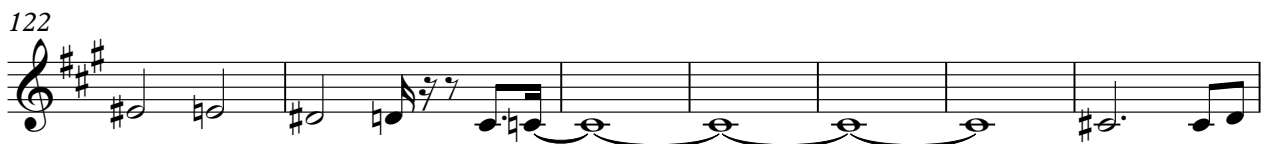

129 **2**

135 **8**

147 **3**

152

157 **3**

161 **3** **3**

166 **3**

174 **12**

189 **3** **3** **3**

192 **7**

4

Alto Sax

201

204

208

$\text{♩} = 100,000,000$

212

Duke & His Orchestra Ellington - Sweet Georgia Brown

Alto Sax

♩ = 200,000000  
Alto Sax 2 **12**

12

17

20

24

28

33

38

45

53

57

61

3 3 3

65

3 3 8

78

26

108

3 22

133

2 8

146

3

152

7

163

3 3 8

175

12 3

190

3 3 3

Alto Sax

3

194

9

3

205

210

$\text{♩} = 100,000,000$

6

6

6

212

Duke & His Orchestra Ellington - Sweet Georgia Brown

Tenor Sax

♩ = 200,000000  
Tenor Sax 1

40

44

52

56

60

63

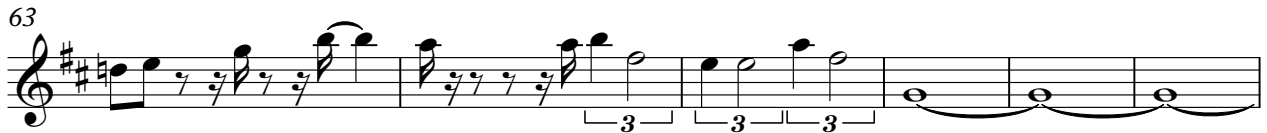

69

76

106

110

126

2

133

8

144

3

149

155

159

3

164

3

173

12

188

3

191

7

4

Tenor Sax

201

204

208

212

Duke & His Orchestra Ellington - Sweet Georgia Brown

Tenor Sax

♩ = 200,000000

Tenor Sax 2

12

61

3

3

65

3

3

6

76

26

106

3

110

18

3

2

135

8

147

3

152

7

163

3

3

8

175

12

3

Tenor Sax

190

203

206

211 ♩ = 100,000000

Duke & His Orchestra Ellington - Sweet Georgia Brown

Bari Sax

♩ = 200,000000

Bari Sax

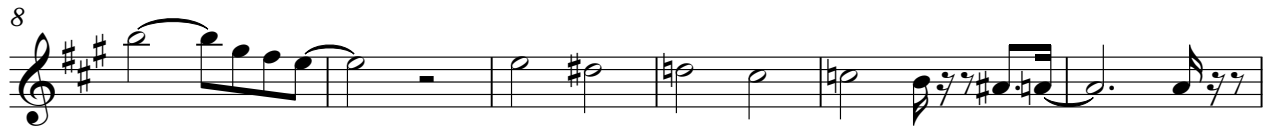

40

45

53

57

60

63

69

76

106

110

126

2

133

8

144

149

154

158

163

3

171

176

12

191

7

4

Bari Sax

201

204

208

212

Duke & His Orchestra Ellington - Sweet Georgia Brown

Trumpet 1

♩ = 200,000000  
Trumpet 1

24

29

39

55

63

79

107

114

119

130

135 **11**

150 **6**

159

164

169

173

177

182

187 **4**

196

Trumpet 1

3

202

210

Duke & His Orchestra Ellington - Sweet Georgia Brown

Trumpet 2

♩ = 200,000000  
Trumpet 2

24

29

39

55

63

79

107

116

121

133

144

148

157

163

169

173

201

208

Duke & His Orchestra Ellington - Sweet Georgia Brown

Trumpet 3

♩ = 200,000000  
Trumpet 3

24

29

39

55

63

77

105

110

120

132

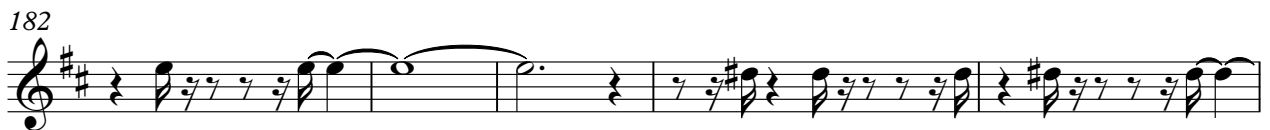

Trumpet 3

3

202

209

Duke & His Orchestra Ellington - Sweet Georgia Brown

Trumpet 4

♩ = 200,000000  
Trumpet 4 **24**

29 **4** **3**

39 **3** **8** **3**

55 **3**

63 **8**

75 **24**

104

109 **5** **2**

119 **10**

132 **2** **8**

144

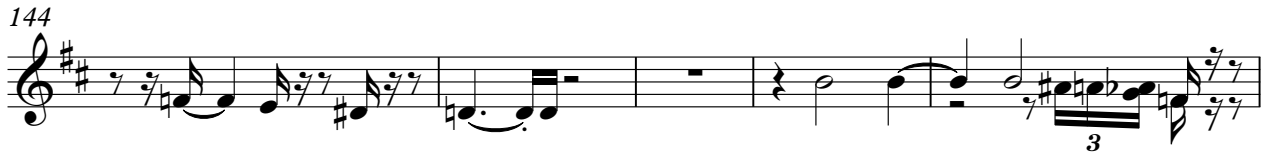

149

159

165

169

173

177

182

187

196

Trumpet 4

202

4

210

♩ = 100,000000

Duke & His Orchestra Ellington - Sweet Georgia Brown

Trombone

♩ = 200,000000

Trombone 1

24

29

39

49

59

65

76

109

116

119

Trombone

128

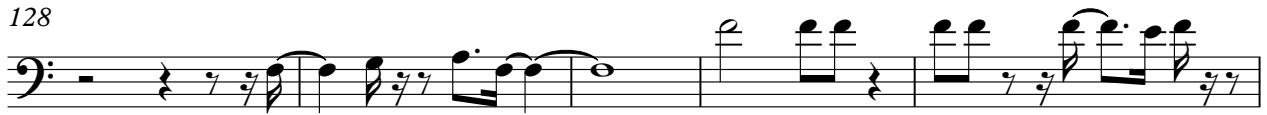

133

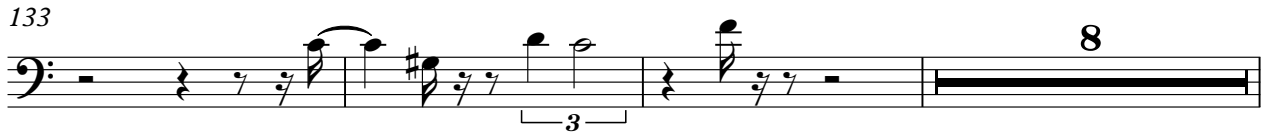

144

148

154

159

164

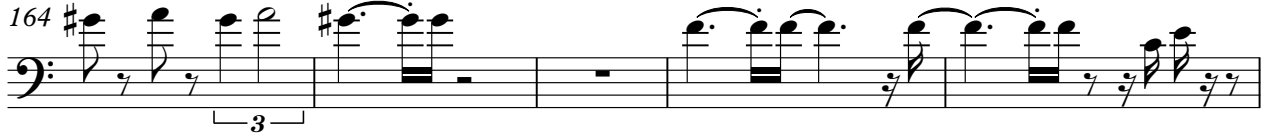

169

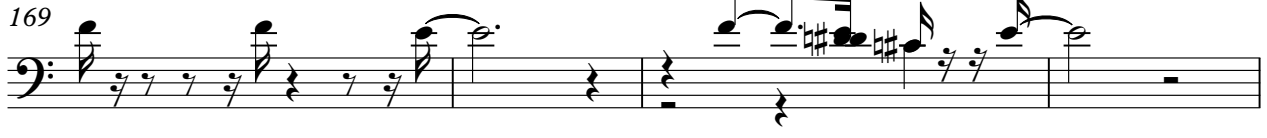

173

177

Trombone

3

182

187

4

196

202

4

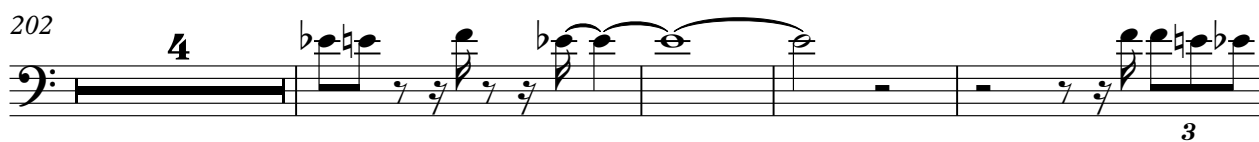

3

210

♩ = 100,000000

Trombone

Duke & His Orchestra Ellington - Sweet Georgia Brown

♩ = 200,000000

Trombone 2

24

Trombone

201

209

2

$\text{♩} = 100,000,000$

Duke & His Orchestra Ellington - Sweet Georgia Brown

Trombone

♩ = 200,000000

Trombone 3

24

3

29

4

3

39

3

3

49

3

3

59

3

65

6

75

29

109

5

2

119

10

132

2

8

144

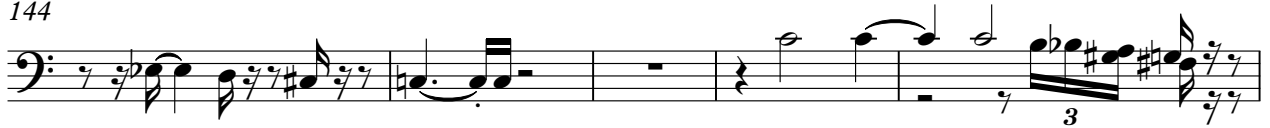

149

159

164

169

173

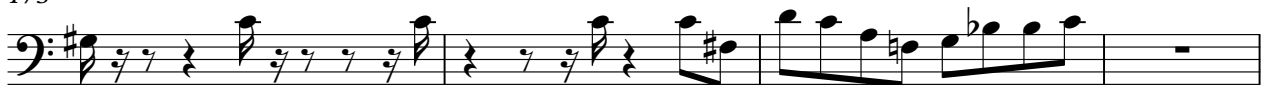

177

182

187

195

Trombone

201

4

209

$\text{♩} = 100,000,000$

2

Trombone

Duke & His Orchestra Ellington - Sweet Georgia Brown

♩ = 200,000000

Trombone 4 **24**

144

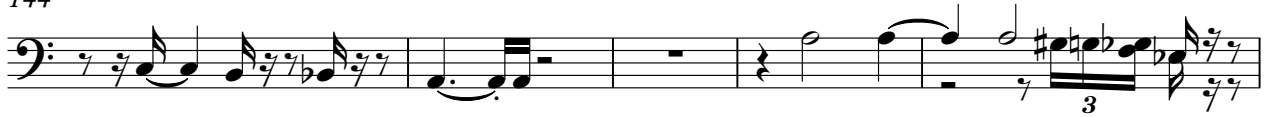

149

159

164

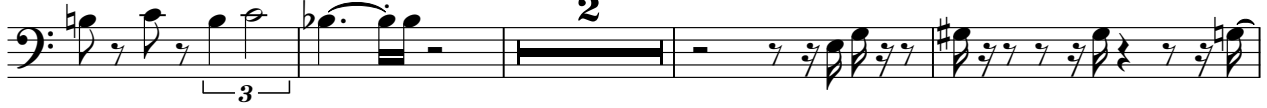

170

174

178

183

189

197

Trombone

202

4

3

210

♩ = 100,000000

Duke & His Orchestra Ellington - Sweet Georgia Brown

Drums

♩ = 200,000000  
Jazz Kit

6

10

14

18

22

25

Drums

30

34

38

42

47

4

54

58

6

3

64

70

6

3

3

6

80

3

3

84

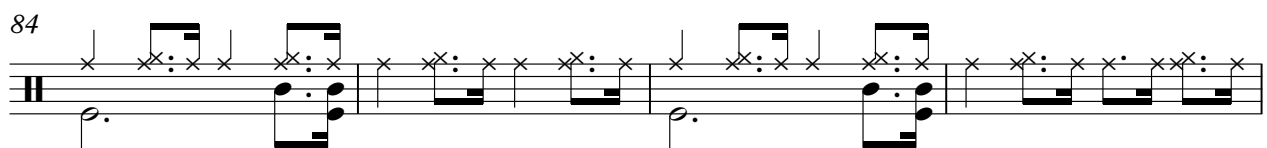

88

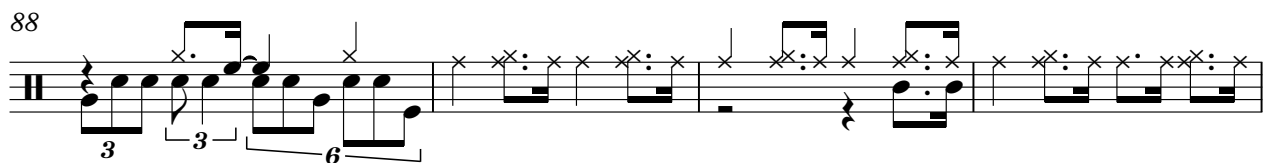

92

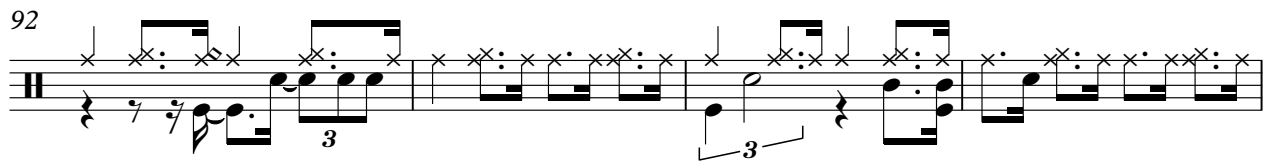

96

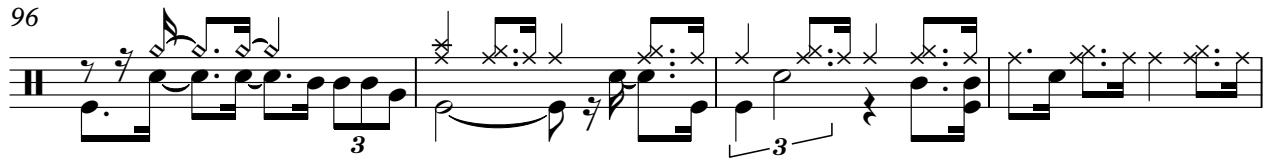

100

104

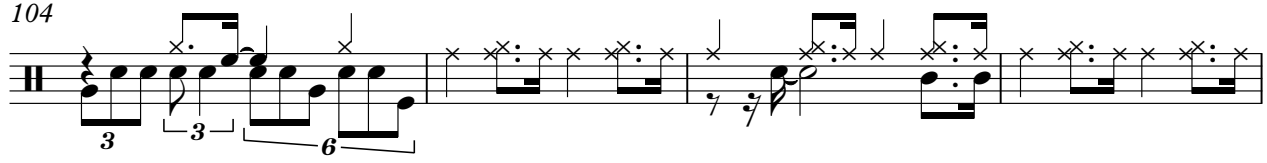

108

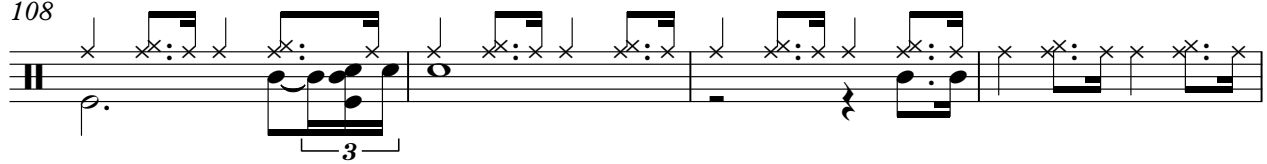

112

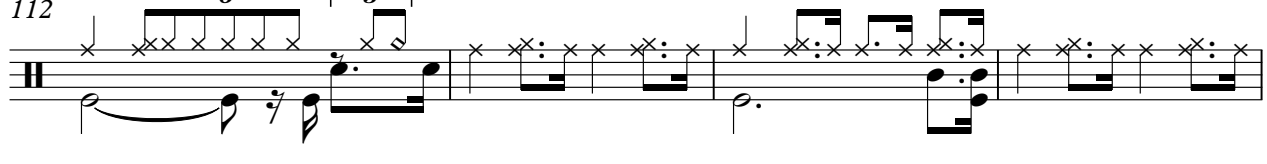

116

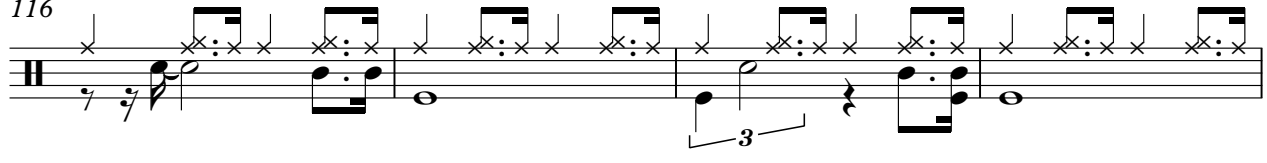

120

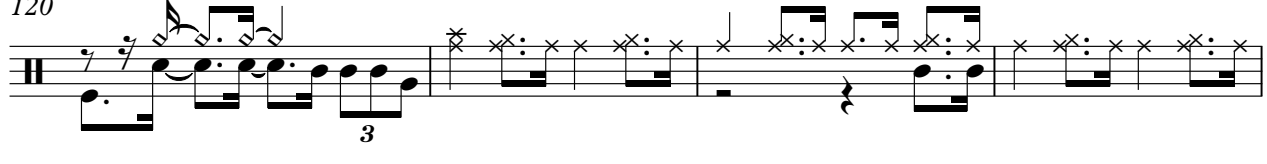

V.S.

124

128

132

136

140

144

147

149

154

158

162

166

170

174

178

182

186

191

196

200

6

206

207

209

$\text{♩} = 100,000,000$

213

214

Duke & His Orchestra Ellington - Sweet Georgia Brown

Piano

♩ = 200,000000  
Piano

V.S.

26

2

32

36

40

44

4

52

57

2

2

63

15

15

81

85

90

94

98

103

107

111

115

119

124

128

132

137

141

143

154

158

162

172

176

180

184

188

194

198

201

206

$\text{♩} = 100,000,000$

211

213

# Duke & His Orchestra Ellington - Sweet Georgia Brown

Bas

♩ = 200,000000  
Jazz Bass

51

56

62

81

86

91

96

101

106

111

116

121

126

131

136

141

145

153

158

169

174

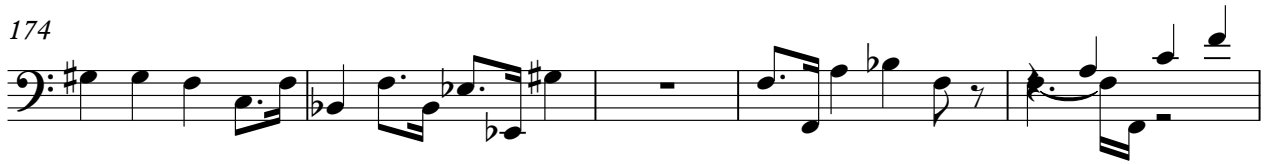

179

184

189

196

201

208

212

