

Duke & His Orchestra Ellington - Take The `A` Train 3

♩ = 230,008438

Baroque Trumpet

Baroque Trumpet

Percussion

Acoustic Bass

Fretless Electric Bass

Solo

4

Perc.

Solo

7

Perc.

Solo

9

Bar. Tpt.

Perc.

A. Bass

E. Bass

Solo

11

Bar. Tpt.

Perc.

A. Bass

E. Bass

Solo

14

Bar. Tpt.

Perc.

A. Bass

E. Bass

Solo

16

Bar. Tpt.

Perc.

A. Bass

E. Bass

Solo

18

Bar. Tpt.

Perc.

A. Bass

E. Bass

Solo

21

Bar. Tpt.

Perc.

A. Bass

E. Bass

Solo

23

Bar. Tpt.

Perc.

A. Bass

E. Bass

Solo

26

Bar. Tpt.

Perc.

A. Bass

E. Bass

Solo

28

Bar. Tpt.

Perc.

A. Bass

E. Bass

Solo

30

Bar. Tpt.

Perc.

A. Bass

E. Bass

Solo

33

Bar. Tpt.

Perc.

A. Bass

E. Bass

Solo

36

Bar. Tpt.

Perc.

A. Bass

E. Bass

Solo

38

Bar. Tpt.

Perc.

A. Bass

E. Bass

Solo

41

Perc.

A. Bass

E. Bass

Solo

43

Perc.

A. Bass

E. Bass

Solo

45

Perc.

A. Bass

E. Bass

Solo

47

Perc.

A. Bass

E. Bass

Solo

49

Perc.

A. Bass

E. Bass

Solo

52

Perc.

A. Bass

E. Bass

Solo

54

Perc.

A. Bass

E. Bass

Solo

56

Perc.

A. Bass

E. Bass

Solo

58

Perc.

A. Bass

E. Bass

Solo

60

Perc.

A. Bass

E. Bass

Solo

63

Perc.

A. Bass

E. Bass

Solo

65

Perc.

A. Bass

E. Bass

Solo

67

Perc.

A. Bass

E. Bass

Solo

69

Perc.

A. Bass

E. Bass

Solo

71

Perc.

A. Bass

E. Bass

Solo

73

Bar. Tpt.

Perc.

A. Bass

E. Bass

Solo

75

Bar. Tpt.

Perc.

A. Bass

E. Bass

Solo

77

Bar. Tpt.

Perc.

A. Bass

E. Bass

Solo

79

Bar. Tpt.

Perc.

A. Bass

E. Bass

Solo

81

Bar. Tpt.

Perc.

A. Bass

E. Bass

Solo

83

Bar. Tpt.

Perc.

A. Bass

E. Bass

Solo

85

Bar. Tpt.

Perc.

A. Bass

E. Bass

Solo

87

Bar. Tpt.

Perc.

A. Bass

E. Bass

Solo

90

Bar. Tpt.

Perc.

A. Bass

E. Bass

Solo

93

Bar. Tpt.

Perc.

A. Bass

E. Bass

Solo

95

Bar. Tpt.

Perc.

A. Bass

E. Bass

Solo

97

Bar. Tpt.

Perc.

A. Bass

E. Bass

Solo

100

Bar. Tpt.

Perc.

A. Bass

E. Bass

Solo

102

Bar. Tpt.

Perc.

A. Bass

E. Bass

Solo

104

Bar. Tpt.

Perc.

A. Bass

E. Bass

Solo

106

Bar. Tpt.

Perc.

A. Bass

E. Bass

Solo

108

Bar. Tpt.

Perc.

A. Bass

E. Bass

Solo

110

Bar. Tpt.

Perc.

A. Bass

E. Bass

Solo

112

Bar. Tpt.

Perc.

A. Bass

E. Bass

Solo

114

Bar. Tpt.

Perc.

A. Bass

E. Bass

Solo

116

Bar. Tpt.

Perc.

A. Bass

E. Bass

Solo

119

Bar. Tpt.

Perc.

A. Bass

E. Bass

Solo

121

Bar. Tpt.

Perc.

A. Bass

E. Bass

Solo

124

Bar. Tpt.  
Perc.  
A. Bass  
E. Bass  
Solo

127

Bar. Tpt.  
Perc.  
A. Bass  
E. Bass  
Solo

129

Bar. Tpt.

Perc.

A. Bass

E. Bass

Solo

132

Bar. Tpt.

Perc.

A. Bass

E. Bass

Solo

134

Bar. Tpt.

Perc.

A. Bass

E. Bass

Solo

137

Bar. Tpt.

Perc.

A. Bass

E. Bass

Solo

139

Bar. Tpt.

Perc.

A. Bass

E. Bass

Solo

141

Bar. Tpt.

Perc.

A. Bass

E. Bass

Solo

Baroque Trumpet

Duke & His Orchestra Ellington - Take The `A` Train 3

♩ = 230,008438

**73**

76

80

83

86

90

94

97

102

105

**38**

Baroque Trumpet

Duke & His Orchestra Ellington - Take The `A` Train 3

♩ = 230,008438

122

128

133

138

2

Duke & His Orchestra Ellington - Take The `A` Train 3

Percussion

♩ = 230,008438

5

8

12

16

19

23

27

31

35

V.S.

Percussion

Percussion

80

84

89

93

97

101

105

109

113

117

V.S.

121

125

128

132

136

139

Duke & His Orchestra Ellington - Take The `A` Train 3

Acoustic Bass

♩ = 230,008438

9

13

18

22

26

30

34

38

42

46

V.S.

50

54

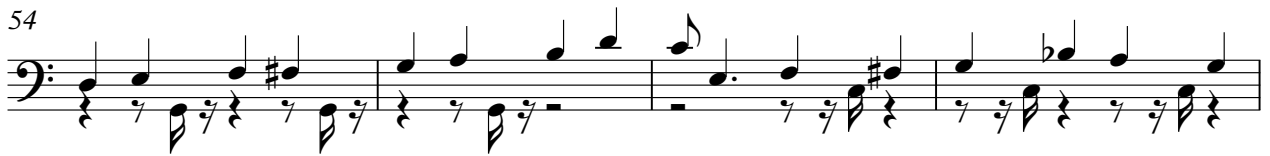

58

62

66

70

74

78

82

86

90

94

98

102

107

111

116

120

124

128

132

136

139

2

♩ = 230,008438

9

13

18

22

26

30

34

38

42

46

V.S.

50

54

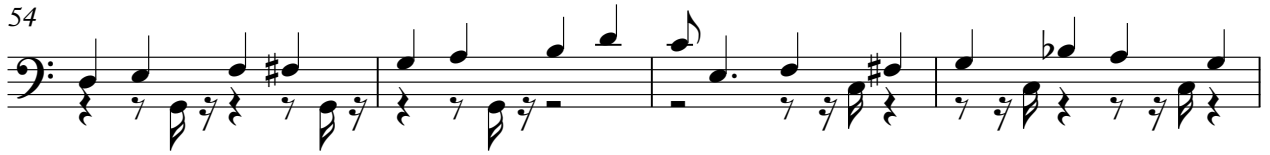

58

62

66

70

74

78

82

86

90

94

98

102

107

111

116

120

124

128

132

136

139

Duke & His Orchestra Ellington - Take The `A` Train 3

Solo

♩ = 230,008438

5

8

12

17

22

27

31

35

39

43

V.S.

109

113

118

123

128

133

137

140