

Duke & His Orchestra Ellington - Tribute To The Duke Medl

♩ = 85,000282

Lead Alto Sax

Lead Alto

2nd Alto Sax

2nd Alto

1st Tenor Sax

1st Tenor

2nd Tenor Sax

2nd Tenor

Bari Sax

Bari Sax

Lead Trumpet

Lead Trum

2nd Trumpet

2nd Trump

3rd Trumpet

3rd Trump

4th Trumpet

4th Trump

1st Trombone

1st Tromb

2nd Trombone

2nd Tromb

3rd Trombone

3rd Tromb

Bass Trombone

Bass Trom

Jazz Kit

Jazz Kit

Vibes

Vibes

Piano

Piano

♩ = 85,000282

Jazz Bass

Jazz Bass

5

Lead Alto

2nd Alto

1st Tenor

2nd Tenor

Bari Sax

Lead Trum

2nd Trump

3rd Trump

4th Trump

1st Tromb

2nd Tromb

3rd Tromb

Bass Trom

Jazz Kit

Piano

Jazz Bass

6

Lead Alto

1st Tenor

2nd Tenor

Bari Sax

Lead Trum

2nd Trump

3rd Trump

4th Trump

1st Tromb

2nd Tromb

3rd Tromb

Bass Trom

Jazz Kit

Piano

Jazz Bass

8

Lead Alto

2nd Alto

1st Tenor

2nd Tenor

Bari Sax

Lead Trum

2nd Trump

3rd Trump

4th Trump

1st Tromb

2nd Tromb

3rd Tromb

Bass Trom

Jazz Kit

Piano

Jazz Bass

9

Lead Alto

2nd Alto

1st Tenor

2nd Tenor

Bari Sax

Lead Trum

2nd Trump

3rd Trump

4th Trump

1st Tromb

2nd Tromb

3rd Tromb

Bass Trom

Jazz Kit

Piano

Jazz Bass

♩ = 84, 181, 315, 420, 525, 630, 6938

11 ♩ = 80,000000

14

Lead Alto

2nd Alto

1st Tenor

2nd Tenor

Bari Sax

Lead Trum

2nd Trump

3rd Trump

4th Trump

1st Tromb

2nd Tromb

3rd Tromb

Bass Trom

Jazz Kit

Vibes

Piano

Jazz Bass

17 ♩ = 70,000237

Lead Alto

2nd Alto

1st Tenor

2nd Tenor

Bari Sax

Lead Trum

2nd Trump

3rd Trump

4th Trump

1st Tromb

2nd Tromb

3rd Tromb

Bass Trom

Jazz Kit

Vibes

Piano

Jazz Bass

♩ = 70,000237

20

1st Tromb

Piano

Jazz Bass

24

Lead Alto

1st Tenor

Bari Sax

Lead Trum

2nd Trump

1st Tromb

2nd Tromb

3rd Tromb

Bass Trom

Jazz Kit

Vibes

Piano

Jazz Bass

The musical score is arranged in a standard jazz ensemble format. The top section includes woodwinds (Lead Alto, 1st Tenor, Bari Sax) and brass (Lead Trum, 2nd Trump, 1st Tromb, 2nd Tromb, 3rd Tromb, Bass Trom). The bottom section includes the rhythm section (Jazz Kit, Vibes, Piano, Jazz Bass). The score is in 4/4 time and features a variety of rhythmic patterns, including triplets and syncopation. The piano part includes complex chordal textures and melodic lines. The jazz kit part features a prominent triplet pattern in the snare drum.

27

Lead Alto

1st Tenor

Bari Sax

Lead Trum

2nd Trump

1st Tromb

2nd Tromb

3rd Tromb

Bass Trom

Jazz Kit

Vibes

Piano

Jazz Bass

30

Lead Alto

1st Tenor

Bari Sax

Lead Trum

2nd Trump

3rd Trump

4th Trump

1st Tromb

2nd Tromb

3rd Tromb

Bass Trom

Jazz Kit

Vibes

Piano

Jazz Bass

32

Lead Alto

1st Tenor

Lead Trum

2nd Trum

3rd Trum

4th Trum

1st Tromb

2nd Tromb

3rd Tromb

Bass Trom

Jazz Kit

Piano

Jazz Bass

♩ = 104,000557

35

Lead Alto

2nd Alto

1st Tenor

2nd Tenor

Bari Sax

Lead Trum

Jazz Kit

Vibes

Piano

Jazz Bass

38

Lead Alto

2nd Alto

1st Tenor

2nd Tenor

Bari Sax

Lead Trum

2nd Trump

3rd Trump

4th Trump

1st Tromb

2nd Tromb

3rd Tromb

Bass Trom

Jazz Kit

Piano

Jazz Bass

40

Lead Alto

2nd Alto

1st Tenor

2nd Tenor

Bari Sax

Lead Trum

2nd Trump

3rd Trump

4th Trump

1st Tromb

2nd Tromb

3rd Tromb

Bass Trom

Jazz Kit

Vibes

Piano

Jazz Bass

42

Lead Alto

2nd Alto

1st Tenor

2nd Tenor

Bari Sax

Lead Trum

2nd Trump

3rd Trump

4th Trump

1st Tromb

Jazz Kit

Vibes

Piano

Jazz Bass

44

Lead Alto

2nd Alto

1st Tenor

2nd Tenor

Bari Sax

2nd Trump

Jazz Kit

Piano

Jazz Bass

Detailed description of the musical score: The score is for measures 44 and 45. It features eight staves. The Lead Alto staff begins with a triplet of eighth notes. The 2nd Alto staff has a triplet of eighth notes in the second measure. The 1st Tenor staff has a triplet of eighth notes in the first measure. The 2nd Tenor staff has a triplet of eighth notes in the first measure. The Bari Sax staff has a triplet of eighth notes in the first measure. The 2nd Trump staff has a whole rest in measure 44 and enters in measure 45. The Jazz Kit staff shows a drum pattern with 'x' marks for cymbals and stems for the kit. The Piano staff has a complex chordal and melodic line. The Jazz Bass staff has a simple bass line.

46

Lead Alto

2nd Alto

1st Tenor

2nd Tenor

Bari Sax

2nd Trump

Jazz Kit

Piano

Jazz Bass

48

Lead Alto

2nd Alto

1st Tenor

2nd Tenor

Bari Sax

Lead Trum

2nd Trump

3rd Trump

4th Trump

1st Tromb

2nd Tromb

3rd Tromb

Bass Trom

Jazz Kit

Vibes

Piano

Jazz Bass

54

Lead Alto

1st Tenor

2nd Tenor

Bari Sax

2nd Trumpet

1st Tromb

Jazz Kit

Vibes

Piano

Jazz Bass

57

Lead Alto

1st Tenor

2nd Tenor

Bari Sax

2nd Trump

1st Tromb

Jazz Kit

Vibes

Piano

Jazz Bass

59

Lead Alto

1st Tenor

2nd Tenor

Bari Sax

2nd Trumpet

1st Tromb

Jazz Kit

Vibes

Piano

Jazz Bass

61

Lead Alto

1st Tenor

2nd Tenor

Bari Sax

Lead Trum

2nd Trump

1st Tromb

Jazz Kit

Vibes

Piano

Jazz Bass

63

Lead Alto

1st Tenor

2nd Tenor

Bari Sax

Lead Trum

2nd Trump

1st Tromb

Jazz Kit

Vibes

Piano

Jazz Bass

65

Lead Alto

1st Tenor

2nd Tenor

Bari Sax

Lead Trum

2nd Trump

1st Tromb

Jazz Kit

Vibes

Piano

Jazz Bass

67

Lead Alto

1st Tenor

2nd Tenor

Bari Sax

Lead Trum

2nd Trump

1st Tromb

Jazz Kit

Vibes

Piano

Jazz Bass

69

Lead Alto

1st Tenor

2nd Tenor

Bari Sax

Lead Trum

2nd Trump

1st Tromb

Jazz Kit

Vibes

Piano

Jazz Bass

Detailed description of the musical score: The score is for measures 69 and 70. The key signature has one sharp (F#). The time signature is 4/4. The Lead Alto part has whole notes G4 and G4. The 1st Tenor part has whole notes G#4 and G#4. The 2nd Tenor part has whole notes G4 and F#4. The Bari Sax part has whole notes G#4 and G#4. The Lead Trum part has a melodic line with eighth notes and triplets. The 2nd Trump part has a melodic line with eighth notes. The 1st Tromb part has whole notes G2 and F#2. The Jazz Kit part shows a drum pattern with snare and bass drum. The Vibes part has a melodic line with eighth notes. The Piano part has a complex chordal accompaniment with sixteenth notes and chords. The Jazz Bass part has a melodic line with eighth notes and a walking bass line.

71

Lead Alto

2nd Alto

1st Tenor

2nd Tenor

Bari Sax

Lead Trum

2nd Trump

1st Tromb

Jazz Kit

Vibes

Piano

Jazz Bass

74 ♩ = 205,002045

77

Lead Alto

2nd Alto

1st Tenor

2nd Tenor

Bari Sax

3rd Trump

4th Trump

1st Tromb

2nd Tromb

3rd Tromb

Jazz Kit

Vibes

Piano

79

1st Tenor

2nd Tenor

3rd Trump

4th Trump

1st Tromb

2nd Tromb

3rd Tromb

Bass Trom

Jazz Kit

Vibes

Piano

81

1st Tenor

2nd Tenor

Bari Sax

2nd Trump

3rd Trump

4th Trump

1st Tromb

2nd Tromb

3rd Tromb

Bass Trom

Jazz Kit

Vibes

Piano

Jazz Bass

84

Bari Sax

2nd Trump

3rd Trump

4th Trump

1st Tromb

2nd Tromb

3rd Tromb

Bass Trom

Jazz Kit

Piano

Jazz Bass

86

Lead Alto

2nd Alto

1st Tenor

2nd Tenor

Bari Sax

Lead Trum

2nd Trump

3rd Trump

4th Trump

1st Tromb

2nd Tromb

3rd Tromb

Bass Trom

Jazz Kit

Vibes

Piano

Jazz Bass

89

Lead Alto

1st Tenor

Bari Sax

Lead Trum

2nd Trump

3rd Trump

1st Tromb

2nd Tromb

3rd Tromb

Bass Trom

Jazz Kit

Vibes

Piano

Jazz Bass

92

Lead Alto

1st Tenor

Bari Sax

1st Tromb

2nd Tromb

3rd Tromb

Bass Trom

Jazz Kit

Vibes

Piano

Jazz Bass

95

1st Tromb

2nd Tromb

3rd Tromb

Bass Trom

Jazz Kit

Piano

Jazz Bass

Detailed description of the musical score: The score is for a jazz ensemble. It consists of seven staves. The top four staves are for Trombones (1st, 2nd, 3rd, and Bass Trombone), all in bass clef. The 5th staff is for the Jazz Kit, showing drum patterns with 'x' marks for cymbals and stems for the kit. The 6th staff is for the Piano, with a grand staff (treble and bass clefs). The 7th staff is for the Jazz Bass, in bass clef. The music is in a key with one flat (B-flat major or D minor) and a 4/4 time signature. The score is divided into two measures. The first measure starts at rehearsal mark 95. The 1st Trombone part features a triplet of eighth notes. The 2nd Trombone part features a triplet of eighth notes and a slur over a quarter note. The 3rd Trombone part features a triplet of eighth notes and a slur over a quarter note. The Bass Trombone part features a triplet of eighth notes and a slur over a quarter note. The Jazz Kit part shows a pattern of eighth notes and cymbal hits. The Piano part shows chords and melodic lines in both hands. The Jazz Bass part shows a walking bass line with eighth notes.

97

Lead Alto

1st Tenor

Bari Sax

Bass Trom

Jazz Kit

Vibes

Piano

Jazz Bass

100

Lead Alto

2nd Alto

1st Tenor

2nd Tenor

Bari Sax

1st Tromb

2nd Tromb

3rd Tromb

Bass Trom

Jazz Kit

Vibes

Piano

Jazz Bass

105

Lead Alto

1st Tenor

Bari Sax

Lead Trum

3rd Trump

1st Tromb

2nd Tromb

3rd Tromb

Bass Trom

Jazz Kit

Vibes

Piano

Jazz Bass

107

Lead Alto

1st Tenor

Bari Sax

Lead Trum

3rd Trump

1st Tromb

2nd Tromb

3rd Tromb

Bass Trom

Jazz Kit

Vibes

Piano

Jazz Bass

110

Lead Alto

1st Tenor

Bari Sax

Lead Trum

2nd Trump

3rd Trump

4th Trump

1st Tromb

2nd Tromb

3rd Tromb

Bass Trom

Jazz Kit

Vibes

Piano

Jazz Bass

Detailed description of the musical score: The score is for a jazz ensemble. It begins at measure 110. The Lead Alto part features a triplet of eighth notes in the first measure, followed by a melodic line. The 1st Tenor part has a similar melodic line. The Bari Sax part provides a harmonic accompaniment with chords and single notes. The Lead Trumpet part has a melodic line with some rests. The 2nd, 3rd, and 4th Trumpet parts have various rhythmic patterns and melodic lines. The 1st, 2nd, and 3rd Trombone parts have harmonic accompaniment. The Bass Trombone part has a melodic line. The Jazz Kit part has a complex rhythmic pattern. The Vibes part has a melodic line. The Piano part has a harmonic accompaniment. The Jazz Bass part has a melodic line.

113

Lead Alto

1st Tenor

Bari Sax

Lead Trum

2nd Trump

3rd Trump

4th Trump

1st Tromb

2nd Tromb

3rd Tromb

Bass Trom

Jazz Kit

Vibes

Piano

Jazz Bass

115

Lead Alto

1st Tenor

Bari Sax

Bass Trom

Jazz Kit

Vibes

Piano

Jazz Bass

121

Lead Alto

2nd Alto

1st Tenor

2nd Tenor

Bari Sax

Lead Trum

2nd Trump

3rd Trump

4th Trump

1st Tromb

2nd Tromb

3rd Tromb

Bass Trom

Jazz Kit

Vibes

Piano

Jazz Bass

123

Lead Alto

2nd Alto

1st Tenor

2nd Tenor

Bari Sax

Lead Trum

2nd Trump

3rd Trump

4th Trump

1st Tromb

2nd Tromb

3rd Tromb

Bass Trom

Jazz Kit

Vibes

Piano

Jazz Bass

126

Lead Alto

2nd Alto

1st Tenor

2nd Tenor

Bari Sax

Lead Trum

2nd Trump

3rd Trump

4th Trump

1st Tromb

2nd Tromb

3rd Tromb

Bass Trom

Jazz Kit

Piano

Jazz Bass

128

1st Tenor

Jazz Kit

Piano

Jazz Bass

131

1st Tenor

Jazz Kit

Piano

Jazz Bass

134

1st Tenor

Jazz Kit

Piano

Jazz Bass

137

1st Tenor

Jazz Kit

Piano

Jazz Bass

143

Lead Alto

2nd Alto

2nd Tenor

Bari Sax

Lead Trum

2nd Trump

3rd Trump

4th Trump

1st Tromb

2nd Tromb

3rd Tromb

Bass Trom

Jazz Kit

Vibes

Piano

Jazz Bass

This musical score is for a jazz ensemble. It consists of the following parts:

149

2nd Trumpet

Jazz Kit

Piano

Jazz Bass

152

2nd Trumpet

Jazz Kit

Piano

Jazz Bass

155

Lead Trum

2nd Trump

Jazz Kit

Vibes

Piano

Jazz Bass

158

Lead Alto

1st Tenor

Bari Sax

Lead Trum

2nd Trump

1st Tromb

2nd Tromb

Bass Trom

Jazz Kit

Vibes

Piano

Jazz Bass

163

Lead Alto

2nd Alto

1st Tenor

Bari Sax

Lead Trum

2nd Trump

3rd Trump

4th Trump

1st Tromb

2nd Tromb

Bass Trom

Jazz Kit

Piano

Jazz Bass

165

Lead Alto

2nd Alto

1st Tenor

Bari Sax

Lead Trum

2nd Trump

3rd Trump

4th Trump

1st Tromb

2nd Tromb

Bass Trom

Jazz Kit

Vibes

Piano

Jazz Bass

168

Lead Alto

2nd Alto

1st Tenor

Bari Sax

Lead Trum

2nd Trump

3rd Trump

4th Trump

1st Tromb

2nd Tromb

Bass Trom

Jazz Kit

Vibes

Piano

Jazz Bass

170

Lead Alto

2nd Alto

1st Tenor

Bari Sax

Lead Trum

2nd Trump

3rd Trump

4th Trump

1st Tromb

2nd Tromb

Bass Trom

Jazz Kit

Piano

Jazz Bass

172

Lead Alto

2nd Alto

1st Tenor

Bari Sax

Lead Trum

2nd Trump

3rd Trump

4th Trump

1st Tromb

2nd Tromb

Bass Trom

Jazz Kit

Piano

Jazz Bass

174

Lead Alto

2nd Alto

1st Tenor

Bari Sax

Lead Trum

3rd Trump

1st Tromb

2nd Tromb

Bass Trom

Jazz Kit

Vibes

Piano

Jazz Bass

177

Jazz Kit

Piano

Jazz Bass

180

Lead Alto

1st Tenor

Bari Sax

Bass Trom

Jazz Kit

Vibes

Piano

Jazz Bass

186

Bari Sax

2nd Trump

3rd Trump

4th Trump

1st Tromb

2nd Tromb

Bass Trom

Jazz Kit

Piano

Jazz Bass

- Piano:** Plays chords and moving lines in both systems.

191

Lead Alto

2nd Alto

1st Tenor

2nd Tenor

Bari Sax

Lead Trum

2nd Trump

3rd Trump

4th Trump

1st Tromb

2nd Tromb

Bass Trom

Jazz Kit

Vibes

Piano

Jazz Bass

1st Tromb

2nd Tromb

3rd Tromb

Bass Trom

Jazz Kit

Piano

Jazz Bass

196

Lead Alto

2nd Alto

1st Tenor

2nd Tenor

Bari Sax

Lead Trum

2nd Trump

3rd Trump

4th Trump

1st Tromb

2nd Tromb

3rd Tromb

Bass Trom

Jazz Kit

Piano

Jazz Bass

201

Lead Alto

2nd Alto

1st Tenor

2nd Tenor

Bari Sax

Lead Trum

2nd Trump

3rd Trump

4th Trump

1st Tromb

2nd Tromb

3rd Tromb

Bass Trom

Jazz Kit

Vibes

Piano

Jazz Bass

203

Lead Alto

2nd Alto

1st Tenor

2nd Tenor

Bari Sax

Lead Trum

2nd Trump

3rd Trump

4th Trump

1st Tromb

3rd Tromb

Bass Trom

Jazz Kit

Vibes

Piano

Jazz Bass

204

Lead Alto

2nd Alto

1st Tenor

2nd Tenor

Bari Sax

Lead Trum

2nd Trump

3rd Trump

4th Trump

1st Tromb

3rd Tromb

Bass Trom

Jazz Kit

Vibes

Piano

Jazz Bass

Duke & His Orchestra Ellington - Tribute To The Duke M

Lead Alto

♩ = 85,000282
Lead Alto Sax

2

7

12

18

29

35

41

45

48

2

Lead Alto

54

61

66

73

♩ = 205,002045

87

91

98

102

107

112

196

201

Duke & His Orchestra Ellington - Tribute To The Duke M

2nd Alto

♩ = 85,000282
2nd Alto Sax

2

10 ~~♩ = 84,000000~~ ~~♩ = 79,000000~~ 3

19 ~~♩ = 104,000557~~ 14 4

39

43

47 3

53 ~~♩ = 72,000290~~ 19 ~~♩ = 205,002045~~

78 8 3 3

89 13 3

104 17

122

127

145

163

170

174

191

199

202

63

69

♩ = 205,002045

78

86

90

97

102

107

112

117

125

3

129

133

3

137

142

16

161

165

170

175

5

183

4

4

1st Tenor

190

3

196

200

203

Duke & His Orchestra Ellington - Tribute To The Duke M

2nd Tenor

♩ = 85,000282
2nd Tenor Sax

2

8

14

33

40

44

49

54

61

66

V.S.

2

2nd Tenor

74 ♪ = 205,002045

Duke & His Orchestra Ellington - Tribute To The Duke M

Bari Sax

♩ = 85,000282
Bari Sax

2

7

14

25

30

39

43

48

53

60

3

6

4

3

3

6

♩ = 104,000557

♩ = 72,000290

V.S.

Bari Sax

65

122

127

15

145

12

161

3

165

170

176

6

186

3

190

3

4

Duke & His Orchestra Ellington - Tribute To The Duke M

Lead Trum

♩ = 85,000282
Lead Trumpet

2

7

12

18

28

34

41

50

61

64

68

72

♩ = 205,002045

88

107

112

123

128

146

160

164

Lead Trum

3

170

175

192

200

203

81

86

90

120

123

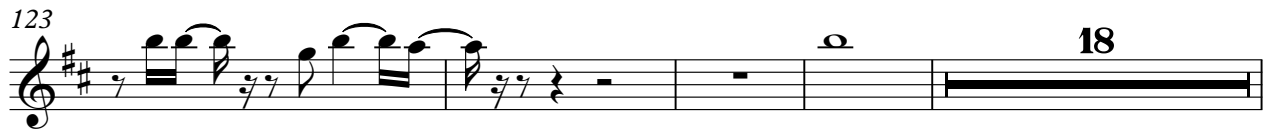

145

150

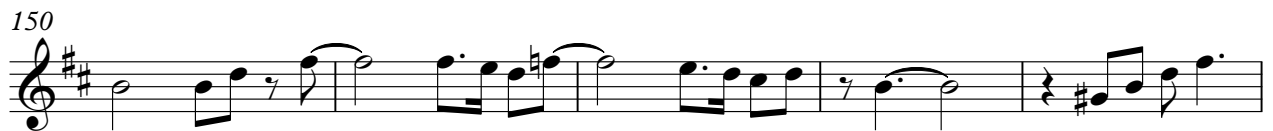

155

162

166

2nd Trump

170

14

187

3 3

191

5 3

200

2

Duke & His Orchestra Ellington - Tribute To The Duke M

3rd Trump

♩ = 85,000282
3rd Trumpet

2

7

13

19

40

51

76

79

83

87

12

20

15

♩ = 104,000557

♩ = 205,002045

105

109

114

122

127

146

164

170

175

189

Duke & His Orchestra Ellington - Tribute To The Duke M

4th Trump

♩ = 85,000282
4th Trumpet

2

8

15

33

49

54

77

80

84

87

23

4th Trump

112

5

121

3

125

16

146

15

164

3

170

14

187

3

191

5

3

199

3

202

2

1st Tromb

54

61

66

75

82

86

94

102

107

112

119

122

127

15

146

12

162

167

172

176

10

189

191

4

1st Tromb

194

198

202

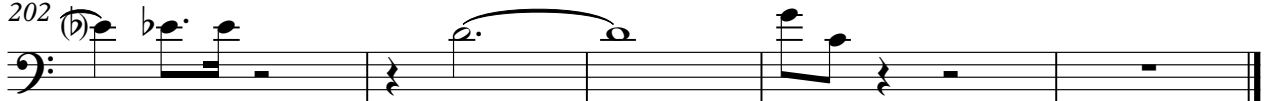

Duke & His Orchestra Ellington - Tribute To The Duke M

2nd Tromb

♩ = 85,000282
2nd Trombone

2

7

♩ = 84,183,457,095,186,500,8600

13

♩ = 84,183,457,095,186,500,8600

19

7

30

♩ = 104,000557

6

40

8

51

♩ = 205,002045

20

76

80

84

88

95

103

108

113

120

123

142

146

12

161

164

168

171

175

10

187

190

4

2nd Tromb

194

199

4

76

80

84

88

96

104

109

114

121

125

Duke & His Orchestra Ellington - Tribute To The Duke M

Bass Trom

♩ = 85,000282
Bass Trombone

2

7

♩ = 84,1806718088090880

3

15

♩ = 84,1806718088090880

7

27

3

32

♩ = 104,000557

6

8

49

53

♩ = 72,000290

20

♩ = 205,002045

5

80

84

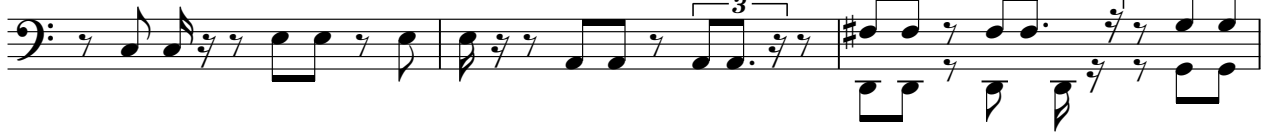

87

92

96

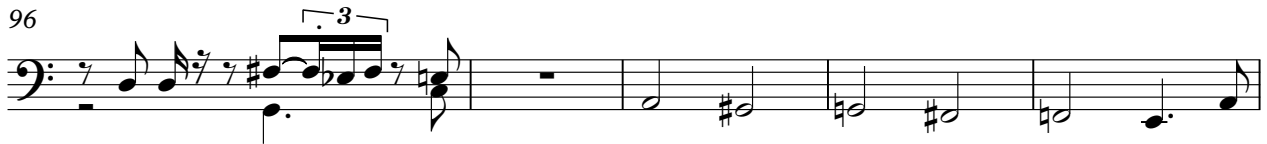

101

106

110

114

119

4

Bass Trom

194

198

201

♩ = 85,000282
Jazz Kit

3

5

7

9

13

15

16

♩ = 84,181,437,930,090800
2

7

63

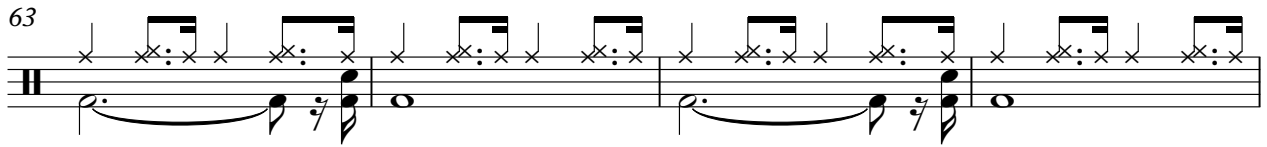

67

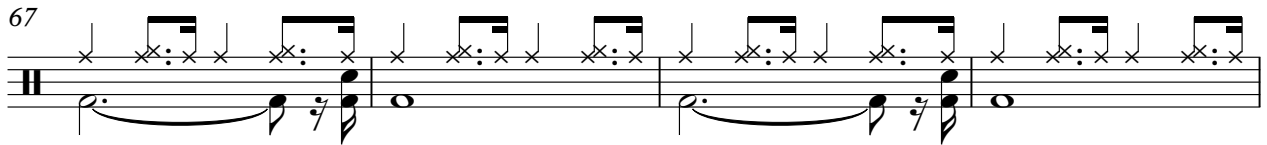

71

♩ = 205,002045

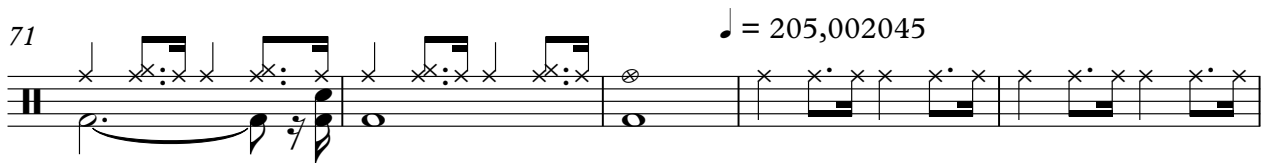

76

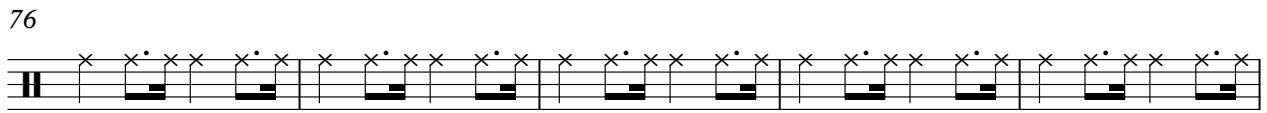

81

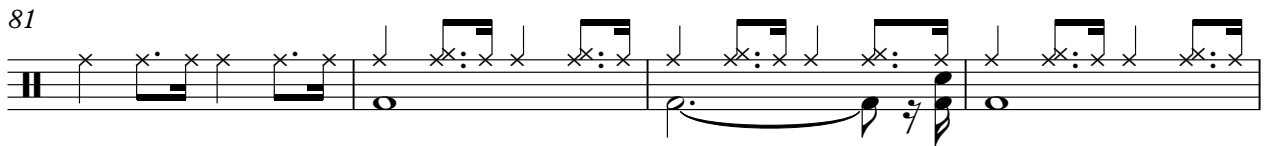

85

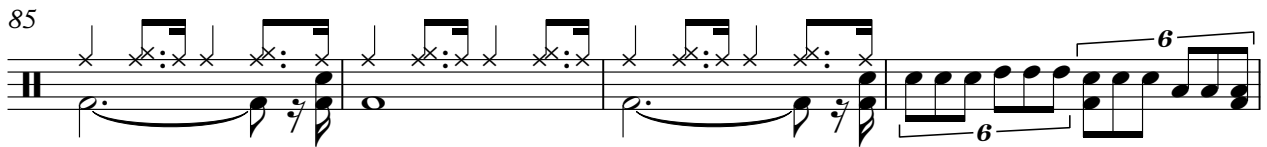

89

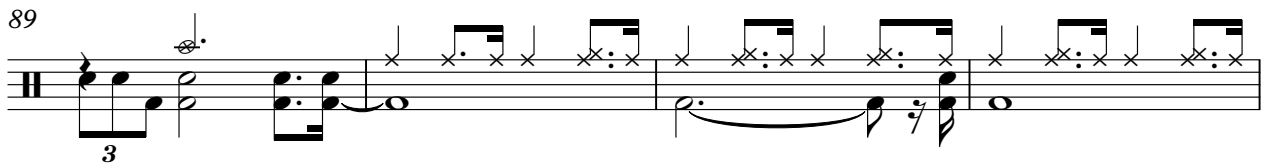

93

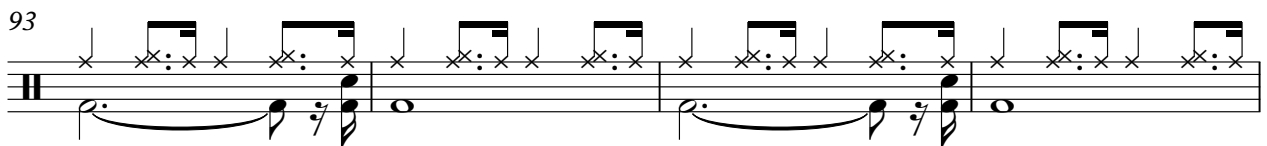

97

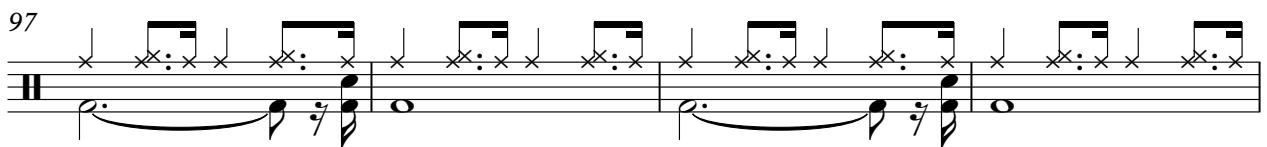

101

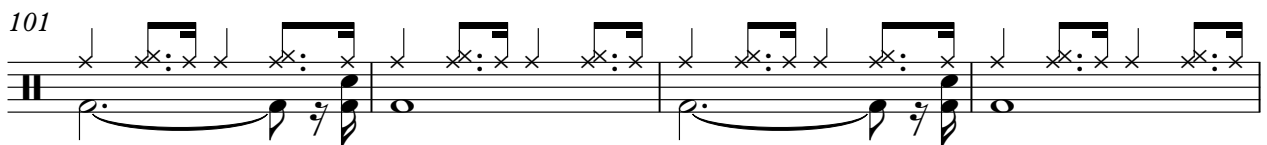

105

109

113

117

121

126

130

134

138

142

146

150

154

158

162

166

170

174

178

182

V.S.

186

190

193

198

202

204

Duke & His Orchestra Ellington - Tribute To The Duke M

Vibes

♩ = 85,000282 ♩ = 84,816,507,200,000,000

Vibes **9**

15

25

30

♩ = 104,000557

36

43

53

♩ = 72,000290

59

64

69

♩ = 205,002045

76

79

82

89

94

100

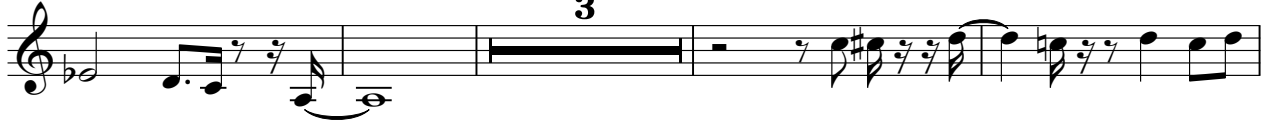

107

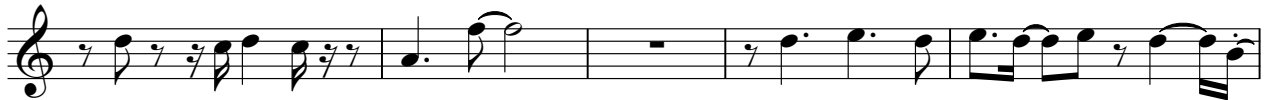

112

116

124

Duke & His Orchestra Ellington - Tribute To The Duke M

Piano

♩ = 85,000282
Piano 2

8

13

18

2

Piano

23

27

♩ = 104,000557

31

36

40

43

46

49

52

55

58

61

4

Piano

65

68

72

$\text{♩} = 205,002045$

76

79

83

118

124

128

132

136

140

145

150

154

159

165

170

174

178

182

189

194

199

203

Duke & His Orchestra Ellington - Tribute To The Duke M

Jazz Bass

♩ = 85,000282

Jazz Bass

2

8

♩ = 84,83185920000000

3

17 ♩ = 70,000237

23

28

33 ♩ = 104,000557

39

45

49

54

60

66

71

♩ = 205,002045

82

88

93

99

105

110

115

121

127

132

137

143

149

155

161

167

173

178

184

190

196

202

