

Duke Robillard - Rule The World

♩ = 57,000084

4

5

SNARE DRUM

BASS DRUM

CLOSED H.H

NYLON GTR

ACOU BASS

E.PIANO 2

6

SNARE DRUM

BASS DRUM

CLOSED H.H

NYLON GTR

ACOU BASS

E.PIANO 2

7

SNARE DRUM

BASS DRUM

CLOSED H.H

NYLON GTR

ACOU BASS

E.PIANO 2

8

SNARE DRUM

BASS DRUM

CLOSED H.H

NYLON GTR

ACOU BASS

E.PIANO 2

9

SNARE DRUM

BASS DRUM

CLOSED H.H

NYLON GTR

ACOU BASS

E.PIANO 2

10

SNARE DRUM

BASS DRUM

CLOSED H.H

NYLON GTR

ACOU BASS

E.PIANO 2

11

SNARE DRUM

BASS DRUM

CLOSED H.H

NYLON GTR

ACOU BASS

E.PIANO 2

7

6 6 6 6

12

SNARE DRUM

BASS DRUM

CLOSED H.H

NYLON GTR

ACOU BASS

E.PIANO 2

7

6 6 6 6

3

13

SNARE DRUM

BASS DRUM

CLOSED H.H.

CRASH CYMB

NYLON GTR

ACOU BASS

E.PIANO 2

16

SNARE DRUM

BASS DRUM

CLOSED H.H

NYLON GTR

ACOU BASS

E.PIANO 2

17

SNARE DRUM

BASS DRUM

CLOSED H.H

NYLON GTR

ACOU BASS

E.PIANO 2

18

SNARE DRUM

BASS DRUM

CLOSED H.H

NYLON GTR

ACOU BASS

E.PIANO 2

19

SNARE DRUM

BASS DRUM

CLOSED H.H

NYLON GTR

ACOU BASS

E.PIANO 2

20

SNARE DRUM

BASS DRUM

CLOSED H.H

NYLON GTR

ACOU BASS

E.PIANO 2

21

SNARE DRUM

BASS DRUM

CLOSED H.H

NYLON GTR

ACOU BASS

E.PIANO 2

22

SNARE DRUM

BASS DRUM

CLOSED H.H

CRASH CYMB

NYLON GTR

ACOU BASS

E.PIANO 2

7

6

6

6

6

23

SNARE DRUM

BASS DRUM

CLOSED H.H

NYLON GTR

ACOU BASS

E.PIANO 2

7

6

6

6

6

24

SNARE DRUM

BASS DRUM

CLOSED H.H.

CRASH CYMB

NYLON GTR

ACOU BASS

E.PIANO 2

7

3

6 6 6 6

25

SNARE DRUM

BASS DRUM

CLOSED H.H.

CRASH CYMB

NYLON GTR

ACOU BASS

E.PIANO 2

26

SNARE DRUM

BASS DRUM

CLOSED H.H

NYLON GTR

ACOU BASS

E.PIANO 2

7

6 6 6 6

27

SNARE DRUM

BASS DRUM

CLOSED H.H

CRASH CYMB

NYLON GTR

ACOU BASS

E.PIANO 2

28

SNARE DRUM

BASS DRUM

CLOSED H.H

NYLON GTR

ACOU BASS

E.PIANO 2

30

SNARE DRUM

BASS DRUM

CLOSED H.H

NYLON GTR

ACOU BASS

E.PIANO 2

31

SNARE DRUM

BASS DRUM

CLOSED H.H

ACOU BASS

E.PIANO 2

32

SNARE DRUM

BASS DRUM

CLOSED H.H.

ACOU BASS

E.PIANO 2

6 6 6 6

33

SNARE DRUM

BASS DRUM

CLOSED H.H.

ACOU BASS

E.PIANO 2

6 6 6 6

34

SNARE DRUM

BASS DRUM

CLOSED H.H

NYLON GTR

ACOU BASS

E.PIANO 2

35

SNARE DRUM

BASS DRUM

CLOSED H.H

NYLON GTR

ACOU BASS

E.PIANO 2

36

SNARE DRUM

BASS DRUM

CLOSED H.H

NYLON GTR

ACOU BASS

E.PIANO 2

37

SNARE DRUM

BASS DRUM

CLOSED H.H

CRASH CYMB

NYLON GTR

ACOU BASS

E.PIANO 2

38

SNARE DRUM

BASS DRUM

CLOSED H.H.

CRASH CYMB

NYLON GTR

ACOU BASS

E.PIANO 2

39

SNARE DRUM

BASS DRUM

CLOSED H.H

NYLON GTR

ACOU BASS

E.PIANO 2

40

SNARE DRUM

BASS DRUM

CLOSED H.H

NYLON GTR

ACOU BASS

E.PIANO 2

41

SNARE DRUM

BASS DRUM

CLOSED H.H

NYLON GTR

ACOU BASS

E.PIANO 2

42

SNARE DRUM

BASS DRUM

CLOSED H.H

CRASH CYMB

NYLON GTR

ACOU BASS

E.PIANO 2

43

SNARE DRUM

BASS DRUM

CLOSED H.H

NYLON GTR

ACOU BASS

E.PIANO 2

44

SNARE DRUM

BASS DRUM

CLOSED H.H

CRASH CYMB

NYLON GTR

ACOU BASS

E.PIANO 2

45

SNARE DRUM

BASS DRUM

CLOSED H.H.

CRASH CYMB

NYLON GTR

ACOU BASS

E.PIANO 2

7

6

6

6

6

46

SNARE DRUM

BASS DRUM

CLOSED H.H

NYLON GTR

ACOU BASS

E.PIANO 2

47

SNARE DRUM

BASS DRUM

CLOSED H.H

CRASH CYMB

NYLON GTR

ACOU BASS

E.PIANO 2

7

3

6

6

6

6

48

SNARE DRUM

BASS DRUM

CLOSED H.H

CRASH CYMB

NYLON GTR

ACOU BASS

E.PIANO 2

49

SNARE DRUM

BASS DRUM

CLOSED H.H

NYLON GTR

ACOU BASS

E.PIANO 2

51

SNARE DRUM

BASS DRUM

CLOSED H.H

NYLON GTR

ACOU BASS

E.PIANO 2

52

SNARE DRUM

BASS DRUM

CLOSED H.H

NYLON GTR

ACOU BASS

E.PIANO 2

54

SNARE DRUM

BASS DRUM

CLOSED H.H

NYLON GTR

ACOU BASS

E.PIANO 2

55

SNARE DRUM

BASS DRUM

CLOSED H.H

NYLON GTR

ACOU BASS

E.PIANO 2

56

SNARE DRUM

BASS DRUM

CLOSED H.H

CRASH CYMB

NYLON GTR

ACOU BASS

E.PIANO 2

57

SNARE DRUM

BASS DRUM

CLOSED H.H

CRASH CYMB

NYLON GTR

ACOU BASS

E.PIANO 2

59

SNARE DRUM

BASS DRUM

CLOSED H.H.

CRASH CYMB

NYLON GTR

ACOU BASS

E.PIANO 2

60

SNARE DRUM

BASS DRUM

CLOSED H.H

NYLON GTR

ACOU BASS

E.PIANO 2

61

SNARE DRUM

BASS DRUM

CLOSED H.H.

CRASH CYMB

NYLON GTR

ACOU BASS

E.PIANO 2

33

62

SNARE DRUM

BASS DRUM

CLOSED H.H.

CRASH CYMB

NYLON GTR

ACOU BASS

E.PIANO 2

63

SNARE DRUM

BASS DRUM

CLOSED H.H.

NYLON GTR

ACOU BASS

E.PIANO 2

7

6

6

6

6

3

64

SNARE DRUM

BASS DRUM

CLOSED H.H.

CRASH CYMB

NYLON GTR

ACOU BASS

E.PIANO 2

Detailed description of the musical score for page 36, measures 64-67:

65

SNARE DRUM

BASS DRUM

CLOSED H.H

NYLON GTR

ACOU BASS

E.PIANO 2

7

6 6 6 6

NYLON GTR

ACOU BASS

E.PIANO 2

66

SNARE DRUM

BASS DRUM

CLOSED H.H.

CRASH CYMB

NYLON GTR

ACOU BASS

E.PIANO 2

SNARE DRUM

Duke Robillard - Rule The World

♩ = 57,000084

2

7

11

15

19

23

27

31

35

39

V.S.

SNARE DRUM

43

47

51

55

59

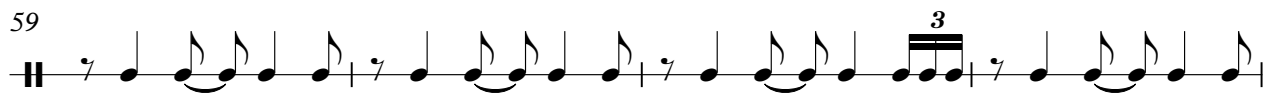

63

66

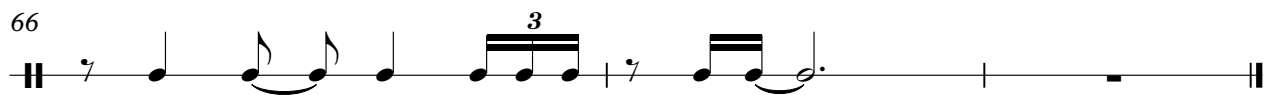

BASS DRUM

Duke Robillard - Rule The World

♩ = 57,000084

2

3

3

3

3

5

8

11

14

17

20

23

26

29

V.S.

2

BASS DRUM

32

35

38

41

44

47

50

53

56

59

BASS DRUM

62

65

Duke Robillard - Rule The World

CLOSED H.H

♩ = 57,000084

2

3 3 3 3 3 3 3 3

5

6 6 6 6 6 6 6 6

7

6 6 6 6 6 6 6 6

9

6 6 6 6 6 6 6 6

11

6 6 6 6 6 6 6 6

13

6 6 6 6 6 6 6 6

15

6 6 6 6 6 6 6 6

17

6 6 6 6 6 6 6 6

19

6 6 6 6 6 6 6 6

21

6 6 6 6 6 6 6 6

V.S.

2

CLOSED H.H

23

25

27

29

31

33

35

37

39

41

43

45

47

49

51

53

55

57

59

61

V.S.

4

CLOSED H.H

63

65

66

CRASH CYMB

Duke Robillard - Rule The World

♩ = 57,000084

2 10 6

23 9

39 3

49 7

62

NYLON GTR

Duke Robillard - Rule The World

♩ = 57,000084

2

6 6 6 6

4

6 6 6 6

8

14

20

26

29

3

ACOU BASS

Duke Robillard - Rule The World

♩ = 57,000084

2

5

7

9

11

13

15

17

19

21

V.S.

23

25

27

29

32

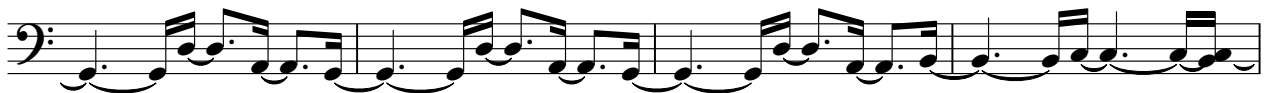

36

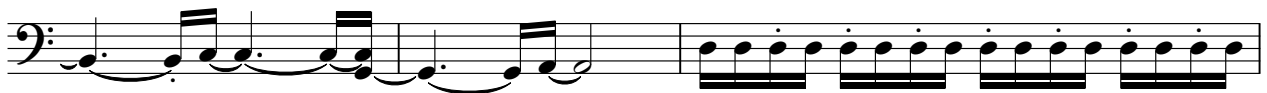

39

41

43

45

E.PIANO 2

Duke Robillard - Rule The World

♩ = 57,000084

2

4

7

11

15

18

V.S.

22

25

27

30

33

36

40

44

47

51

54

57

60

64

66
