

Sean Paul - I'm still in love whit you feat. Sasha

♩ = 87,000023

- Alto Saxophone**: Two staves, both containing whole rests.
- Solo**: Two staves. The top staff has a whole rest in the first measure and a triplet of eighth notes in the second measure. The bottom staff has a whole rest in the first measure and a triplet of eighth notes in the second measure.

The tempo marking $\text{♩} = 87,000023$ is repeated below the FX 1 (Rain) staff.

7

Alto Sax.

Alto Sax.

Perc.

E. Bass

E. Pno.

Tape Smp. Str

Solo

9

Alto Sax.

Alto Sax.

Whist.

Perc.

E. Bass

E. Pno.

Tape Smp. Str

Solo

Solo

11

- E. Pno.:** Features a piano accompaniment with chords and melodic fragments in both hands.

13

Alto Sax.

Alto Sax.

Whist.

Perc.

E. Bass

Tape Smp. Str

Vla.

Solo

Solo

14

Alto Sax.

Alto Sax.

Whist.

Bar. Tpt.

Perc.

E. Bass

E. Pno.

Tape Smp. Str

Vla.

Solo

Solo

16

17

Alto Sax.

Alto Sax.

Whist.

Perc.

E. Bass

E. Pno.

Tape Smp. Str

Solo

Solo

19

Alto Sax.

Alto Sax.

Whist.

Bar. Tpt.

Perc.

E. Bass

E. Pno.

Tape Smp. Str

Solo

Solo

Detailed description of the musical score: The score is for page 10, starting at measure 19. It consists of ten staves. The first two staves are for Alto Saxophones, both playing a rhythmic melody of eighth and sixteenth notes. The Whist. part has a melodic line starting in measure 20. The Bar. Tpt. part has a melodic line starting in measure 20. The Perc. part features a complex rhythmic pattern with various drum sounds. The E. Bass part has a melodic line with eighth and sixteenth notes. The E. Pno. part has a melodic line with a triplet in measure 20. The Tape Smp. Str. part has a melodic line with a triplet in measure 20. The Solo part has a melodic line with a triplet in measure 20. The final Solo part has a melodic line with eighth and sixteenth notes.

21

Alto Sax.

Alto Sax.

Whist.

Perc.

E. Bass

E. Pno.

Tape Smp. Str

Vla.

Solo

Solo

23

Alto Sax.

Alto Sax.

Whist.

Bar. Tpt.

Perc.

E. Bass

E. Pno.

Tape Smp. Str

Solo

Solo

24

- E. Pno.:** The electric piano part has a sparse accompaniment with chords and single notes.
- Tape Smp. Str:** The tape sample string part plays a sustained chord.
- Solo (bottom two staves):** The solo part features a melodic line with triplets and slurs.

25

Alto Sax.

Alto Sax.

Whist.

Perc.

E. Bass

E. Pno.

Tape Smp. Str

Vla.

Solo

Solo

3

27

Alto Sax.

Alto Sax.

Bar. Tpt.

Perc.

E. Bass

Tape Smp. Str

Vla.

Solo

Solo

3

3

28

Alto Sax.

Alto Sax.

Perc.

E. Bass

Tape Smp. Str

Vla.

Solo

Solo

30

32

Alto Sax.

Alto Sax.

Perc.

E. Bass

E. Pno.

Tape Smp. Str

Vla.

Solo

Solo

34

Alto Sax.

Alto Sax.

Perc.

E. Bass

E. Pno.

Tape Smp. Str

Vla.

Solo

Solo

35

Alto Sax.

Alto Sax.

Bar. Tpt.

Perc.

E. Bass

E. Pno.

Tape Smp. Str

Vla.

Solo

Solo

37

Alto Sax.

Alto Sax.

Perc.

E. Bass

E. Pno.

Tape Smp. Str

Vla.

Solo

Solo

39

Alto Sax.

Alto Sax.

Bar. Tpt.

Perc.

E. Bass

E. Pno.

Tape Smp. Str

Vla.

Solo

Solo

41

43

Alto Sax.

Alto Sax.

Whist.

Bar. Tpt.

Perc.

E. Bass

E. Pno.

Tape Smp. Str

Vla.

Solo

Solo

45

Alto Sax.

Alto Sax.

Whist.

Perc.

E. Bass

Tape Smp. Str

Vla.

Solo

Solo

46

Alto Sax.

Alto Sax.

Whist.

Bar. Tpt.

Perc.

E. Bass

E. Pno.

Tape Smp. Str

Vla.

Solo

Solo

48

Alto Sax.

Alto Sax.

Whist.

Perc.

E. Bass

E. Pno.

Tape Smp. Str

Solo

Solo

49

Alto Sax.

Alto Sax.

Whist.

Perc.

E. Gtr.

E. Bass

Tape Smp. Str

Solo

Solo

50

52

Alto Sax.

Alto Sax.

Whist.

Perc.

E. Bass

E. Pno.

Tape Smp. Str

Solo

Solo

53

Alto Sax.

Alto Sax.

Whist.

Perc.

E. Bass

E. Pno.

Tape Smp. Str

Vla.

Solo

Solo

55

Alto Sax.

Alto Sax.

Whist.

Bar. Tpt.

Perc.

E. Bass

E. Pno.

Tape Smp. Str

Solo

Solo

56

Alto Sax.

Alto Sax.

Whist.

Perc.

E. Bass

E. Pno.

Tape Smp. Str

Solo

Solo

57

Alto Sax.

Alto Sax.

Whist.

Perc.

E. Bass

E. Pno.

Tape Smp. Str

Vla.

Solo

Solo

Detailed description of the musical score: The score is for page 34, starting at measure 57. It features ten staves. The top two staves are for Alto Saxophones, both in treble clef. The third staff is for Whistle, also in treble clef. The fourth staff is for Percussion, with a drum set icon and various rhythmic notations. The fifth staff is for Electric Bass, in bass clef. The sixth staff is for Electric Piano, in treble clef. The seventh staff is for Tape Sample Strings, in treble clef with a key signature of one sharp. The eighth staff is for Viola, in bass clef. The ninth and tenth staves are for Solo parts, both in treble clef. The music is in 4/4 time and has a key signature of one sharp (F#). The score includes various rhythmic patterns, rests, and articulation marks.

59

61

Alto Sax.

Alto Sax.

Perc.

E. Bass

Tape Smp. Str

Vla.

Solo

Solo

63

Alto Sax.

Alto Sax.

Bar. Tpt.

Perc.

E. Bass

E. Pno.

Tape Smp. Str

Vla.

Solo

Solo

65

Alto Sax.

Alto Sax.

Perc.

E. Bass

E. Pno.

Tape Smp. Str

Vla.

Solo

Solo

67

Alto Sax.

Alto Sax.

Bar. Tpt.

Perc.

E. Bass

E. Pno.

Tape Smp. Str

Vla.

Solo

Solo

Detailed description of the musical score: The score is for measures 67 and 68. Measure 67 is marked with a '67' above the first staff. The instruments and their parts are:
- **Perc.:** Features a complex rhythmic pattern with various note values and rests.
- **E. Pno.:** Provides harmonic support with chords and single notes.

69

Alto Sax.

Alto Sax.

Perc.

E. Bass

E. Pno.

Tape Smp. Str

Vla.

Solo

Solo

71

Alto Sax.

Alto Sax.

Bar. Tpt.

Perc.

E. Bass

E. Pno.

Tape Smp. Str

Vla.

Solo

Solo

73

74

76

Alto Sax.

Alto Sax.

Whist.

Perc.

E. Bass

E. Pno.

Tape Smp. Str

Vla.

Solo

Solo

77

Alto Sax.

Alto Sax.

Whist.

Perc.

E. Bass

Tape Smp. Str

Vla.

Solo

Solo

78

Alto Sax.

Alto Sax.

Whist.

Bar. Tpt.

Perc.

E. Bass

E. Pno.

Tape Smp. Str

Vla.

Solo

Solo

80

81

- Whist.:** Starts with a whole rest, then plays a melodic line: G4 (quarter), A4 (quarter), B4 (quarter), C5 (quarter), B4 (quarter), A4 (quarter), G4 (quarter), F4 (quarter), E4 (quarter), D4 (quarter).
- Perc.:** Features a complex rhythmic pattern with various symbols (x, o, triangle) and rests, indicating a multi-layered percussive accompaniment.
- E. Gtr.:** Starts with a whole rest, then plays a melodic line: G4 (quarter), A4 (quarter), B4 (quarter), C5 (quarter), B4 (quarter), A4 (quarter), G4 (quarter), F4 (quarter), E4 (quarter), D4 (quarter).
- Tape Smp. Str.:** Plays a sustained chord consisting of G2, B2, and D3.

82

Alto Sax.

Alto Sax.

Whist.

Bar. Tpt.

Perc.

E. Gtr.

E. Bass

E. Pno.

Tape Smp. Str

Solo

Solo

84

Alto Sax.

Alto Sax.

Whist.

Perc.

E. Bass

E. Pno.

Tape Smp. Str

Solo

Solo

85

87

Alto Sax.

Alto Sax.

Whist.

Bar. Tpt.

Perc.

E. Bass

E. Pno.

Tape Smp. Str

Pad 5

Solo

Solo

88

89

Alto Sax.

Alto Sax.

Whist.

Perc.

E. Gtr.

E. Bass

E. Pno.

Tape Smp. Str

Vla.

Solo

Solo

91

Perc.

E. Gtr.

E. Bass

E. Pno.

Vla.

Solo

93

Alto Sax.

Alto Sax.

Whist.

Perc.

Flex.

E. Gtr.

E. Bass

E. Pno.

Tape Smp. Str

Vla.

Solo

95

96

Alto Sax.

Alto Sax.

Whist.

Perc.

Flex.

E. Bass

E. Pno.

Tape Smp. Str

Vla.

Solo

98

Alto Sax.

Alto Sax.

Whist.

Perc.

Flex.

E. Bass

E. Pno.

Tape Smp. Str

Vla.

Solo

99

Alto Sax.

Alto Sax.

Whist.

Bar. Tpt.

Perc.

Flex.

E. Bass

E. Pno.

Tape Smp. Str

Solo

101

The musical score for page 101 includes the following parts:

Sean Paul - I'm still in love whit you feat. Sasha
Alto Saxophone

♩ = 87,000023

5

8

11

14

17

20

23

26

29

32

V.S.

35

38

41

44

47

50

53

56

59

62

65

68

71

74

77

80

83

86

88

4

Alto Saxophone

94

97

100

102

Sean Paul - I'm still in love whit you feat. Sasha
Alto Saxophone

♩ = 87,000023

5

8

11

14

17

20

23

26

29

32

V.S.

35

38

41

44

47

50

53

56

59

62

65

68

71

74

77

80

83

86

88

94

97

100

102

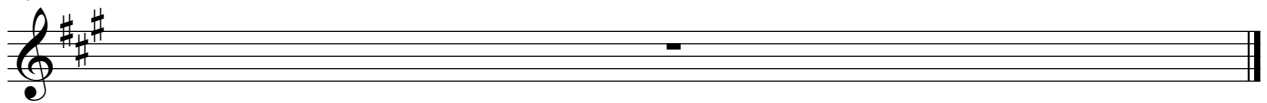

Sean Paul - I'm still in love whit you feat. Sasha
Whistling

♩ = 87,000023

9

13

17

21

25

44

48

52

56

16

16

Whistling

74

78

82

86

90

97

100

Sean Paul - I'm still in love whit you feat. Sasha
Baroque Trumpet

♩ = 87,000023

10 3

16 3 3 3

27 3 3

35 3 3

43 3 3

51 3 3

59 3 3

67 3 3

75 3 3

83 3 7

2

Baroque Trumpet

95

3 2

102

102

Sean Paul - I'm still in love whit you feat. Sasha
Percussion

♩ = 87,000023

3

7

10

13

16

19

22

25

28

31

V.S.

Percussion

34

37

40

43

46

49

52

55

58

61

Percussion

64

67

70

73

76

79

82

85

88

91

V.S.

4

Percussion

94

97

99

102

An empty musical staff for measure 102, consisting of two staves with a double bar line at the end and a single 'x' mark on the upper staff.

Sean Paul - I'm still in love whit you feat. Sasha
Flexatone

♩ = 87,000023

93

95

97

100

102

Sean Paul - I'm still in love whit you feat. Sasha
Electric Guitar

♩ = 87,000023

40 6

50

22 6

81

7

91

91

93

8

102

102

Sean Paul - I'm still in love whit you feat. Sasha
Fretless Electric Bass

♩ = 87,000023

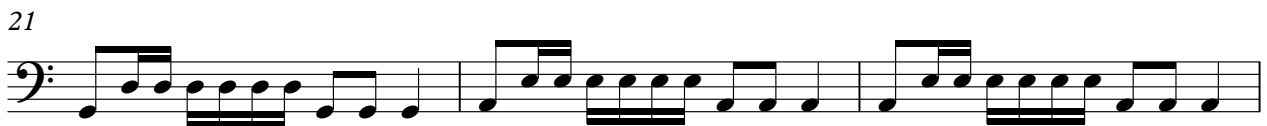
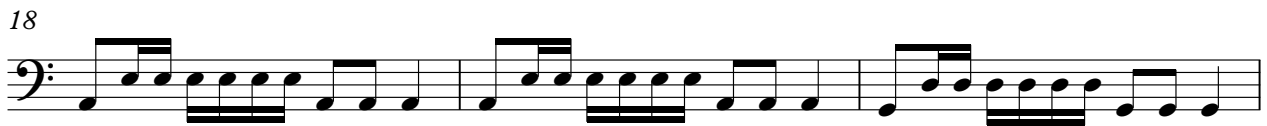
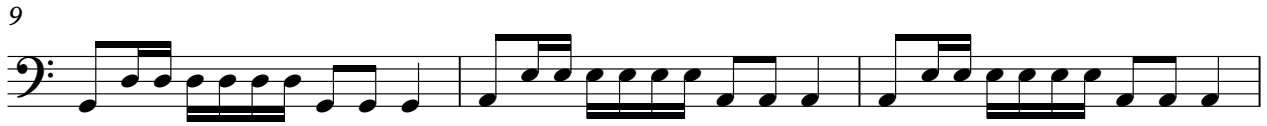

V.S.

36

66

69

72

75

78

81

84

87

90

94

V.S.

4

Fretless Electric Bass

97

100

102

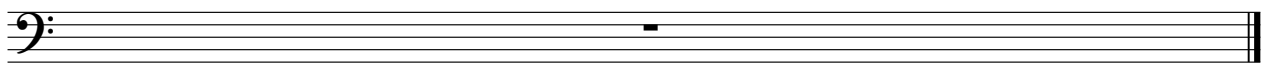

Sean Paul - I'm still in love whit you feat. Sasha
Electric Piano

♩ = 87,000023

4

4

8

12

17

23

6

6

74

78

83

88

92

95

98

102

Sean Paul - I'm still in love whit you feat. Sasha
Tape Sampler Keyboard [Strings]

♩ = 87,000023

5

13

22

31

40

49

58

V.S.

67

76

85

95

102

Sean Paul - I'm still in love whit you feat. Sasha
Pad 5 (Bowed)

♩ = 87,000023

2 80

86

14

Sean Paul - I'm still in love whit you feat. Sasha
FX 1 (Rain)

♩ = 87,000023

96

102

Sean Paul - I'm still in love whit you feat. Sasha
Viola

♩ = 87,000023

11

14

27

32

37

45

54

62

67

70

2

Viola

76

85

93

98

Solo Sean Paul - I'm still in love whit you feat. Sasha

♩ = 87,000023

4

9

13

16

19

22

25

27

29

V.S.

31

34

37

41

45

48

51

54

57

60

62

66

70

74

77

80

83

86

89

102

Solo Sean Paul - I'm still in love whit you feat. Sasha

♩ = 87,000023
5

10

13

16

19

22

25

28

31

34

V.S.

36

39

42

45

48

51

54

57

60

63

66

68

71

74

77

80

83

86

89

4

Solo

93

96

99

102

