

Dune - Can't stop raving

♩ = 158,002838

Entmisch

Entmisch

Entmisch

Entmisch CANTSTOP

Entmisch

Entmisch

Entmisch

Entmisch

Entmisch

Entmisch

♩ = 158,002838

10

Entmisch

Entmisch

Entmisch

15

Entmisch

Entmisch

Entmisch

Entmisch

19

Entmisch

Entmisch

Entmisch

Entmisch

22

Entmisch

Entmisch

Entmisch

Entmisch

24

Entmisch

Entmisch

Entmisch

Entmisch

26

Entmisch

Entmisch

Entmisch

Entmisch

Entmisch

29

Entmisch

Entmisch

Entmisch

Entmisch

Entmisch

32

Entmisch

Entmisch

Entmisch

Entmisch

Entmisch

Entmisch

Entmisch

35

Entmisch

Entmisch

Entmisch

Entmisch

Entmisch

Entmisch

Entmisch

38

Entmisch

Entmisch

Entmisch

Entmisch

Entmisch

Entmisch

Entmisch

41

Entmisch

Entmisch

Entmisch

Entmisch

Entmisch

Entmisch

Entmisch

44

Entmisch

Entmisch

Entmisch

Entmisch

Entmisch

Entmisch

Entmisch

47

Entmisch

Entmisch

Entmisch

Entmisch

Entmisch

Entmisch

50

Entmisch

Entmisch

54

Entmisch

Entmisch

58

Entmisch

Entmisch

Entmisch

Entmisch

Entmisch

61

Entmischt

Entmischt

Entmischt

64

Entmischt

Entmischt

Entmischt

Entmischt

Entmischt

67

Entmischt

Entmischt

Entmischt

Entmischt

Entmischt

70

Entmisch

Entmisch

Entmisch

Entmisch

Entmisch

72

Entmisch

Entmisch

Entmisch

Entmisch

Entmisch

74

Entmisch

Entmisch

Entmisch

Entmisch

Entmisch

Entmisch

77

Entmisch

Entmisch

Entmisch

Entmisch

Entmisch

Entmisch

80

Entmischt

Entmischt

Entmischt

Entmischt

Entmischt

Entmischt

Entmischt

Entmischt

83

Entmischt

Entmischt

Entmischt

Entmischt

Entmischt

Entmischt

Entmischt

Entmischt

86

Entmisch

Entmisch

Entmisch

Entmisch

Entmisch

Entmisch

Entmisch

89

Entmisch

Entmisch

Entmisch

Entmisch

Entmisch

Entmisch

Entmisch

92

Entmisch

Entmisch

Entmisch

Entmisch

Entmisch

Entmisch

Entmisch

95

Entmisch

Entmisch

Entmisch

Entmisch

Entmisch

Entmisch

Entmisch

98

Entmisch

Entmisch

Entmisch

Entmisch

103

Entmisch

Entmisch

Entmisch

Entmisch

Entmisch

Entmisch

107

Entmisch

Entmisch

Entmisch

Entmisch

Entmisch

110

Entmischt

Entmischt

Entmischt

Entmischt

112

Entmischt

Entmischt

Entmischt

Entmischt

Entmischt

Entmischt

Entmischt

Entmischt

115

Entmisch

Entmisch

Entmisch

Entmisch

Entmisch

Entmisch

Entmisch

118

Entmisch

Entmisch

Entmisch

Entmisch

Entmisch

Entmisch

Entmisch

121

Entmisch

Entmisch

Entmisch

Entmisch

Entmisch

Entmisch

Entmisch

125

Entmisch

Entmisch

Entmisch

Entmisch

Entmisch

Dune - Can't stop raving

Entmisch

♩ = 158,002838

17

20

22

23

24

25

26

28

30

32

V.S.

Entmischt

34

36

38

40

42

44

46

48

50

52

54

56

66

68

70

71

72

73

74

76

V.S.

78

80

82

84

86

88

90

92

94

96

99

106

108

110

111

112

114

116

118

120

V.S.

6

Entmischt

123

♩ = 158,002838

33

33

36

40

44

47

8

8

58

62

66

70

74

78

82

86

90

94

96

106

110

114

118

121

♩ = 158,002838

9

13

17

21

25

29

33

37

41

45

V.S.

49 **32**

83

87

91

95

99

103 **8**

114

118

122

Entmischt

126

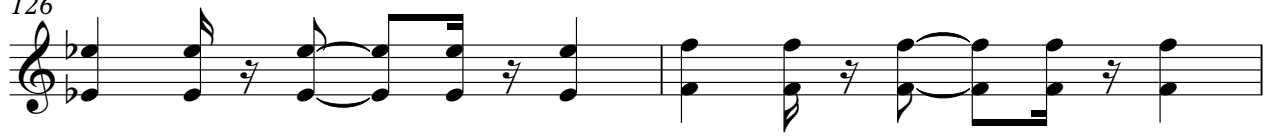

128

Dune - Can't stop raving

Entmisch

♩ = 158,002838

CANTSTOP 25

28

30

32

34

36

38

40

42

44

V.S.

46

48

74

76

78

80

82

84

86

88

90

92

94

96

106

108

110

112

114

116

118

120

122

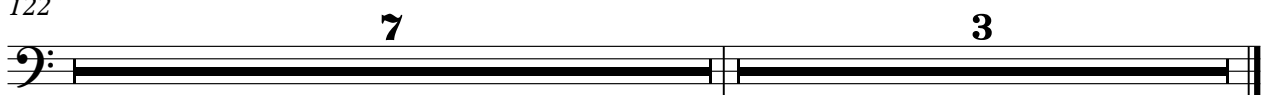

♩ = 158,002838

49

51

53

55

57

59

61

63

65

67

69

71

73

75

77

79

81

83

85

87

Entmischt

89

91

93

95

97

115

117

119

121

♩ = 158,002838

10

19

27

35

43

58

67

75

83

91

99

107

116

124

♩ = 158,002838

9

13

17

21

25

29

33

37

41

45

V.S.

49 **32**

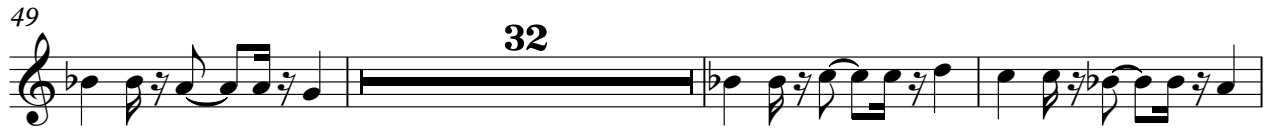

84

88

92

96

100

104 **8**

115

119

123

Entmischt

127

♩ = 158,002838

33

40

48 16

68

72

76

80

87

93 16

114

118

122

126

Entmisch

Dune - Can't stop raving

♩ = 158,002838

8
