

Dune - Electric

♩ = 130,000137

electric heaven

http://members.

Synth Voice

Track 9

check it out!

xoom.com/comusic

♩ = 130,000137

Track 7

||

dune

http://members.

Syn. Voice

Track 9

check it out!

xoom.com/comusic

Track 7

7

dune

http://members.

Syn. Voice

Track 9

check it out!

xoom.com/comusic

Track 7

10

electric heaven

dune

http://members.

Syn. Voice

check it out!

xoom.com/comusic

Track 7

13

electric heaven

dune

http://members.

Syn. Voice

Track 9

check it out!

xoom.com/comusic

Track 7

16

electric heaven

dune

http://members.

Syn. Voice

Track 9

check it out!

xoom.com/comusic

Track 7

Track 8

20

electric heaven

Track 10

Track 9

check it out!

xoom.com/comusic

Track 7

Track 8

6

23

electric heaven

Track 10

check it out!

xoom.com/comusic

Track 7

Track 8

25

electric heaven

dune

Track 10

http://members.

Syn. Voice

Track 9

check it out!

xoom.com/comusic

Track 7

Track 8

27

electric heaven

dune

Track 10

http://members.

Syn. Voice

check it out!

xoom.com/comusic

Track 7

Track 8

29

electric heaven

dune

Track 10

http://members.

Syn. Voice

Track 9

check it out!

xoom.com/comusic

Track 7

Track 8

31

electric heaven

dune

Track 10

Track 12

http://members.

Syn. Voice

check it out!

xoom.com/comusic

Track 7

Track 8

33

electric heaven

dune

Track 10

Track 12

http://members.

Track 9

Track 13

check it out!

Track 11

xoom.com/comusic

Track 7

Track 8

36

electric heaven

dune

Track 10

Track 12

http://members.

Track 9

Track 13

check it out!

Track 11

xoom.com/comusic

Track 7

Track 8

39

electric heaven

dune

Track 10

Track 12

http://members.

Track 9

Track 13

check it out!

Track 11

xoom.com/comusic

Track 7

Track 8

- electric heaven**: A vocal line in a high register with a melodic contour.
- dune**: A rhythmic accompaniment consisting of a series of 'x' marks on a staff, likely representing a guitar or drum pattern.
- Track 10**: A melodic line in a high register with a complex, syncopated rhythm.
- Track 12**: A melodic line in a high register, mostly consisting of rests.
- http://members.**: A bass line in a low register with a melodic contour.
- Track 9**: A melodic line in a high register, mostly consisting of rests, with a short melodic phrase at the end marked with a '6'.
- Track 13**: A melodic line in a high register, consisting of long, sustained notes.
- check it out!**: A melodic line in a high register, mostly consisting of rests.
- Track 11**: A melodic line in a high register, mostly consisting of rests.
- xoom.com/comusic**: A complex melodic line in a high register with a fast, rhythmic pattern.
- Track 7**: A melodic line in a high register, consisting of long, sustained notes.
- Track 8**: A melodic line in a high register with a complex, syncopated rhythm.

42

electric heaven

dune

Track 10

Track 12

http://members.

Track 13

check it out!

Track 11

xoom.com/comusic

Track 7

45

electric heaven

dune

Track 10

Track 12

http://members.

Track 9

Track 13

check it out!

xoom.com/comusic

Track 7

Track 8

47

electric heaven

dune

Track 10

Track 12

http://members.

Track 13

check it out!

xoom.com/comusic

Track 7

Track 8

49

electric heaven

dune

Track 10

http://members.

Track 9

Track 13

check it out!

Track 11

xoom.com/comusic

Track 7

Track 8

52

electric heaven

check it out!

Track 11

xoom.com/comusic

55

electric heaven

dune

Track 12

check it out!

Track 11

xoom.com/comusic

58

electric heaven

dune

Track 12

http://members.

Syn. Voice

Track 9

check it out!

xoom.com/comusic

Track 7

61

electric heaven

dune

http://members.

Syn. Voice

Track 9

check it out!

xoom.com/comusic

Track 7

6

63

electric heaven

dune

http://members.

Syn. Voice

check it out!

xoom.com/comusic

Track 7

66

electric heaven

dune

Track 10

http://members.

Syn. Voice

Track 9

check it out!

xoom.com/comusic

Track 7

Track 8

68

electric heaven

dune

Track 10

http://members.

check it out!

xoom.com/comusic

Track 7

Track 8

70

electric heaven

dune

Track 10

http://members.

Track 9

check it out!

xoom.com/comusic

Track 7

Track 8

6

72

electric heaven

dune

Track 10

http://members.

check it out!

xoom.com/comusic

Track 7

Track 8

74

electric heaven

dune

Track 10

http://members.

Syn. Voice

Track 9

check it out!

xoom.com/comusic

Track 7

Track 8

76

electric heaven

dune

Track 10

http://members.

Syn. Voice

check it out!

xoom.com/comusic

Track 7

Track 8

78

electric heaven

dune

Track 10

http://members.

Syn. Voice

Track 9

check it out!

xoom.com/comusic

Track 7

Track 8

80

electric heaven

dune

Track 10

Track 12

http://members.

Syn. Voice

check it out!

xoom.com/comusic

Track 7

Track 8

82

electric heaven

dune

Track 10

Track 12

http://members.

Syn. Voice

Track 9

Track 13

check it out!

Track 11

xoom.com/comusic

Track 7

Track 8

85

electric heaven

dune

Track 10

Track 12

http://members.

Track 9

Track 13

check it out!

Track 11

xoom.com/comusic

Track 7

Track 8

88

electric heaven

dune

Track 10

Track 12

http://members.

Track 9

Track 13

check it out!

Track 11

xoom.com/comusic

Track 7

Track 8

91

93

electric heaven

dune

Track 10

Track 12

http://members.

Track 9

Track 13

check it out!

Track 11

xoom.com/comusic

Track 7

Track 8

95

electric heaven

dune

Track 10

Track 12

http://members.

Track 13

check it out!

xoom.com/comusic

Track 7

Track 8

97

electric heaven

dune

Track 10

Track 12

http://members.

Track 9

Track 13

check it out!

Track 11

xoom.com/comusic

Track 7

Track 8

99

Track 10

check it out!

Track 11

xoom.com/comusic

Track 7

101

Track 10

check it out!

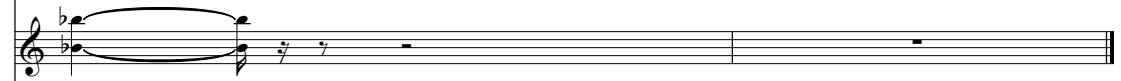

Track 11

xoom.com/comusic

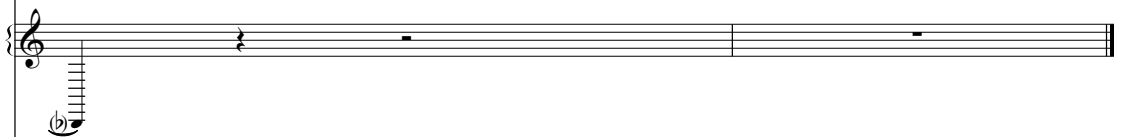

Track 7

♩ = 130,000137

8

13

17

4

23

25

29

34

39

43

46

V.S.

48

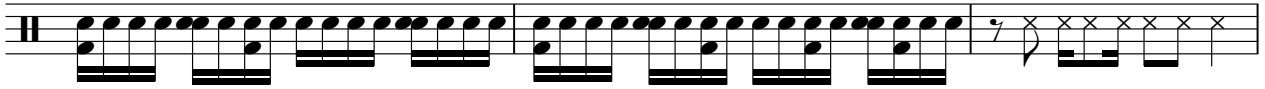

51

55

59

63

65

68

71

73

76

80

85

90

94

96

98

4

# Dune - Electric

dune

♩ = 130,000137  
**5**

8

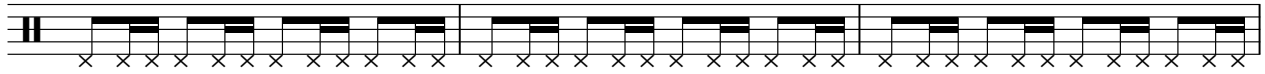

11

14

17

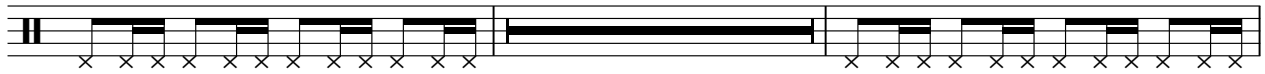

**8**

27

30

34

37

40

V.S.

2

dune

43

46

49

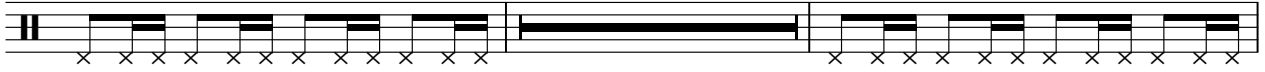

56

60

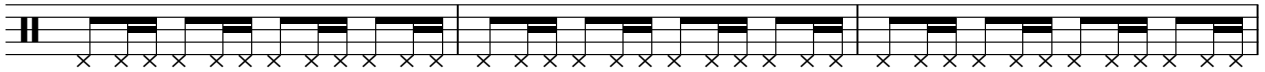

63

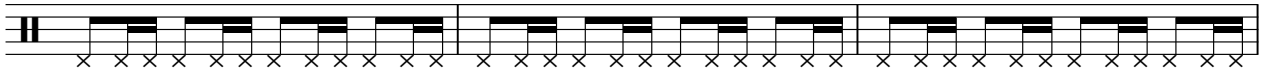

66

69

72

75

78

81

85

88

91

94

97

4

Dune - Electric

Track 10

♩ = 130,000137

21

23

25

27

29

31

33

36

39

42

V.S.

45

48

67

69

71

73

75

77

79

81

83

86

89

91

93

95

97

99

4

Track 10

101

♩ = 130,000137

31 3

39

4

48

9 20

81

3

89

4 6

# Dune - Electric

<http://members.>

♩ = 130,000137

6

10

14

18

29

34

38

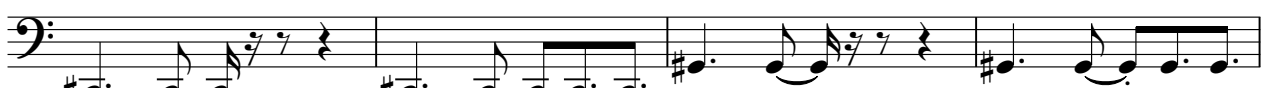

42

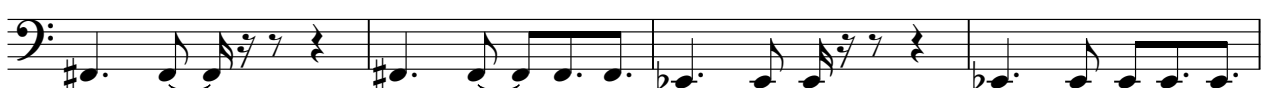

46

V.S.

50 **9**

62

67

71

75

79

84

88

92

96 **4**

Synth Voice

Dune - Electric

♩ = 130,000137

10

18

8

33

26

66

8

79

20

Track 9

Dune - Electric

♩ = 130,000137

9

17

25

33

41

49

62

70

78

2

Track 9

86

6 3 6 3

94

6 3 6 4

Track 13

Dune - Electric

♩ = 130,000137

**33**

40

49

**33**

88

94

**4**

Dune - Electric

check it out!

♩ = 130,000137

1

7

13

19

25

31

37

43

49

54

2

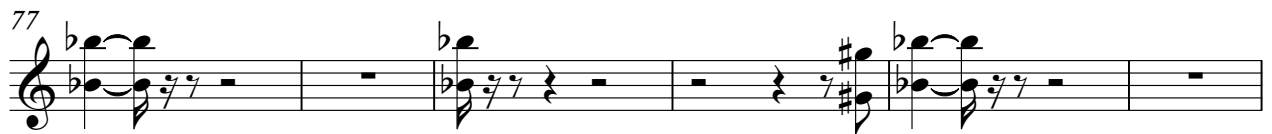
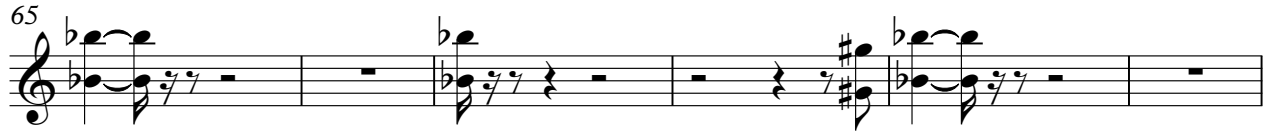

Dune - Electric

Track 11

♩ = 130,000137

32

36

43

52

54

56

82

86

93

99

# Dune - Electric

♩ = 130,000137

4

6

8

10

12

14

16

20

26

V.S.

28

30

32

35

37

39

41

43

45

47

V.S.

71

73

75

77

79

81

84

86

88

90

92

94

96

98

Dune - Electric

Track 7

♩ = 130,000137

10

19

28

37

46

9

62

71

80

89

V.S.

2  
96

Track 7

Track 8

Dune - Electric

♩ = 130,000137

17

21

26

31

38

45

50

70

75

80

2

Track 8

86

91

3

97

4

