

Dune - Electricheaven

♩ = 130,000137

electric heaven

made by com

listen.to/comusic

Track 9

com\_mail@gmx.net

http://

♩ = 130,000137

Track 7

4

dune

made by com

listen.to/comusic

Track 9

com\_mail@gmx.net

http://

Track 7

7

dune

made by com

listen.to/comusic

Track 9

com\_mail@gmx.net

http://

Track 7

10

electric heaven

dune

made by com

listen.to/comusic

com\_mail@gmx.net

http://

Track 7

13

electric heaven

dune

made by com

listen.to/comusic

Track 9

com\_mail@gmx.net

http://

Track 7

16

electric heaven

dune

made by com

listen.to/comusic

Track 9

com\_mail@gmx.net

http://

Track 7

Track 8

20

electric heaven

Track 10

Track 9

com\_mail@gmx.net

http://

Track 7

Track 8

6

23

electric heaven

Track 10

com\_mail@gmx.net

http://

Track 7

Track 8

25

electric heaven

dune

Track 10

made by com

listen.to/comusic

Track 9

com\_mail@gmx.net

http://

Track 7

Track 8

27

electric heaven

dune

Track 10

made by com

listen.to/comusic

com\_mail@gmx.net

http://

Track 7

Track 8

29

electric heaven

dune

Track 10

made by com

listen.to/comusic

Track 9

com\_mail@gmx.net

http://

Track 7

Track 8

31

electric heaven

dune

Track 10

Track 12

made by com

listen.to/comusic

com\_mail@gmx.net

http://

Track 7

Track 8

33

electric heaven

dune

Track 10

Track 12

made by com

Track 9

Track 13

com\_mail@gmx.net

Track 11

http://

Track 7

Track 8

36

electric heaven

dune

Track 10

Track 12

made by com

Track 9

Track 13

com\_mail@gmx.net

Track 11

http://

Track 7

Track 8

39

electric heaven

dune

Track 10

Track 12

made by com

Track 9

Track 13

com\_mail@gmx.net

Track 11

http://

Track 7

Track 8

6

- electric heaven**: The main melody, written in a treble clef with a key signature of one sharp (F#).
- dune**: A rhythmic accompaniment track, likely for a guitar or keyboard, featuring a consistent eighth-note pattern.
- Track 10**: A melodic line in treble clef, featuring a repeating eighth-note motif.
- Track 12**: A track that is mostly silent, with a few notes at the beginning.
- made by com**: A bass line in a bass clef, providing harmonic support.
- Track 9**: A track that remains silent until the end of the piece, where it features a sixteenth-note flourish.
- Track 13**: A track with sustained chords in treble clef, indicated by long horizontal lines.
- com\_mail@gmx.net**: A track with sparse notes in treble clef.
- Track 11**: A track with sparse notes in treble clef.
- http://**: A track with a complex, fast-moving melodic line in treble clef.
- Track 7**: A track with sustained chords in bass clef, indicated by long horizontal lines.
- Track 8**: A melodic line in treble clef, featuring a mix of eighth and sixteenth notes.

42

electric heaven

dune

Track 10

Track 12

made by com

Track 13

com\_mail@gmx.net

Track 11

http://

Track 7

45

electric heaven

dune

Track 10

Track 12

made by com

Track 9

Track 13

com\_mail@gmx.net

http://

Track 7

Track 8

47

electric heaven

dune

Track 10

Track 12

made by com

Track 13

com\_mail@gmx.net

http://

Track 7

Track 8

49

electric heaven

dune

Track 10

made by com

Track 9

Track 13

com\_mail@gmx.net

Track 11

http://

Track 7

Track 8

52

electric heaven

com\_mail@gmx.net

Track 11

http://

55

electric heaven

dune

Track 12

com\_mail@gmx.net

Track 11

http://

58

electric heaven

dune

Track 12

made by com

listen.to/comusic

Track 9

com\_mail@gmx.net

http://

Track 7

61

electric heaven

dune

made by com

listen.to/comusic

Track 9

com\_mail@gmx.net

http://

Track 7

6

63

electric heaven

dune

made by com

listen.to/comusic

com\_mail@gmx.net

http://

Track 7

66

electric heaven

dune

Track 10

made by com

listen.to/comusic

Track 9

com\_mail@gmx.net

http://

Track 7

Track 8

68

electric heaven

dune

Track 10

made by com

com\_mail@gmx.net

http://

Track 7

Track 8

70

electric heaven

dune

Track 10

made by com

Track 9

com\_mail@gmx.net

http://

Track 7

Track 8

6

72

electric heaven

dune

Track 10

made by com

com\_mail@gmx.net

http://

Track 7

Track 8

74

electric heaven

dune

Track 10

made by com

listen.to/comusic

Track 9

com\_mail@gmx.net

http://

Track 7

Track 8

6

76

electric heaven

dune

Track 10

made by com

listen.to/comusic

com\_mail@gmx.net

http://

Track 7

Track 8

78

electric heaven

dune

Track 10

made by com

listen.to/comusic

Track 9

com\_mail@gmx.net

http://

Track 7

Track 8

80

electric heaven

dune

Track 10

Track 12

made by com

listen.to/comusic

com\_mail@gmx.net

http://

Track 7

Track 8

85

electric heaven

dune

Track 10

Track 12

made by com

Track 9

Track 13

com\_mail@gmx.net

Track 11

http://

Track 7

Track 8

88

electric heaven

dune

Track 10

Track 12

made by com

Track 9

Track 13

com\_mail@gmx.net

Track 11

http://

Track 7

Track 8

91

electric heaven

dune

Track 10

made by com

Track 13

com\_mail@gmx.net

Track 11

http://

Track 7

93

electric heaven

dune

Track 10

Track 12

made by com

Track 9

Track 13

com\_mail@gmx.net

Track 11

http://

Track 7

Track 8

95

electric heaven

dune

Track 10

Track 12

made by com

Track 13

com\_mail@gmx.net

http://

Track 7

Track 8

97

electric heaven

dune

Track 10

Track 12

made by com

Track 9

Track 13

com\_mail@gmx.net

Track 11

http://

Track 7

Track 8

99

Track 10

com\_mail@gmx.net

Track 11

http://

Track 7

101  
Track 10

com\_mail@gmx.net

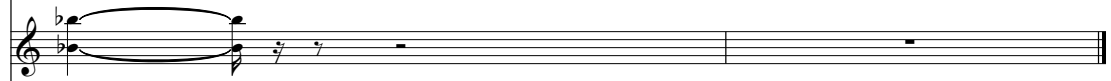

Track 11

http://

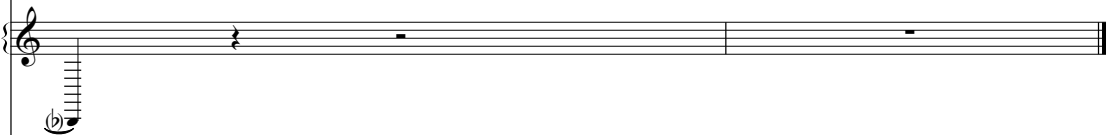

Track 7

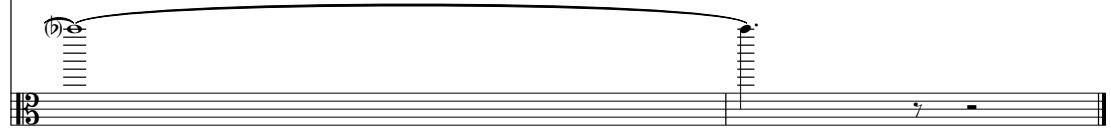

♩ = 130,000137

8

13

17

4

23

25

29

34

39

43

46

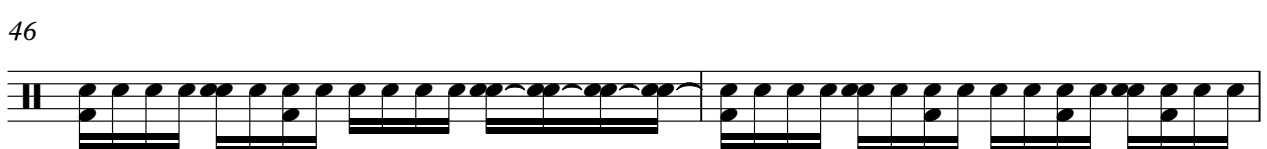

V.S.

48

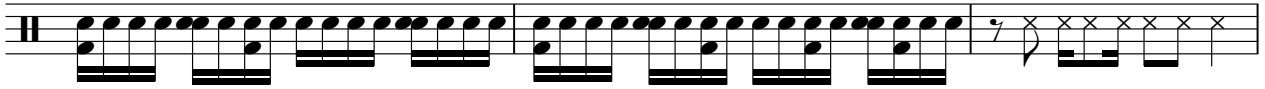

51

55

59

63

65

68

71

73

76

80

85

90

94

96

98

# Dune - Electricheaven

dune

♩ = 130,000137  
**5**

8

11

14

17

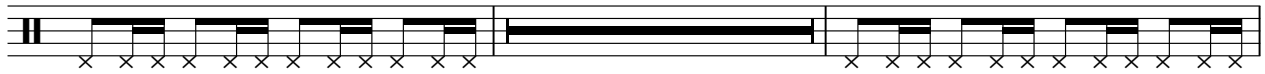

27

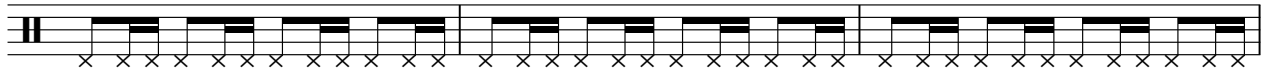

30

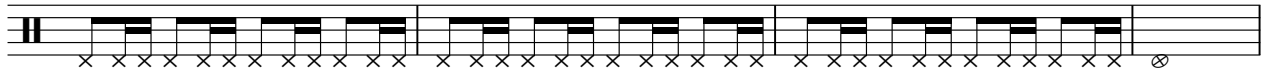

34

37

40

V.S.

2

dune

43

46

49

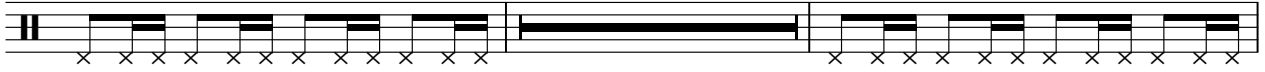

56

60

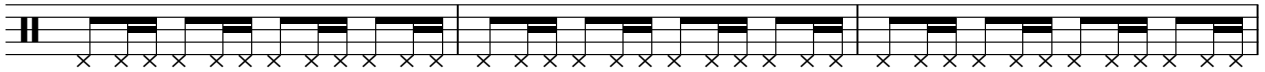

63

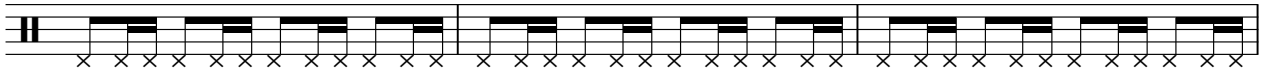

66

69

72

75

78

81

85

88

91

94

97

Dune - Electricheaven

Track 10

♩ = 130,000137

**21**

23

25

27

29

31

33

36

39

42

V.S.

45

48

67

69

71

73

75

77

79

81

83

86

89

91

93

95

97

99

4

Track 10

101

♩ = 130,000137

31 3

39

4

48

9 20

81

3

89

4 6

# Dune - Electricheaven

made by com

♩ = 130,000137

6

10

14

18

29

34

38

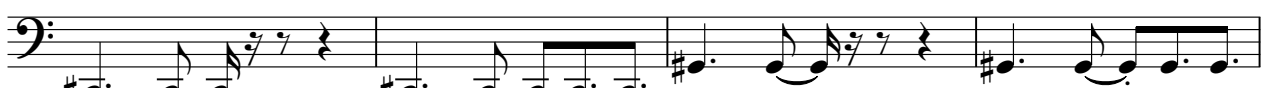

42

46

V.S.

50

9

62

67

71

75

79

84

88

92

96

4

♩ = 130,000137

10

18

8

33

26

66

8

79

20

Track 9

Dune - Electricheaven

♩ = 130,000137

9

17

25

33

41

49

62

70

78

2

Track 9

86

6 3 6 3

94

6 3 6 4

Track 13

Dune - Electricheaven

♩ = 130,000137

**33**

40

49

**33**

88

94

**4**

59

65

71

77

83

89

95

99

♩ = 130,000137

32

36

43

52

54

56

82

86

93

99

# Dune - Electricheaven

http://

♩ = 130,000137

4

6

8

10

12

14

16

20

26

V.S.

V.S.

92

94

96

98

Dune - Electricheaven

Track 7

♩ = 130,000137

10

19

28

37

46

9

62

71

80

89

V.S.

2

96

Crack 7

# Dune - Electricheaven

## Track 8

♩ = 130,000137

17

21

26

31

38

45

50

70

75

80

2

Track 8

86

91

3

97

4
